

# Aristokraft®



Supersedes All Prior Versions  
Specifications | January 2024





JANUARY 2024

# Product Updates

New Door Style

## Gaither

Price & Spec Book Page 15

This fashion forward raised panel complement to Dayton fortifies our library of trending Transitional and Modern Traditional door styles. Attractively priced and available in all stains and paints, Gaither is sure to be a fan favorite!

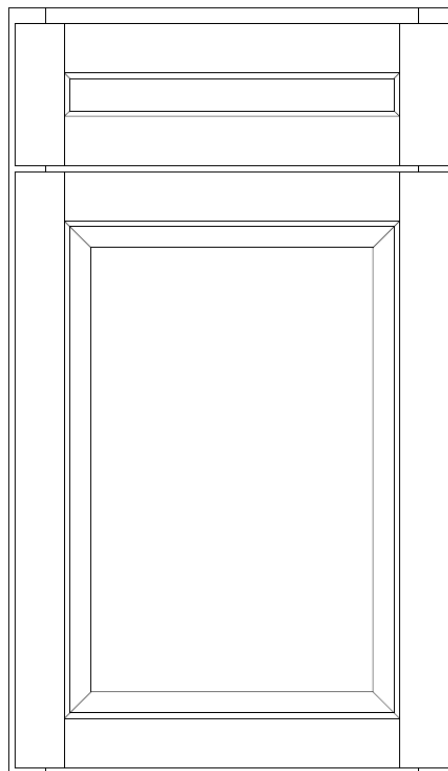
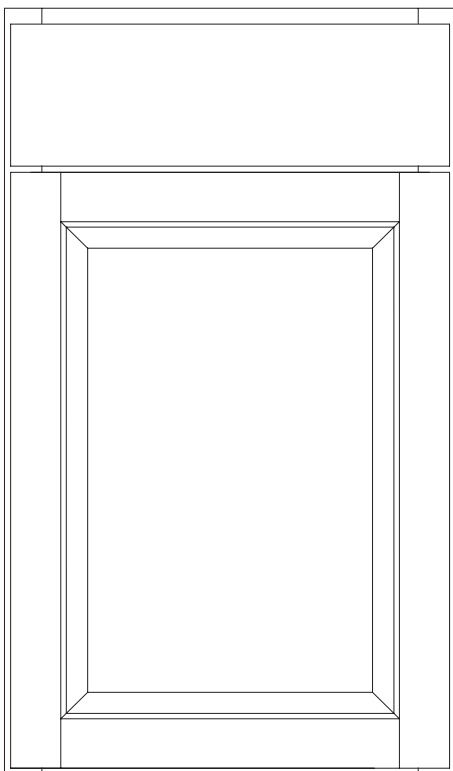

- Transitional full overlay veneer raised panel
- Dayton door frame profile with veneer raised panel
- Available in Paint and Birch stain
- Slab drawer front standard
- 5-piece drawer front option
- Price Point 6 (Stain)
- Price Point 8 (Paint)



Dayton Birch Arid

*New Finishes*

## Serenity in Color

Price & Spec Book Page 19

Customers are seeking calm, with earthy, muted whites and light-toned wood finishes. Two additions enhance our color palette, enabling designers to deliver that yearned-for sanctuary as the focal point of the home's interior.



### **ARID**

Natural, neutral brown stain

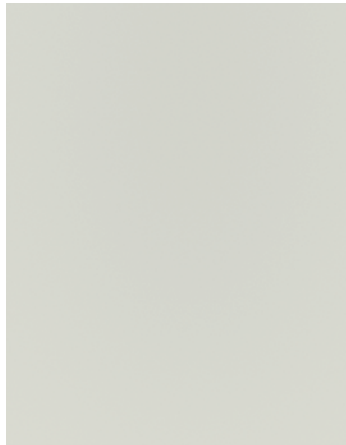

### **FROST**

Cool, off-white color with gray undertones; available in Paint and PureStyle





## 24" Base Wastebasket with Bottom Mount Guide

Price & Spec Book Page 112

- BWB24BMG
- Joins existing BWB15BMG, BWB18BMG, and BWB21BMG
- Bottom drawer features wood dovetailed drawer box with Smart Stop™ drawer guides on all construction platforms

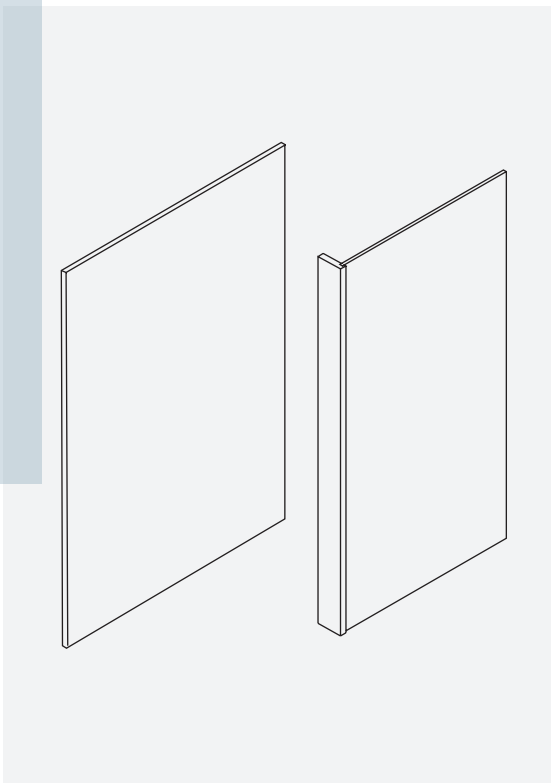

## Panel Expansion

Price & Spec Book Page 179

- PBEP2335, 3/4" x 23 3/4" x 35"
  - Edge banded front long edge
  - Matching laminate exterior and interior
- PEPR342, 3/8" x 23 3/4" x 42" with 3" applied stile
  - Matching laminate exterior; natural interior



## Base Cabinet with Tray Divider Pull-Out

Price & Spec Book Pages 105

- BTDPP09, 9" wide
- Cabinet bottom will be APC for all construction platforms

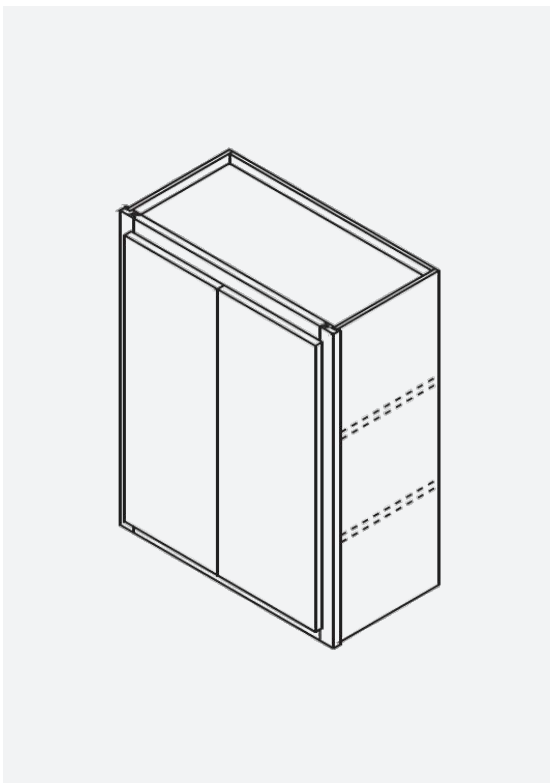

## Nomenclature Alignment

Price & Spec Book Pages 43-154

| Current     | New         |
|-------------|-------------|
| W2430DD     | W2430B      |
| W2436DD     | W2436B      |
| W2442DD     | W2442B      |
| B24DD       | B24B        |
| B24DDRT     | B24RTB      |
| B24DDRT-2   | B24RT-2B    |
| SB24DD      | SB24B       |
| B2432.5DD   | B2432.5B    |
| B2432.5DDFH | B2432.5FHB  |
| VB2432.5    | VB2432.5B   |
| VB2432.5FH  | VB2432.5FHB |
| VB2435      | VB2435B     |
| VB2435FH    | VB2435FHB   |
| VSB2432.5   | VSB2432.5B  |
| VSB2435     | VSB2435B    |

## Gap Filling New SKUs

Base Cabinets with 24" Full Height Doors - B24FHB, B24FH-12B - Price & Spec Book Page 108 & 107

Wall Cabinets 18" High - W2418B - Price & Spec Book Page 40

## Discontinuations

Eliminating the old helps us make way for the new – and improved! Below you will find a list of discontinuations with a last order date of January 26, 2024.

### SKUs

SB36STSB

WAG2418

DWAG2418

MROPE8

MTBEAD8

PSMTBEAD8

MTT8

REED96

CRBLSCULLERY

BKSHELFKIT



# TABLE OF CONTENTS

|  |         |
|--|---------|
| Product Description Index .....              | 2-3     |
| Product Code Index .....                     | 4-5     |
| Characteristics of Materials .....           | 6       |
| Online Resources .....                       | 7       |
| Door Styles .....                            | 8-18    |
| Finish Descriptions and Process .....        | 19      |
| Finish Availability .....                    | 20      |
| Door Style Numbers .....                     | 21-25   |
| Common Style Numbers .....                   | 26      |
| Construction Specifications .....            | 27      |
| Mullion Door Information .....               | 28      |
| Ordering Information .....                   | 29-30   |
| Cabinet Specifications .....                 | 31-34   |
| NKBA Guidelines .....                        | 35-36   |
| Design Checklist/Tips to the Installer ..... | 37      |
| Organization Solutions .....                 | 38      |
| Wall Cabinets .....                          | 39-103  |
| Wall Cabinets/Straight .....                 | 39-81   |
| Wall Cabinets/Diagonal .....                 | 82-93   |
| Wall Cabinets/Corner .....                   | 94-97   |
| Wall Cabinets/End .....                      | 97      |
| Wall Cabinets/Wood Hoods .....               | 98-103  |
| Base Cabinets .....                          | 104-122 |
| Base Cabinets/Straight .....                 | 104-112 |
| Base Cabinets/Sink .....                     | 113-115 |
| Base Cabinets/Drawer .....                   | 116     |
| Base Cabinets/Microwave .....                | 117     |
| Base Cabinets/Corner .....                   | 118-121 |
| Base Cabinets/End .....                      | 122     |
| Tall Cabinets .....                          | 123-137 |
| Other Room Cabinets .....                    | 138-140 |
| Vanity Cabinets .....                        | 141-153 |
| Universal Design Cabinets .....              | 154-159 |
| Mouldings & Trim .....                       | 160-186 |
| Accessories & Parts .....                    | 186-193 |
| Decorative Hardware .....                    | 194-201 |
| Glass Size Chart .....                       | 202-203 |
| 5-Piece Drawer Front Dimensions .....        | 204     |
| Policies/Information .....                   | 205-206 |
| Warranty .....                               | 206     |

| Desc   | Code         | Page | Desc   | Code          | Page       |
|--|--------------|------|--|---------------|------------|
| Angled Fluted Filler                                     | BEVFF331     | 169  | Decorative Vanity End Panel                        | DVEP          | 184        |
| Bar Corbel   | BARCORBEL8   | 173  | Decorative Wall End Panel                          | DWEP          | 184        |
| Bar Corbel   | BARCORBL10X5 | 173  | Dentil Moulding                                    | MDENTIL       | 163        |
| Base Box Column Pull-out Cabinet                         | BBCPO        | 109  | Desk Double File Drawer                            | DDFD          | 140        |
| Base Built-in Microwave Cabinet                          | BMW..35      | 117  | Desk File Drawer                                   | DFD           | 140        |
| Base Built-in Microwave Cabinet Universal Design         | BMW..32.5    | 158  | Desk Full Height                                   | D...FH        | 139        |
| Base Cabinet   | B            | 104  | Desk Full Height w/Butt Doors                      | D...FHB       | 139        |
| Base Cabinet Universal Design                            | B..32.5      | 154  | Diagonal Wall Cabinet                              | DW            | 82         |
| Base Cabinet w/Butt Doors                                | B..B         | 104  | Diagonal Wall Cabinet w/Glass                      | DWWG          | 88         |
| Base Cabinet w/Butt Doors Universal Design               | B..32.5B     | 154  | Diagonal Wall Prepped for Glass                    | DWPG          | 90         |
| Base Cabinet w/Double Roll Tray                          | B..RT-2      | 106  | Diagonal Wall w/Mullion Doors                      | DWMD          | 88         |
| Base Cabinet w/Double Roll Trays & Butt Doors            | B..RT2B      | 106  | Diagonal Wall Open Cabinet                         | DWOL          | 85         |
| Base Cabinet w/Full Height Butt Doors                    | B..FHB       | 108  | Diagonal Wall Roto Cabinet                         | DWR           | 93         |
| Base Cabinet w/Full Height Butt Doors, 12" Deep          | B..FH-12B    | 107  | Dishwasher Panel                                   | PDWP          | 181        |
| Base Cabinet w/Full Height Butt Doors Universal Design   | B..32.5FHB   | 154  | Double Oven Cabinet w/Butt Doors End Panel w/Stile | OD..B<br>PEPR | 125<br>179 |
| Base Cabinet w/Full Height Doors                         | B..FH        | 107  | English Bar Column Leg                             | ENGBARCOLUMN  | 177        |
| Base Cabinet w/Full Height Doors, 12" Deep               | B..FH-12     | 107  | English Island Column Leg                          | ENGISLCOLUMN  | 177        |
| Base Cabinet w/Full Height Doors Universal Design        | B..32.5FH    | 154  | Exterior Shelf Lineal - Laminate                   | PAXX341096    | 182        |
| Base Cabinet w/Roll Tray                                 | B..RT        | 105  | Filler   | F             | 169        |
| Base Cabinet w/Roll Tray & Butt Doors                    | B..RTB       | 106  | Filter for Wood Hood Blower                        | FILTERCHAR    | 103        |
| Base Cabinet w/Tray Divider                              | B..TD        | 104  | Finished End Panels                                | EPF           | 183        |
| Base Cabinet w/Tray Divider Pull-out                     | BDPP09       | 105  | Floating Shelves                                   | FS            | 81         |
| Base Corner  | BC           | 121  | Four Drawer Base                                   | DB-4          | 116        |
| Base Corner Cabinet Universal Design                     | BC..32.5     | 158  | Frame Spacer                                       | HNGSHIMF      | 192        |
| Base Corner Filler                                       | FBC          | 169  | Full Overlay Crown Moulding                        | MFOLCR8       | 160        |
| Base End Cabinet   | BEC          | 122  | Hardware   | H             | 194        |
| Base End Cabinet 45° with False Panel                    | BEC4524      | 122  | Heat Shield, Stainless                             | HEATSHLDSS30  | 188        |
| Base End Cabinet   | BECF         | 122  | Heat Shield, Straight                              | HEATSHLDSTW   | 188        |
| Base End Panel   | PBEP         | 179  | Hinge Angle Restrictor Clip                        | HNGRCLIP      | 193        |
| Base Lazy Susan  | BLS          | 119  | Hinge Spacer                                       | HNGSHIMDR     | 192        |
| Base Lazy Susan Universal Design                         | BLS..32.5    | 156  | Insert Crown Moulding                              | MINSCROWN8    | 160        |
| Base Microwave Cabinets w/Deep Drawer                    | BMW..DD      | 117  | Installation Screws                                | SCREWINS25    | 193        |
| Base Open Cabinet  | BOL          | 110  | Island Leg   | ISLEG         | 177        |
| Base Pantry Pull-out Cabinet                             | BPP          | 109  | Island Leg   | ISLEGAT       | 177        |
| Base Shoe Moulding                                       | MBS8         | 168  | Kneespace Drawer                                   | KDTS          | 141        |
| Base Shoe Moulding Shaker                                | MBSH8        | 168  | Laminate End Panel                                 | EPA           | 183        |
| Base Wastebasket   | BWB          | 111  | Laminate Top Decking Material                      | DECK4X97      | 182        |
| Base Wastebasket, Full Height Doors w/Bottom Mount Guide | BWB15FHBMG   | 112  | Large Cove Crown Moulding                          | MLCOVECR8-CL  | 160        |
| Base Wastebasket w/Bottom Mount Guide                    | BWB..BMG     | 112  | Large Outside Corner                               | MLOCW8        | 165        |
| Base Wastebasket w/Full Height Doors                     | BWB..FH      | 111  | Large Shaker Crown Moulding                        | MLSHAKER8     | 160        |
| Base Wood Roto Easy Reach                                | BWRER        | 118  | Light Rail Moulding                                | MLR           | 167        |
| Batten Moulding  | MBAT8        | 164  | Linen Closet Shelf Kit                             | LKS           | 189        |
| Beadboard Panel  | BP           | 181  | Linen Closet w/Drawer                              | LCD           | 153        |
| Bookcase   | BK           | 138  | Medium Straight Angle Crown                        | MSACROWN8-CL  | 160        |
| Box Column Filler, Base                                  | B33527BCF    | 170  | Metro Island Column                                | METISLCOLUMN  | 177        |
| Box Column Filler, Tall                                  | T39627BCF    | 171  | Microwave Cabinet                                  | TMW           | 129        |
| Box Column Filler, Wall                                  | W34215BCF    | 170  | Microwave Wall Open Shelf                          | MWOL          | 77         |
| CabMat™  | CABMAT36     | 187  | Microwave/Oven Combination Cabinet w/Deep Drawer   | OD..DDB       | 127        |
| Canopy Wood Hood, Arch                                   | WHCA         | 98   | Microwave Wall Cabinet w/Butt Doors                | MWC..B        | 78         |
| Chrome Tray Divider Kit                                  | CTDK         | 191  | Natural/Raw Cleat Material                         | NACLT1.5X96   | 169        |
| Counter Top Moulding Bevel                               | MCTB         | 168  | Organizer Shelves                                  | ORG           | 186        |
| Counter Top Moulding Radius                              | MCTR8        | 168  | Outside Corner Moulding                            | MOCW          | 165        |
| Counter Top Moulding Traditional                         | MCTT8        | 168  | Oven Cabinet w/Butt Doors                          | OCS.D..B      | 123        |
| Country Sink Base  | CNTYSB       | 114  | Oven Installation Kit                              | OCINSTALLKIT  | 188        |
| Country Sink Base w/Butt Doors                           | CNTYSB..B    | 114  | Oven with Microwave Cabinet                        | OMS           | 132        |
| Cove Moulding  | MCV          | 165  | Overlay  | OL            | 172        |
| Cove Corbel  | CORBELCOVE7  | 174  | Plywood End Panel w/Stile                          | PEPRPLY       | 179        |
| Cove Corbel  | CORBELCOVE11 | 174  | Plywood Refrigerator End Panel w/Stile             | PREPRP        | 180        |
| Cove Corbel  | COVECORBEL12 | 175  | PureStyle™ Base Shoe Moulding                      | PSMBS8        | 168        |
| Crown Moulding   | MCROWN8      | 160  | PureStyle™ Base Shoe Moulding Shaker               | PSMBSH8       | 168        |
| Crown Moulding Shaker                                    | MSHKRCROWN8  | 160  | PureStyle™ Batten Moulding                         | PSMBAT8       | 164        |
| Decorative Angled/Fluted/Plain Filler                    | ANGFF531     | 169  | PureStyle™ Crown Moulding                          | PSMCROWN8     | 160        |
| Decorative Base End Panel                                | DBEP         | 184  | PureStyle™ Full Overlay Crown Moulding             | PSMFOLCR8     | 160        |
| Decorative End Panel 32.5                                | DVEP32.5     | 184  | PureStyle™ Insert Crown Moulding                   | PSMINSCROWN8  | 160        |
| Decorative End Panel Full Height                         | DBEPFH       | 184  | PureStyle™ Large Shaker Crown Moulding             | PSMLSHAKER8   | 160        |
| Decorative End Panel Full Height, 12" Deep               | DBEPFH-12    | 184  | PureStyle™ Light Rail Moulding                     | PSMLR8        | 167        |
| Decorative Mission Leg                                   | DLEGMSSION   | 177  | PureStyle™ Outside Corner Moulding                 | PSMOCW8       | 165        |
| Decorative Utility End Panel                             | DUEP         | 184  | PureStyle™ Quarter Round Moulding                  | PSMQR8        | 164        |
|  |              |      | PureStyle™ Scribe Moulding                         | PSMSW8        | 163        |

| Desc  | Code         | Page | Desc  | Code       | Page |
|---|--------------|------|---|------------|------|
| PureStyle™ Starter Moulding Shaker                  | PSMSTRSHAK8  | 161  | Vanity Base Pull-out                        | VBP        | 145  |
| PureStyle™ Tall Crown Moulding                      | PSMTCROWN8   | 160  | Vanity Base w/Butt Doors                    | VB..B      | 143  |
| PureStyle™ Tall Light Rail Moulding                 | PSMTLR8      | 167  | Vanity Console Base                         | VCB        | 142  |
| PureStyle™ Traditional Soffit Trim Moulding         | PSMTST8      | 166  | Vanity Console Base w/Butt Doors            | VCB..B     | 142  |
| Quarter Round Moulding                              | QMR8         | 164  | Vanity Doors & Drawer Base                  | VSD        | 145  |
| Quart of Stain                                      | STAINQT      | 193  | Vanity Double Drawer Base                   | VDDDB      | 146  |
| Refrigerator End Panel                              | PREF         | 180  | Vanity Drawer Trimmable                     | VDT..B     | 153  |
| Refrigerator End Panel w/Stile                      | PREPR        | 179  | Vanity Four Drawer Base                     | VDB-4      | 151  |
| Refrigerator Wall Cabinet                           | RW           | 70   | Vanity Sink Base                            | VS         | 148  |
| Refrigerator Wall Cabinet w/Butt Doors              | RW..B        | 70   | Vanity Sink Base w/Butt Doors               | VS..B      | 148  |
| Refrigerator Wall Cabinet w/Doors Prepped for Glass | RWPG         | 75   | Vanity Sink Drawer Base                     | VSDDB      | 150  |
| Refrigerator Wall Cabinet w/Glass                   | RWWG         | 72   | Vanity Tank Topper                          | VTT..B     | 152  |
| Refrigerator Wall Cabinet w/Mullion Doors           | RWMD         | 74   | Vanity Tapered End Panel                    | VTEP       | 185  |
| Refrigerator Wall Trimmable Cabinet                 | RWT          | 70   | Vanity Tapered End Panel 32.5               | VTEP32.5   | 185  |
| Removable Vanity Wall Sink Cabinet                  | RVWS         | 159  | Vanity Three Drawer Base                    | VDB        | 151  |
| Roll Tray Bumper Pad                                | RTBP         | 191  | Vanity Wall Cabinet                         | VWC        | 152  |
| Roll Tray Kit                                       | RT           | 190  | Vanity Wall Sink Cabinet                    | VWS        | 159  |
| Simple Light Rail Moulding                          | MSLR8        | 166  | Wall Cabinet                                | W          | 39   |
| Single Bead Moulding                                | MSINBEAD8    | 162  | Wall Cabinet w/Butt Doors                   | W..B       | 39   |
| Sink Base SuperCabinet™ w/Butt Doors                | SB..STNSB    | 113  | Wall Cabinet w/Butt Doors Prepped for Glass | WPG..B     | 66   |
| Sink Base w/Butt Doors Universal Design             | SB..32.5B    | 155  | Wall Cabinet w/Doors Prepped for Glass      | WPG        | 64   |
| Sink Front Corner                                   | SFC          | 115  | Wall Cabinet w/Glass                        | WWG        | 54   |
| Sink Front End Panel                                | PSFEP        | 179  | Wall Cabinet w/Mullion Doors                | WMD        | 59   |
| Sink Front w/Butt Doors Universal Design            | SF..32.5B    | 155  | Wall Cabinet w/Mullion Butt Doors           | WMD..B     | 60   |
| Sink/Range Base                                     | SB           | 113  | Wall Drawer Unit                            | WD         | 77   |
| Sink/Range Base w/Butt Doors                        | SB..B        | 113  | Wall Easy Reach Cabinet                     | WER        | 93   |
| Sink/Range Front                                    | SF           | 115  | Wall End Cabinet                            | WEC        | 97   |
| Sink/Range Front w/Butt Doors                       | SF..B        | 115  | Wall Open Cabinet                           | WOL        | 46   |
| Sink Tilt-out Tray                                  | STOT..WHB    | 192  | Wine Cube                                   | WCUBE      | 80   |
| Small Cove Crown Moulding                           | MSMCOVECR8   | 160  | Wine Rack Cabinet                           | WR         | 80   |
| Soffit Filler Moulding                              | MSFM8-CL     | 162  | Wine Storage Cabinets                       | WSC        | 80   |
| Split Turning End                                   | SPLTURNEND   | 173  | Wood Cutlery Drawer Tray                    | WCDDT      | 187  |
| Square Corner/Base Roto Easy Reach Cabinet          | SCER         | 118  | Wood Hood Blower                            | BLOWER400  | 103  |
| Square Corner Wall Cabinet                          | SC           | 95   | Wood Hood Blower                            | BLOWER600  | 103  |
| Square Corner Wall Cabinet w/Butt Doors             | SC..B        | 95   | Wood Hood Chimney                           | WHC        | 101  |
| Square Foot   | SQFOOT       | 176  | Wood Hood Chimney Shiplap                   | WHCSL      | 102  |
| Starter Moulding                                    | MSTR8        | 161  | Wood Hood Chimney Tall                      | WHCT       | 101  |
| Starter Moulding Shaker                             | MSFMS8       | 161  | Wood Hood Interior Ductwork Conversion Kit  | CONVERSION | 103  |
| Starter Moulding Shaker                             | MSTRSHAK8    | 161  | Wood Hood Shiplap                           | WHSL       | 102  |
| Stem Glass Holder                                   | SGH30        | 186  | Wood Hood Square                            | WHS        | 101  |
| Stock Panel   | P            | 181  | Wood Hood Straight Batten                   | WHSBATT    | 100  |
| Stock Panel   | PP           | 181  | Wood Scribe Moulding                        | MSW8       | 163  |
| Stock Panel - Laminate                              | PA           | 181  |   |            |      |
| Stock Panel - Laminate                              | PANAT3323079 | 182  |   |            |      |
| Straight Island Leg                                 | STISLEG      | 177  |   |            |      |
| Straight Island Leg Tapered                         | STISLEGTAP   | 177  |   |            |      |
| Tall Crown Moulding                                 | MTCROWN8     | 160  |   |            |      |
| Tall Light Rail Moulding                            | MTLR8        | 167  |   |            |      |
| Tapered Leg   | TAPLEG       | 176  |   |            |      |
| Tapered Wood Hood                                   | TWH          | 100  |   |            |      |
| Three Drawer Base                                   | DB           | 116  |   |            |      |
| Three Drawer Base Universal Design                  | DB..32.5     | 155  |   |            |      |
| Three Drawer Base w/False Panel                     | DBFP         | 116  |   |            |      |
| Toekick   | TOEKICK      | 185  |   |            |      |
| Toekick Cap   | TKCAP        | 186  |   |            |      |
| Toekick Tulip Foot                                  | TKTLFOOT     | 176  |   |            |      |
| Touch-up Kit  | TUKIT        | 193  |   |            |      |
| Touch-up Spray Can                                  | TUPSPRAY     | 193  |   |            |      |
| Traditional Batten Moulding                         | MTBAT8       | 163  |   |            |      |
| Traditional Cap Moulding                            | MTCAP8       | 166  |   |            |      |
| Traditional Soffit Trim Moulding                    | MTST8        | 166  |   |            |      |
| Tray Divider Roll-out Kit                           | TDRO         | 191  |   |            |      |
| Trim Moulding                                       | MTW8         | 164  |   |            |      |
| Utility Cabinet                                     | U            | 135  |   |            |      |
| Utility Cabinet w/Butt Doors                        | U..B         | 135  |   |            |      |
| Utility Shelf Kit                                   | UKS          | 189  |   |            |      |
| Valance Arch  | V..RA        | 178  |   |            |      |
| Valance Corbel                                      | VCORBEL      | 175  |   |            |      |
| Valance Straight                                    | V..ST        | 178  |   |            |      |
| Vanity Base   | VB           | 141  |   |            |      |

| Code         | Description  | Page | Code         | Description                                      | Page |
|--------------|--|------|--------------|--|------|
| ANGFF531     | Decorative Angled/Fluted/Plain Filler                    | 169  | DWMD         | Diagonal Wall w/Mullion Doors                    | 88   |
| B            | Base Cabinet   | 104  | DWOL         | Diagonal Wall Open Cabinet                       | 85   |
| B..32.5      | Base Cabinet Universal Design                            | 154  | DWPG         | Diagonal Wall Prepped for Glass                  | 90   |
| B..B         | Base Cabinet w/Butt Doors                                | 104  | DWR          | Diagonal Wall Roto Cabinet                       | 93   |
| B..32.5B     | Base Cabinet w/Butt Doors Universal Design               | 154  | DWWG         | Diagonal Wall Cabinet w/Glass                    | 88   |
| B..FH        | Base Cabinet w/Full Height Doors                         | 107  | ENGBARCOLUMN | English Bar Column Leg                           | 177  |
| B..32.5FH    | Base Cabinet w/Full Height Doors Universal Design        | 154  | ENGISLCOLUMN | English Island Column Leg                        | 177  |
| B..FHB       | Base Cabinet w/Full Height Butt Doors                    | 108  | EPA          | Laminate End Panel                               | 183  |
| B..32.5FHB   | Base Cabinet w/Full Height Butt Doors Universal Design   | 154  | EPF          | Finished End Panel                               | 183  |
| B..FH-12     | Base Cabinet w/Full Height Doors, 12" Deep               | 107  | F            | Filler   | 169  |
| B..FH-12B    | Base Cabinet w/Full Height Butt Doors, 12" Deep          | 107  | FBC          | Base Corner Filler                               | 169  |
| B..RT-2      | Base Cabinet w/Double Roll Tray                          | 106  | FS           | Floating Shelves                                 | 81   |
| B..RT        | Base Cabinet w/Roll Tray                                 | 105  | FILTERCHAR   | Filter for Wood Hood Blower                      | 103  |
| B..RT2B      | Base Cabinet w/Double Roll Trays & Butt Doors            | 106  | H            | Hardware   | 194  |
| B..RTB       | Base Cabinet w/Roll Tray & Butt Doors                    | 106  | HEATSHLDSS30 | Heat Shield, Stainless                           | 188  |
| B..TD        | Base Cabinet w/Tray Divider                              | 104  | HEATSHLDSTW  | Heat Shield, Straight                            | 188  |
| B33527BCF    | Box Column Filler, Base                                  | 170  | HNGRCLIP     | Hinge Angle Restrictor Clip                      | 193  |
| BARCORBEL8   | Bar Corbel   | 173  | HNGSHIMDR    | Hinge Spacer                                     | 192  |
| BARCORBL10X5 | Bar Corbel   | 173  | HNGSHIMF     | Frame Spacer                                     | 192  |
| BBCPO        | Base Box Column Pull-out Cabinet                         | 109  | ISLEG        | Island Leg                                       | 177  |
| BC           | Base Corner  | 121  | ISLEGAT      | Island Leg                                       | 177  |
| BC..32.5     | Base Corner Cabinet Universal Design                     | 158  | KDTS         | Kneespace Drawer                                 | 141  |
| BEC          | Base End Cabinet   | 122  | LCD          | Linen Closet w/Drawer                            | 153  |
| BEC4524      | Base End Cabinet 45° with False Panel                    | 122  | LKS          | Linen Closet Shelf Kit                           | 189  |
| BECF         | Base End Cabinet   | 122  | MBAT8        | Batten Moulding                                  | 164  |
| BK           | Bookcase   | 138  | MBS8         | Base Shoe Moulding                               | 168  |
| BLS          | Base Lazy Susan  | 119  | MBSH8        | Base Shoe Moulding Shaker                        | 168  |
| BLS..32.5    | Base Lazy Susan Universal Design                         | 156  | MCROWN8      | Crown Moulding                                   | 160  |
| BEVFF331     | Angled Fluted Filler                                     | 169  | MCTB8        | Counter Top Moulding Bevel                       | 168  |
| BLOWER400    | Wood Hood Blower   | 103  | MCTR8        | Counter Top Moulding Radius                      | 168  |
| BLOWER600    | Wood Hood Blower   | 103  | MCTT8        | Counter Top Moulding Traditional                 | 168  |
| BMW..35      | Base Built-in Microwave Cabinet                          | 117  | MCV8         | Cove Moulding                                    | 165  |
| BMW..32.5    | Base Built-in Microwave Cabinet Universal Design         | 158  | MDENTIL8     | Dentil Moulding                                  | 163  |
| BMW..DD      | Base Microwave Cabinets w/Deep Drawer                    | 117  | METISLCOLUMN | Metro Island Column                              | 177  |
| BOL          | Base Open Cabinet  | 110  | MFOLCR8      | Full Overlay Crown Moulding                      | 160  |
| BP           | Beadboard Panel  | 181  | MINSCROWN8   | Insert Crown Moulding                            | 160  |
| BPP          | Base Pantry Pull-out Cabinet                             | 109  | MLCOVECR8-CL | Large Cove Crown Moulding                        | 160  |
| BTDPPO9      | Base Cabinet w/Tray Divider Pull-out                     | 105  | MLOCW8       | Large Outside Corner                             | 165  |
| BWB          | Base Wastebasket   | 111  | MLR8         | Light Rail Moulding                              | 167  |
| BWB..BMG     | Base Wastebasket w/Bottom Mount Guide                    | 112  | MLSHAKER8    | Large Shaker Crown Moulding                      | 160  |
| BWB..FH      | Base Wastebasket w/Full Height Doors                     | 111  | MOCW8        | Outside Corner Moulding                          | 165  |
| BWB15FHBMG   | Base Wastebasket, Full Height Doors w/Bottom Mount Guide | 112  | MQR8         | Quarter Round Moulding                           | 164  |
| BWRER        | Base Wood Roto Easy Reach                                | 118  | MSACROWN8-CL | Medium Straight Angle Crown                      | 160  |
| CABMAT36     | CabMat™  | 187  | MSFM8-CL     | Soffit Filler Moulding                           | 162  |
| CNTYSB       | Country Sink Base  | 114  | MSFMS8       | Starter Moulding Shaker                          | 161  |
| CNTYSB..B    | Country Sink Base w/Butt Doors                           | 114  | MSHKRCROWN8  | Crown Moulding Shaker                            | 160  |
| CONVERSION   | Wood Hood Interior Ductwork Conversion Kit               | 103  | MSINBEAD8    | Single Bead Moulding                             | 162  |
| CORBELCOVE7  | Cove Corbel  | 174  | MSLR8        | Simple Light Rail Moulding                       | 166  |
| CORBELCOVE11 | Cove Corbel  | 174  | MSMCOVECR8   | Small Cove Crown Moulding                        | 160  |
| COVECORBEL12 | Cove Corbel  | 175  | MSTR8        | Starter Moulding                                 | 161  |
| CTDK         | Chrome Tray Divider Kit                                  | 191  | MSTRSHAK8    | Starter Moulding Shaker                          | 161  |
| D...FH       | Desk Full Height   | 139  | MSW8         | Wood Scribe Moulding                             | 163  |
| D...FHB      | Desk Full Height w/Butt Doors                            | 139  | MTBAT8       | Traditional Batten Moulding                      | 163  |
| DB           | Three Drawer Base  | 116  | MTCAP8       | Traditional Cap Moulding                         | 166  |
| DB..32.5     | Three Drawer Base Universal Design                       | 155  | MTCROWN8     | Tall Crown Moulding                              | 160  |
| DB-4         | Four Drawer Base   | 116  | MTLR8        | Tall Light Rail Moulding                         | 167  |
| DBEP         | Decorative Base End Panel                                | 184  | MTST8        | Traditional Soffit Trim Moulding                 | 166  |
| DBFP         | Three Drawer Base w/False Panel                          | 116  | MTW8         | Trim Moulding                                    | 164  |
| DBEPFH       | Decorative End Panel Full Height                         | 184  | MWC..B       | Microwave Wall Cabinet w/Butt Doors              | 78   |
| DBEPFH-12    | Decorative End Panel Full Height, 12" Deep               | 184  | MWOL         | Microwave Wall Open Shelf                        | 77   |
| DDFD         | Desk Double File Drawer                                  | 140  | NACL1.5X96   | Natural/Raw Cleat Material                       | 169  |
| DECK4X97     | Laminate Top Decking Material                            | 182  | OCSD..B      | Oven Cabinet w/Butt Doors                        | 123  |
| DFD          | Desk File Drawer   | 140  | OD..B        | Double Oven Cabinet w/Butt Doors                 | 125  |
| DLEGMSSION   | Decorative Mission Leg                                   | 177  | OD..DDB      | Microwave/Oven Combination Cabinet w/Deep Drawer | 127  |
| DUEP         | Decorative Utility End Panel                             | 184  | OCINSTALLKIT | Oven Installation Kit                            | 188  |
| DVEP         | Decorative Vanity End Panel                              | 184  | OMS          | Oven with Microwave Cabinet                      | 132  |
| DVEP32.5     | Decorative End Panel 32.5                                | 184  | OL           | Overlay  | 172  |
| DW           | Diagonal Wall Cabinet                                    | 82   | ORG          | Organizer Shelves                                | 186  |
| DWEP         | Decorative Wall End Panel                                | 184  | P            | Stock Panel                                      | 181  |
|              |  |      | PA           | Stock Panel Laminate                             | 181  |

| Code         | Description   | Page | Code      | Description                                 | Page |
|--------------|---|------|-----------|---|------|
| PANAT3323079 | Stock Panel - Laminate                              | 182  | VBP       | Vanity Base Pull-out                        | 145  |
| PAXX341096   | Exterior Shelf Lineal - Laminate                    | 182  | VCB       | Vanity Console Base                         | 142  |
| PBEP         | Base End Panel                                      | 179  | VCB..B    | Vanity Console Base w/Butt Doors            | 142  |
| PDWP         | Dishwasher Panel                                    | 181  | VCORBEL   | Valance Corbel                              | 175  |
| PEPR         | End Panel w/Stile                                   | 179  | VDB       | Vanity Three Drawer Base                    | 151  |
| PEPRPLY      | Plywood End Panel w/Stile                           | 179  | VDB-4     | Vanity Four Drawer Base                     | 151  |
| PP           | Stock Panel   | 181  | VDDB      | Vanity Double Drawer Base                   | 146  |
| PREF         | Refrigerator End Panel                              | 180  | VDT..B    | Vanity Drawer Trimmable                     | 153  |
| PREPR        | Refrigerator End Panel w/Stile                      | 179  | VS        | Vanity Sink Base                            | 148  |
| PREPRP       | Plywood Refrigerator End Panel w/Stile              | 180  | VS..B     | Vanity Sink Base w/Butt Doors               | 148  |
| PSFEP        | Sink Front End Panel                                | 179  | VSD       | Vanity Doors & Drawer Base                  | 145  |
| PSMBAT8      | PureStyle™ Batten Moulding                          | 164  | VSDB      | Vanity Sink Drawer Base                     | 150  |
| PSMBS8       | PureStyle™ Base Shoe Moulding                       | 168  | VTEP      | Vanity Tapered End Panel                    | 185  |
| PSMBSH8      | PureStyle™ Base Shoe Moulding Shaker                | 168  | VTEP32.5  | Vanity Tapered End Panel 32.5               | 185  |
| PSMCROWN8    | PureStyle™ Crown Moulding                           | 160  | VTT..B    | Vanity Tank Topper                          | 152  |
| PSMFOLCR8    | PureStyle™ Full Overlay Crown Moulding              | 160  | VWC       | Vanity Wall Cabinet                         | 152  |
| PSMINSROWN8  | PureStyle™ Insert Crown Moulding                    | 160  | VWS       | Vanity Wall Sink Cabinet                    | 159  |
| PSMLR8       | PureStyle™ Light Rail Moulding                      | 167  | W         | Wall Cabinet                                | 39   |
| PSMLSHAKER8  | PureStyle™ Large Shaker Crown Moulding              | 160  | W..B      | Wall Cabinet w/Butt Doors                   | 39   |
| PSMOCW8      | PureStyle™ Outside Corner Moulding                  | 165  | W34215BCF | Box Column Filler, Wall                     | 170  |
| PSMQR8       | PureStyle™ Quarter Round Moulding                   | 164  | WCDT      | Wood Cutlery Drawer Tray                    | 187  |
| PSMSW8       | PureStyle™ Scribe Moulding                          | 163  | WCUBE     | Wine Cube                                   | 80   |
| PSMSTRSHAK8  | PureStyle™ Starter Moulding Shaker                  | 161  | WD        | Wall Drawer Unit                            | 77   |
| PSMTCROWN8   | PureStyle™ Tall Crown Moulding                      | 160  | WEC       | Wall End Cabinet                            | 97   |
| PSMTLR8      | PureStyle™ Tall Light Rail Moulding                 | 167  | WER       | Wall Easy Reach Cabinet                     | 93   |
| PSMTST8      | PureStyle™ Traditional Soffit Trim Moulding         | 166  | WHC       | Wood Hood Chimney                           | 101  |
| RT           | Roll Tray Kit                                       | 190  | WHCT      | Wood Hood Chimney Tall                      | 101  |
| RTBP         | Roll Tray Bumper Pad                                | 191  | WHCA      | Canopy Wood Hood, Arch                      | 98   |
| RVWS         | Removable Vanity Wall Sink Cabinet                  | 159  | WHCSL     | Wood Hood Chimney Shiplap                   | 102  |
| RW           | Refrigerator Wall Cabinet                           | 70   | WHS       | Wood Hood Square                            | 101  |
| RWMD         | Refrigerator Wall Cabinet w/Mullion Doors           | 74   | WHSBATT   | Wood Hood Straight Batten                   | 99   |
| RWPG         | Refrigerator Wall Cabinet w/Doors Prepped for Glass | 75   | WHSL      | Wood Hood Shiplap                           | 102  |
| RWT          | Refrigerator Wall Trimmable Cabinets                | 70   | WMD       | Wall Cabinet w/Mullion Doors                | 59   |
| RW..B        | Refrigerator Wall Cabinet w/Butt Doors              | 70   | WMD..B    | Wall Cabinet w/Mullion Butt Doors           | 60   |
| RWWG         | Refrigerator Wall Cabinet w/Glass                   | 72   | WOL       | Wall Open Cabinet                           | 46   |
| SB           | Sink/Range Base                                     | 113  | WPG       | Wall Cabinet w/Doors Prepped for Glass      | 64   |
| SB..B        | Sink/Range Base w/Butt Doors                        | 113  | WPG..B    | Wall Cabinet w/Butt Doors Prepped for Glass | 66   |
| SB..32.5B    | Sink Base w/Butt Doors Universal Design             | 155  | WR        | Wine Rack Cabinet                           | 80   |
| SB..STNSB    | Sink Base SuperCabinet™ w/Butt Doors                | 113  | WSC       | Wine Storage Cabinets                       | 80   |
| SC           | Square Corner Wall Cabinet                          | 95   | WWG       | Wall Cabinet w/Glass                        | 54   |
| SC..B        | Square Corner Wall Cabinet w/Butt Doors             | 95   |           |   |      |
| SCER         | Square Corner/Base Roto Easy Reach Cabinet          | 118  |           |   |      |
| SCREWINS25   | Installation Screws                                 | 193  |           |   |      |
| SF           | Sink/Range Front                                    | 115  |           |   |      |
| SF..B        | Sink/Range Front w/Butt Doors                       | 115  |           |   |      |
| SF..32.5B    | Sink Front w/Butt Doors Universal Design            | 155  |           |   |      |
| SFC          | Sink Front Corner                                   | 115  |           |   |      |
| SGH30        | Stem Glass Holder                                   | 186  |           |   |      |
| SPLTURNEND   | Split Turning End                                   | 173  |           |   |      |
| SQFOOT       | Square Foot   | 176  |           |   |      |
| STAINQT      | Quart of Stain                                      | 193  |           |   |      |
| STISLEG      | Straight Island Leg                                 | 177  |           |   |      |
| STISLEGTAP   | Straight Island Leg Tapered                         | 177  |           |   |      |
| STOT..WHB    | Sink Tilt-out Tray                                  | 192  |           |   |      |
| T39627BCF    | Box Column Filler, Tall                             | 171  |           |   |      |
| TAPLEG       | Tapered Leg   | 176  |           |   |      |
| TDRO         | Tray Divider Roll-out Kit                           | 191  |           |   |      |
| TKCAP        | Toekick Cap   | 186  |           |   |      |
| TKTLFOOT     | Toekick Tulip Foot                                  | 176  |           |   |      |
| TMW          | Microwave Cabinet                                   | 129  |           |   |      |
| TOEKICK      | Toekick   | 185  |           |   |      |
| TUKIT        | Touch-up Kit  | 193  |           |   |      |
| TUPSPRAY     | Touch-up Spray Can                                  | 193  |           |   |      |
| TWH          | Tapered Wood Hood                                   | 100  |           |   |      |
| U            | Utility Cabinet                                     | 135  |           |   |      |
| U..B         | Utility Cabinet w/Butt Doors                        | 135  |           |   |      |
| UKS          | Utility Shelf Kit                                   | 189  |           |   |      |
| V..RA        | Valance Arch  | 178  |           |   |      |
| V..ST        | Valance Straight                                    | 178  |           |   |      |
| VB           | Vanity Base   | 141  |           |   |      |
| VB..B        | Vanity Base w/Butt Doors                            | 143  |           |   |      |



## Material Types

No two pieces of wood are exactly the same. Stains are likely to exaggerate the difference between open and closed grains and other markings in wood. Grain variation and color change should be expected. As hardwood ages, it will darken when exposed to different types of light. Color differences or changes in wood can also be caused by exposure to harsh chemicals, extreme heat, or other contributing external conditions. Additionally, wood species exhibit other defining characteristics, such as mineral deposits/streaks, knots, sap runs, pin holes, and wormholes. These markings make the wood unique and contribute to its enduring beauty.

In keeping with our practice of continuous product improvement and/or to maximize efficiencies, Aristokraft may adjust specifications in design and materials as it deems necessary. Where differing materials are utilized, they will be of similar or better quality in keeping with Aristokraft's commitment to quality.



**Birch** is a tight-grained hardwood with a smooth, even texture that may be characterized with a curled or wavy grain pattern. Its coloring ranges from very blonde to brown to red/brown.

**Hardwood** finishes combine hardwoods and engineered materials including solid-wood, engineered materials—such as medium density fiberboard (MDF) and high density fiberboard (HDF)—and similar composite materials providing a smoother surface for painting and superior stability, consistency, and durability.

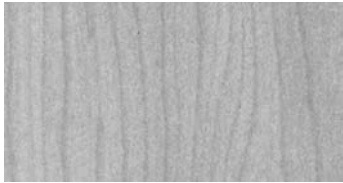

**Maple** is a tight-grained, uniform hardwood that may include fine brown lines, wavy or curled markings, bird pecks and mineral streaks. It is predominately white to creamy-white in color with occasional reddish-brown tones.

**Paint** will develop hairline cracks in the finish, most notably around the joints. This is a result of natural expansion and contraction of the genuine hardwoods used in the manufacturing of this product. Hairline cracks are not considered a defect in the cabinetry or finish and will not be considered a reason for product replacement. Painted doors, drawer fronts and components may be constructed of hardwood and/or engineered materials for a smoother finish and better resistance to warping, expansion and contraction.

**PureStyle™** is innovative laminates that are applied to a wood or engineered wood substrate. Characteristics include crisp styling, consistent coloration, and abrasion-resistant durability.

**Woodgrain PureStyle™** features design leading, high definition wood grain laminates on doors, drawer fronts, overlay fillers, and select trim items. Grain characteristics will vary across laminated parts to mimic natural wood patterns.



## Cabinet Care Suggestions

[masterbrandcabinets.com/care-and-cleaning](http://masterbrandcabinets.com/care-and-cleaning)

## Humidification

[masterbrandcabinets.com/humidification](http://masterbrandcabinets.com/humidification)

## All Installation and Adjustment Instructions:

[masterbrand.widen.net/s/zw6whkvtrh](http://masterbrand.widen.net/s/zw6whkvtrh)

## Wall and Base Cabinet Installation Instructions:

[masterbrand.widen.net/s/spbbwvxjk](http://masterbrand.widen.net/s/spbbwvxjk)

## Tall Cabinet Installation Instructions:

[masterbrand.widen.net/s/bkvpwl6trt](http://masterbrand.widen.net/s/bkvpwl6trt)

## Miscellaneous Parts Information:

[masterbrand.widen.net/s/h7ttcmzvdX](http://masterbrand.widen.net/s/h7ttcmzvdX)

## Installation Screws Ordering Information:

Installation screws are available to order in packs of 25, see SCREWINS25 on page 193 for additional information.

## Door Style Price Point Reference Chart

Numbers shown below represent price column.

DOOR STYLES

|                           | Hardwood | Birch | Maple | Paint | PureStyle™ | Woodgrain PureStyle™ |
|---------------------------|----------|-------|-------|-------|------------|----------------------|
| Benton                    |          | 3     |       | 5     |            |                      |
| Brellin                   |          |       |       |       | 3          | 3                    |
| Briarcliff II             |          |       | 8     | 9     |            |                      |
| Dana                      |          |       |       |       | 5          |                      |
| Dayton                    |          | 5     |       | 7     |            |                      |
| Decatur                   |          |       |       |       | 4          |                      |
| Durham                    |          |       |       |       | 8          |                      |
| Elkins                    |          |       |       |       | 2          | 2                    |
| Ellis                     |          |       |       |       | 3          |                      |
| <b>Gaither <i>New</i></b> |          | 6     |       | 8     |            |                      |
| Glyn                      |          | 3     |       | 5     |            |                      |
| Korbett                   |          |       | 7     | 9     |            |                      |
| Landen                    |          |       | 4     | 6     |            |                      |
| Lillian                   |          |       |       |       | 6          |                      |
| Rena                      |          |       |       |       | 3          | 3                    |
| Sinclair                  | 1        |       |       | 2     |            |                      |
| Tilden                    |          |       |       |       | 3          |                      |
| Trenton                   |          | 3     |       | 5     |            |                      |
| Wentworth                 |          |       | 7     | 9     |            |                      |
| Winstead                  |          | 5     | 6     | 7     |            |                      |

Anywhere you see <sup>Price</sup>Point will take you directly to this page.

To return to your product page, just click the **BACK** button.

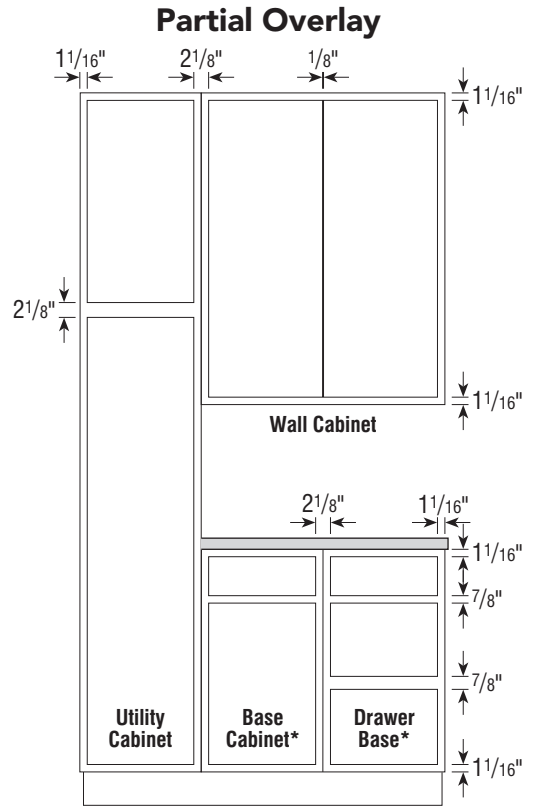
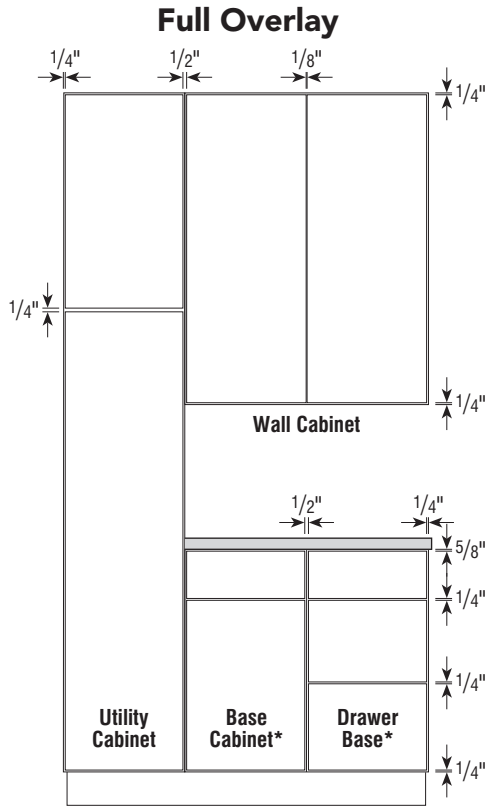

\*35" high application shown  
 One double door center stile cabinet has the same reveal as two single door cabinets.

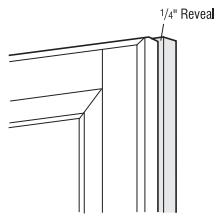

#### Full Overlay

► Full overlay doors reveal 1/4" of the cabinet face frame.

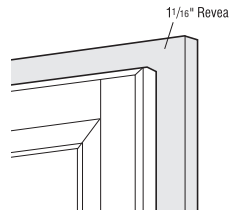

#### Partial Overlay 7/16"

► Partial overlay doors reveal 1/16" of the cabinet face frame.

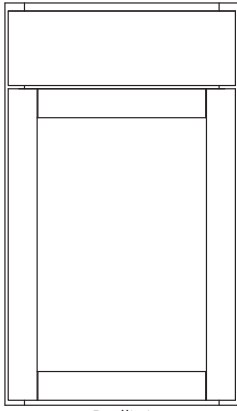

Brellin\*  
(page 12)

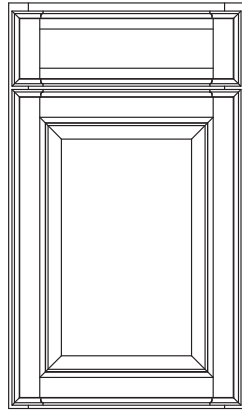

Briarcliff  
(page 12)

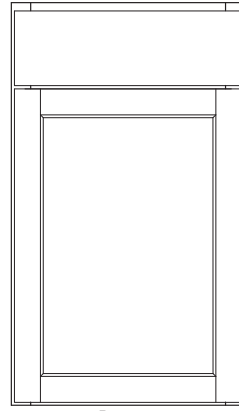

Dayton  
(page 13)

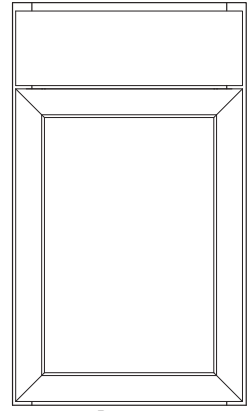

Decatur  
(page 13)

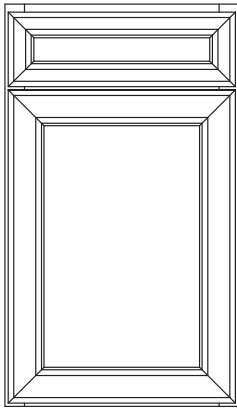

Durham  
(page 14)

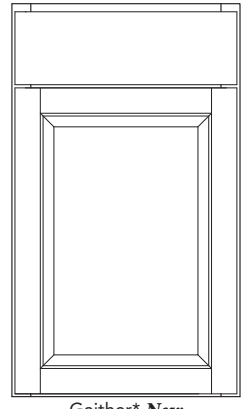

Gaither\* *New*  
(page 15)

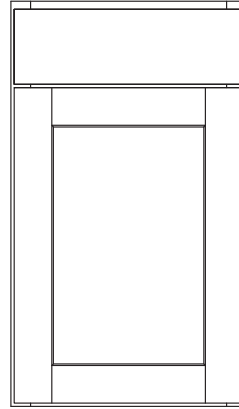

Korbett\*  
(page 15)

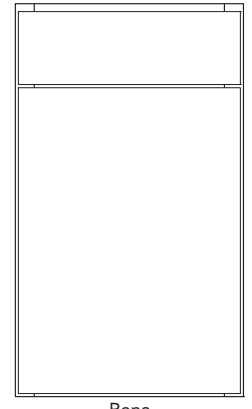

Rena  
(page 16)

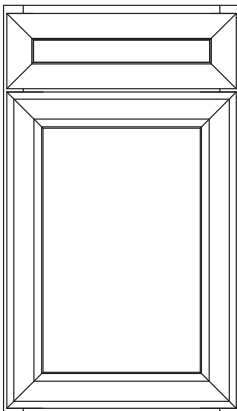

Wentworth  
(page 18)

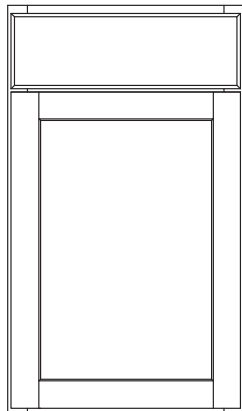

Winstead\*  
(page 18)

\*Available with 5-piece Drawer Fronts

# Partial Overlay Door Styles

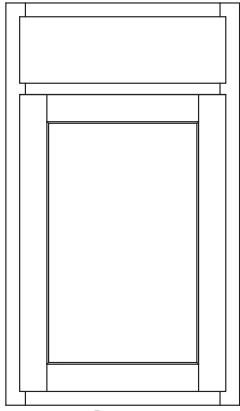

Benton  
(page 12)

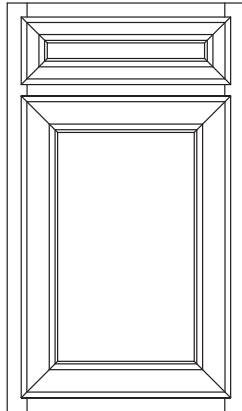

Dana  
(page 13)

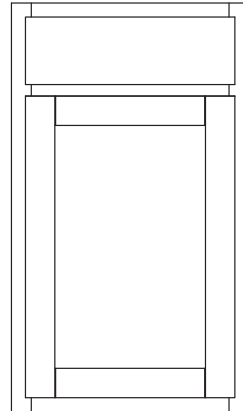

Elkins  
(page 14)

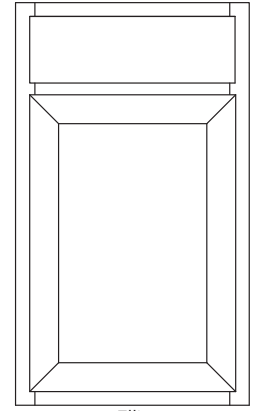

Ellis  
(page 14)

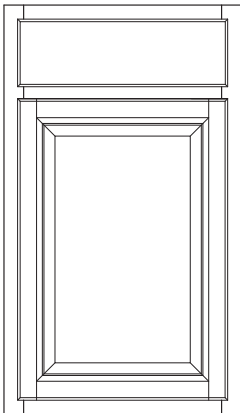

Glyn  
(page 15)

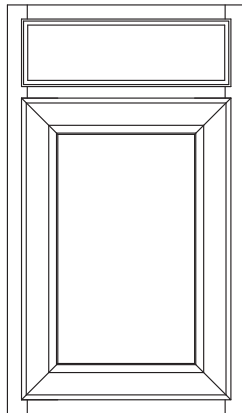

Landen  
(page 16)

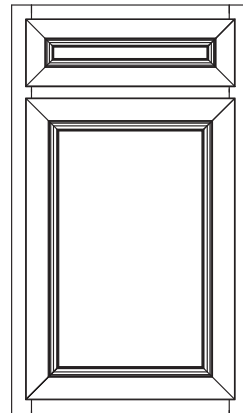

Lillian  
(page 16)

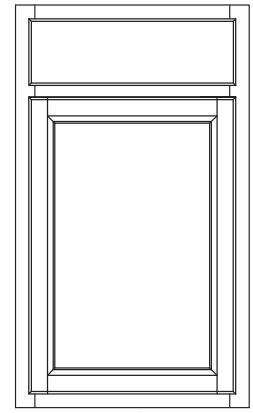

Sinclair  
(page 17)

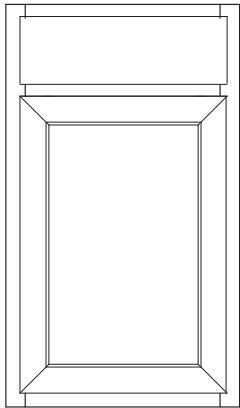

Tilden  
(page 17)

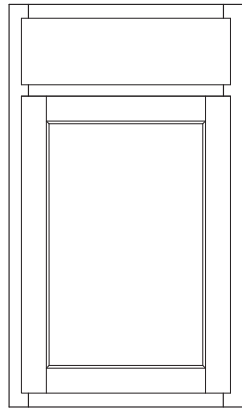

Trenton  
(page 17)

# DOOR STYLES

## Benton

## Partial Overlay

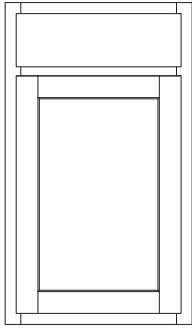

Square Base

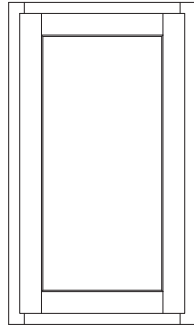

Square Wall



drawer front profile



door profile (sides)



door profile (top/bottom)



muntin profile

### SPECIES & FINISH AVAILABILITY

|       |                 |
|-------|-----------------|
| Birch | Standard Finish |
| Paint |                 |

- ▶ Flat Center Panel
- ▶ 3/4" Thick Door Frame and Drawer Front
- ▶ Uses Hardwood Accessories and Center Panel
- ▶ Reverse Bevel Profile, No Hardware Required

## Brellin

## Full Overlay

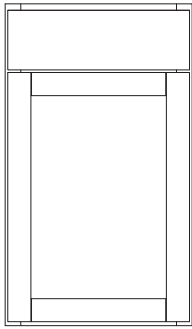

Square Base

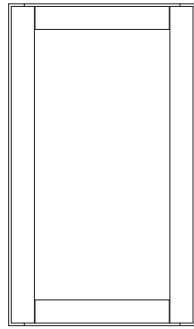

Square Wall



drawer front profile



door/drawer profile



muntin profile

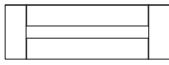

Optional 5-piece Drawer Front

### SPECIES & FINISH AVAILABILITY

|            |                  |
|------------|------------------|
| PureStyle™ | Standard Finish  |
|            | Woodgrain Finish |

- ▶ Flat Center Panel
- ▶ 5/8" Thick Door Frame and Drawer Front
- ▶ Optional 5-piece Drawer Front
- ▶ Uses Hardwood Accessories
- ▶ Hardware Recommended

## Briarcliff II

## Full Overlay

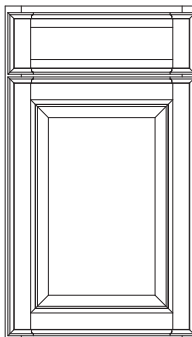

Square Base

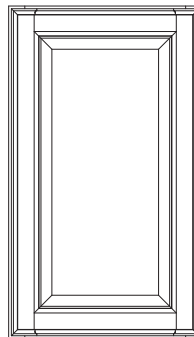

Square Wall



drawer front profile (sides)



drawer front profile (top/bottom)



door profile



muntin profile

### SPECIES & FINISH AVAILABILITY

|       |                 |
|-------|-----------------|
| Maple | Standard Finish |
| Paint |                 |

- ▶ Raised Veneer Center Panel
- ▶ 3/4" Thick Door Frame and Drawer Front
- ▶ Drawer Fronts less than 10 1/4" high will have a Recessed Center Panel; Drawer Fronts 10 1/4" and Higher will have a Raised Veneer Center Panel.
- ▶ Uses Hardwood Accessories and Center Panel
- ▶ Hardware Recommended



# DOOR STYLES

## Dana

## Partial Overlay

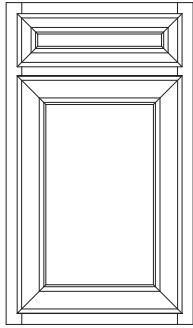

Square Base

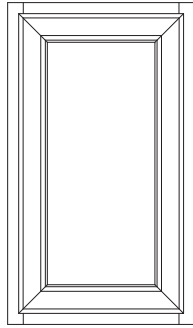

Square Wall



drawer front profile



door profile



glaze detail

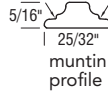

muntin profile

### SPECIES & FINISH AVAILABILITY

|            |                 |
|------------|-----------------|
| PureStyle™ | Standard Finish |
|------------|-----------------|

- ▶ Flat Center Panel
- ▶ 3/4" Thick Door Frame and Drawer Front
- ▶ Miter Construction
- ▶ 5-piece Miter Drawer Front
- ▶ Uses Hardwood Accessories
- ▶ Hardware Recommended
- ▶ Glazed locations are indicated by arrows on the drawings.

## Dayton

## Full Overlay

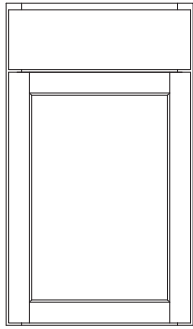

Square Base

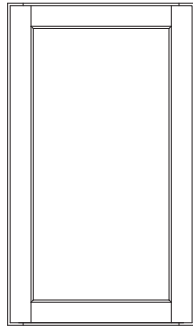

Square Wall



drawer front profile



door profile

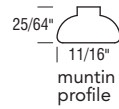

muntin profile

### SPECIES & FINISH AVAILABILITY

|       |                 |
|-------|-----------------|
| Birch | Standard Finish |
|-------|-----------------|

Paint

- ▶ Flat Center Panel
- ▶ 3/4" Thick Door Frame and Drawer Front
- ▶ Uses Hardwood Accessories and Center Panel
- ▶ Hardware Recommended

## Decatur

## Full Overlay

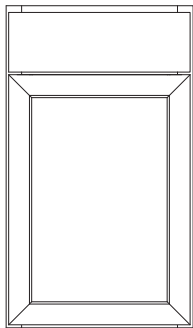

Square Base

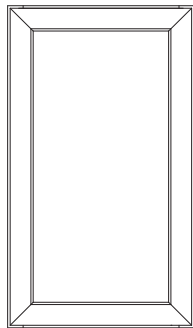

Square Wall



drawer front profile



door profile

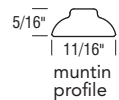

muntin profile

### SPECIES & FINISH AVAILABILITY

|            |                 |
|------------|-----------------|
| PureStyle™ | Standard Finish |
|------------|-----------------|

- ▶ Flat Center Panel
- ▶ 5/8" Thick Door Frame and Drawer Front
- ▶ Miter Construction
- ▶ Uses Hardwood Accessories
- ▶ Hardware Recommended

# DOOR STYLES

## Durham

## Full Overlay

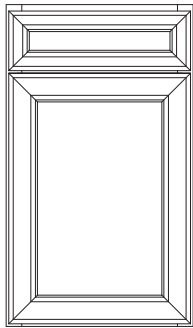

Square Base

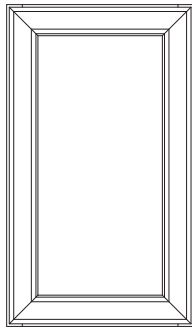

Square Wall



drawer front profile



door profile



glaze detail

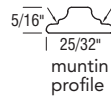

muntin profile

### SPECIES & FINISH AVAILABILITY

|            |                 |
|------------|-----------------|
| PureStyle™ | Standard Finish |
|------------|-----------------|

- ▶ Flat Center Panel
- ▶ 3/4" Thick Door Frame and Drawer Front
- ▶ Miter Construction
- ▶ 5-piece Miter Drawer Front
- ▶ Uses Hardwood Accessories
- ▶ Hardware Recommended
- ▶ Glazed locations are indicated by arrows on the drawings.

## Elkins

## Partial Overlay

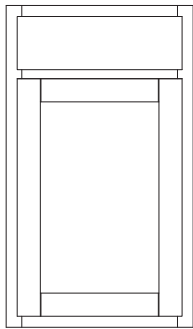

Square Base

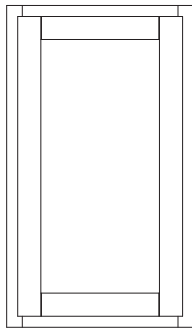

Square Wall



drawer front profile



door profile

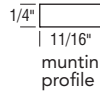

muntin profile

### SPECIES & FINISH AVAILABILITY

|            |                  |
|------------|------------------|
| PureStyle™ | Standard Finish  |
|            | Woodgrain Finish |

- ▶ Flat Center Panel
- ▶ 5/8" Thick Door Frame and Drawer Front
- ▶ Uses Hardwood Accessories
- ▶ Hardware Recommended

## Ellis

## Partial Overlay

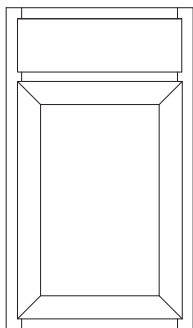

Square Base

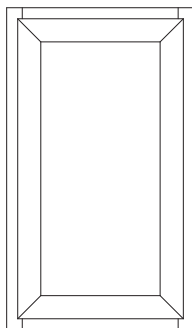

Square Wall



drawer front profile



door profile

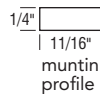

muntin profile

### SPECIES & FINISH AVAILABILITY

|            |                 |
|------------|-----------------|
| PureStyle™ | Standard Finish |
|------------|-----------------|

- ▶ Flat Center Panel
- ▶ 5/8" Thick Door Frame and Drawer Front
- ▶ Miter Construction
- ▶ Uses Hardwood Accessories
- ▶ Hardware Recommended

# DOOR STYLES

## Gaither *New*

## Full Overlay

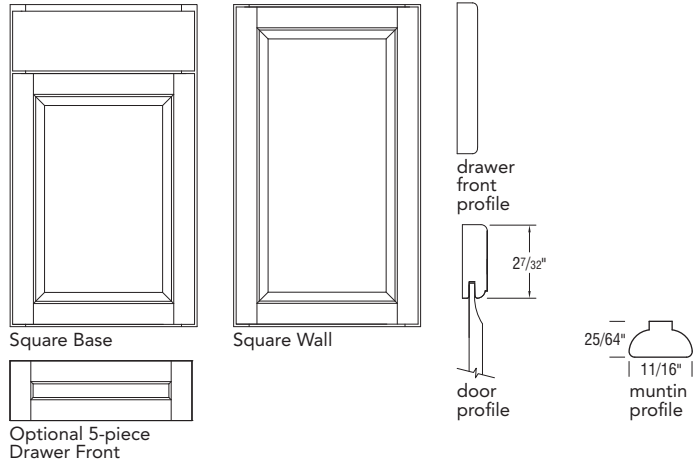

### SPECIES & FINISH AVAILABILITY

|       |                 |
|-------|-----------------|
| Birch | Standard Finish |
| Paint |                 |

- ▶ Raised Veneer Center Panel
- ▶ 3/4" Thick Door Frame and Drawer Front
- ▶ Drawer Fronts less than 10 1/4" high will have a Recessed Center Panel; Drawer Fronts 10 1/4" and higher will have a Raised Veneer Center Panel.
- ▶ Optional 5-piece Drawer Front
- ▶ Uses Hardwood Accessories and Center Panel
- ▶ Hardware Recommended

## Glyn

## Partial Overlay

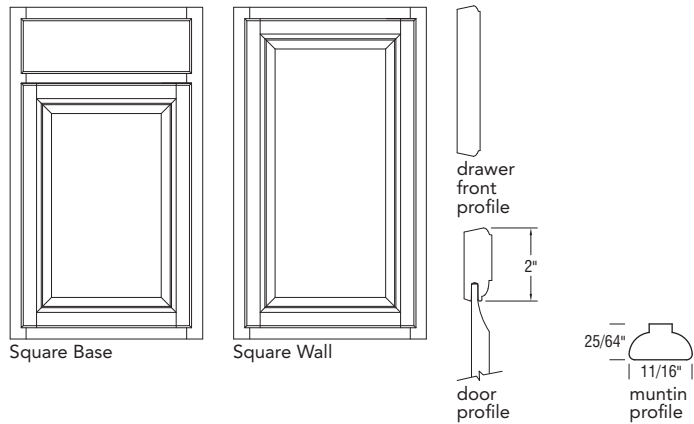

### SPECIES & FINISH AVAILABILITY

|       |                 |
|-------|-----------------|
| Birch | Standard Finish |
| Paint |                 |

- ▶ Raised Veneer Center Panel
- ▶ 3/4" Thick Door Frame and Drawer Front
- ▶ Uses Hardwood Accessories and Center Panel
- ▶ Reverse Bevel Profile, No Hardware Required

## Korbett

## Full Overlay

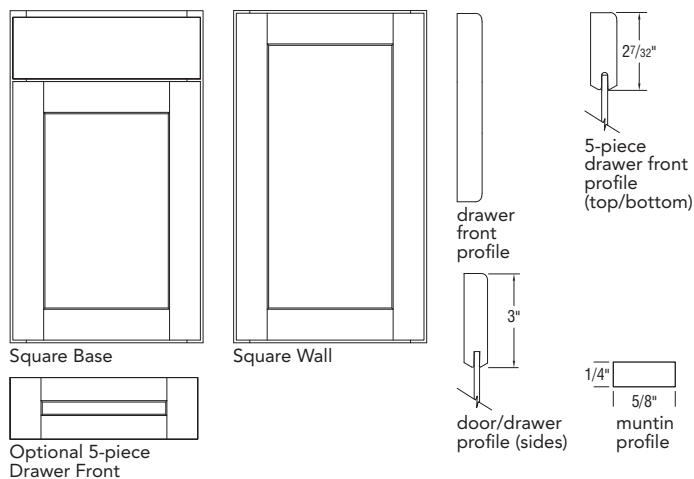

### SPECIES & FINISH AVAILABILITY

|       |                 |
|-------|-----------------|
| Maple | Standard Finish |
| Paint |                 |

- ▶ Flat Center Panel
- ▶ 3" Wide Stile and Rail Shaker
- ▶ Optional 5-piece Drawer Front
- ▶ Uses Hardwood Accessories and Center Panel

# DOOR STYLES

## Landen

## Partial Overlay

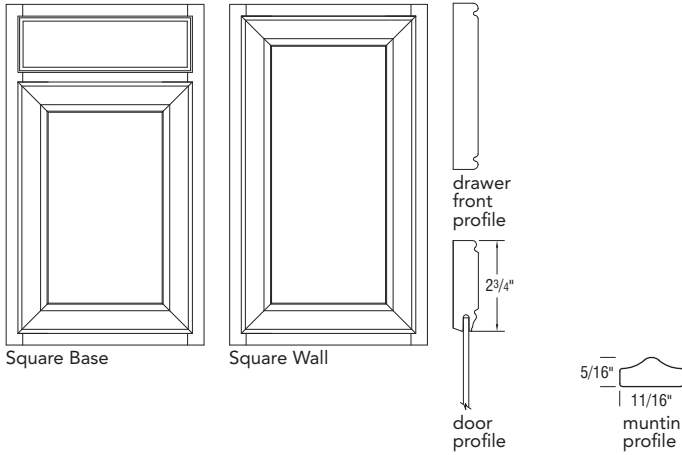

### SPECIES & FINISH AVAILABILITY

|       |                 |
|-------|-----------------|
| Maple | Standard Finish |
| Paint |                 |

- ▶ Flat Center Panel
- ▶ 3/4" Thick Door Frame and Drawer Front
- ▶ Miter Construction
- ▶ Uses Hardwood Accessories and Center Panel
- ▶ Hardware Recommended

## Lillian

## Partial Overlay

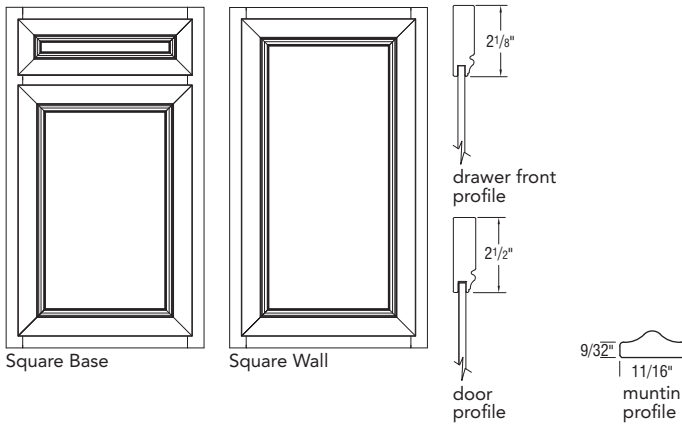

### SPECIES & FINISH AVAILABILITY

|            |                 |
|------------|-----------------|
| PureStyle™ | Standard Finish |
|------------|-----------------|

- ▶ Flat Center Panel
- ▶ 3/4" Thick Door Frame and Drawer Front
- ▶ Miter Construction
- ▶ 5-piece Miter Drawer Front
- ▶ Uses Hardwood Accessories
- ▶ Hardware Recommended

## Rena

## Full Overlay

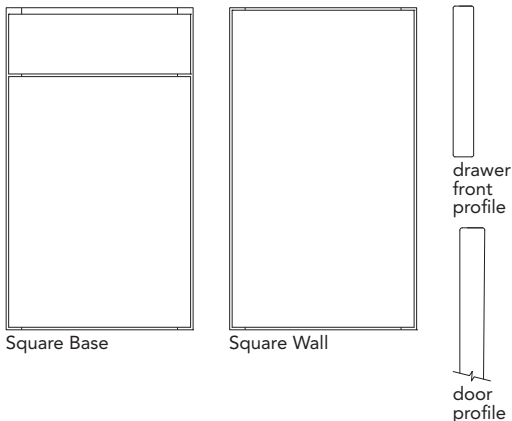

### SPECIES & FINISH AVAILABILITY

|            |                  |
|------------|------------------|
| PureStyle™ | Standard Finish  |
|            | Woodgrain Finish |

- ▶ Slab Door with Matching Edgebanding on all 4 edges
- ▶ 5/8" Thick Door and Drawer Front
- ▶ PureStyle™ Slab Drawer Front with Matching Edgebanding on the side edges
- ▶ Back of Door and Drawer Front features matching PureStyle™ laminate
- ▶ Woodgrain features vertical grain pattern on door and horizontal grain pattern on drawer front
- ▶ Uses Hardwood Accessories
- ▶ Hardware Recommended

# DOOR STYLES

## Sinclair

## Partial Overlay

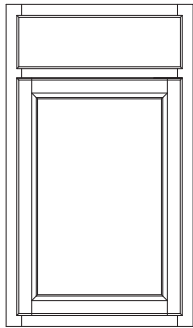

Square Base

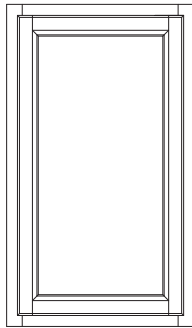

Square Wall



drawer front profile

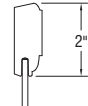

door profile



muntin profile

### SPECIES & FINISH AVAILABILITY

|          |                 |
|----------|-----------------|
| Hardwood | Standard Finish |
| Paint    |                 |

- ▶ Flat Center Panel
- ▶ 3/4" Thick Door Frame and Drawer Front
- ▶ Uses Hardwood Accessories and Center Panel
- ▶ Reverse Bevel Profile, No Hardware Required

## Tilden

## Partial Overlay

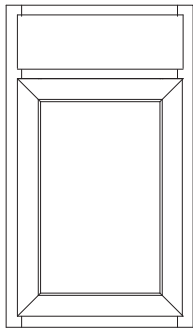

Square Base

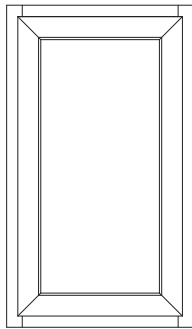

Square Wall



drawer front profile

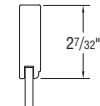

door profile



muntin profile

### SPECIES & FINISH AVAILABILITY

|            |                 |
|------------|-----------------|
| PureStyle™ | Standard Finish |
|------------|-----------------|

- ▶ Flat Center Panel
- ▶ 5/8" Thick Door Frame and Drawer Front
- ▶ Miter Construction
- ▶ Uses Hardwood Accessories and Center Panel
- ▶ Hardware Recommended

## Trenton

## Partial Overlay

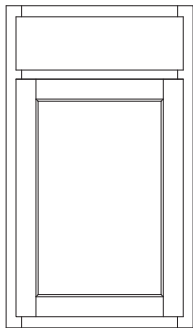

Square Base

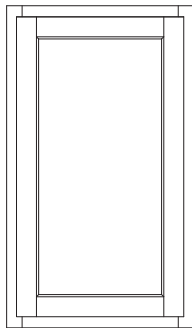

Square Wall



drawer front profile

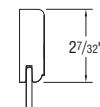

door profile



muntin profile

### SPECIES & FINISH AVAILABILITY

|       |                 |
|-------|-----------------|
| Birch | Standard Finish |
| Paint |                 |

- ▶ Flat Center Panel
- ▶ 3/4" Thick Door Frame and Drawer Front
- ▶ Uses Hardwood Accessories and Center Panel
- ▶ Hardware Recommended

# DOOR STYLES

## Wentworth

## Full Overlay

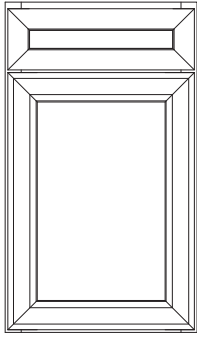

Square Base

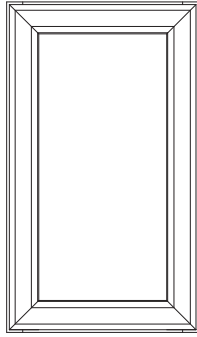

Square Wall



drawer front profile



door profile

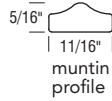

muntin profile

### SPECIES & FINISH AVAILABILITY

|       |                 |
|-------|-----------------|
| Maple | Standard Finish |
| Paint |                 |

- ▶ Flat Center Panel
- ▶ 3/4" Thick Door Frame and Drawer Front
- ▶ Miter Construction
- ▶ 5-piece Miter Drawer Front
- ▶ Uses Hardwood Accessories and Center Panel
- ▶ Hardware Recommended

## Winstead

## Full Overlay

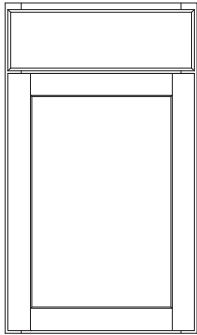

Square Base

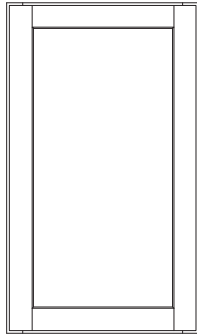

Square Wall



drawer front profile



door/drawer profile



muntin profile

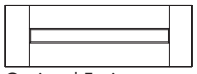

Optional 5-piece Drawer Front

### SPECIES & FINISH AVAILABILITY

|       |                 |
|-------|-----------------|
| Birch | Standard Finish |
| Maple | Standard Finish |
| Paint |                 |

- ▶ Flat Center Panel
- ▶ 3/4" Thick Door Frame and Drawer Front
- ▶ Optional 5-piece Drawer Front. Not Available on Birch Stain
- ▶ Uses Hardwood Accessories and Center Panel
- ▶ Hardware Recommended



## Finish Descriptions

|                        | FINISH NAME   | DESCRIPTION   |
|------------------------|---|---|
| Stain                  | Arid <i>New</i>   | Natural, neutral brown  |
|                        | Burlap  | Medium brown stain with a touch of gray                                       |
|                        | Flagstone   | Dark, gray stain with brown undertones  |
|                        | Natural   | Clear coat which allows the pure beauty of natural wood grain to show         |
|                        | Quill   | Neutral light brown stain   |
|                        | Saddle  | Medium, warm brown stain  |
|                        | Sarsaparilla  | Rich, deep brown stain  |
|                        | Umber   | Medium to dark brown stain  |
| Paint*/PureStyle™      | Admiral   | True navy blue  |
|                        | Colada  | Creamy off-white  |
|                        | Frost <i>New</i>  | Cool, off-white color with gray undertones                                    |
|                        | Glacier Gray  | Warm, light gray color  |
|                        | Greyhound   | Cool, dark gray   |
|                        | Silver Lining   | White, enhanced by the appearance of a medium gray glaze                      |
|                        | Stone Gray  | Medium gray   |
|                        | Toasted Colada  | Off-white with an on-trend cool undertone, enhanced with a medium brown glaze |
|                        | White   | Pure white  |
| Woodgrain Sarsaparilla | Rich, deep brown laminate on a Sarsaparilla cabinet box |   |

\*On wood products, normal movement is typical due to change in climatic conditions. This will cause hairline cracks at stile, rail and panel joints. This hairline cracking is a normal characteristic of painted finishes and will not be considered a reason for product replacement.

## Stained Wood Finishing Process

Stain application enhances the inherent differences in wood grain and characteristics. The stain naturally penetrates more or less in areas of open or closed wood grain. The combination of materials and processes were designed to produce these subtle differences to meet the overall market preference of a semi-transparent finish versus a painted stain appearance. Multiple process controls are implemented throughout the value stream to maintain overall consistency.

|   | STAIN           |        |           |         |       |        |              |       |
|---|-----------------|--------|-----------|---------|-------|--------|--------------|-------|
|   | Arid <i>New</i> | Burlap | Flagstone | Natural | Quill | Saddle | Sarsaparilla | Umber |
| • Numbers shown below represent price column. |                 |        |           |         |       |        |              |       |
| <b>Hardwood</b>                               |                 |        |           |         |       |        |              |       |
| Sinclair                                      | ✓               | ✓      | ✓         | ✓       | ✓     | ✓      | ✓            | ✓     |
| <b>Birch</b>                                  |                 |        |           |         |       |        |              |       |
| Glyn  | ✓               | ✓      | ✓         | ✓       | ✓     | ✓      | ✓            | ✓     |
| Benton  | ✓               | ✓      | ✓         | ✓       | ✓     | ✓      | ✓            | ✓     |
| Trenton                                       | ✓               | ✓      | ✓         | ✓       | ✓     | ✓      | ✓            | ✓     |
| Dayton  | ✓               | ✓      | ✓         | ✓       | ✓     | ✓      | ✓            | ✓     |
| Winstead                                      | ✓               | ✓      | ✓         | ✓       | ✓     | ✓      | ✓            | ✓     |
| Gaither <i>New</i>                            | ✓               | ✓      | ✓         | ✓       | ✓     | ✓      | ✓            | ✓     |
| <b>Maple</b>                                  |                 |        |           |         |       |        |              |       |
| Landen  | ✓               | ✓      | ✓         | ✓       | ✓     | ✓      | ✓            | ✓     |
| Winstead                                      | ✓               | ✓      | ✓         | ✓       | ✓     | ✓      | ✓            | ✓     |
| Korbett                                       | ✓               | ✓      | ✓         | ✓       | ✓     | ✓      | ✓            | ✓     |
| Wentworth                                     | ✓               | ✓      | ✓         | ✓       | ✓     | ✓      | ✓            | ✓     |
| Briarcliff II                                 |                 | ✓      | ✓         | ✓       | ✓     | ✓      | ✓            | ✓     |

|                    | PURESTYLE™/ PAINT |        |                  |              |           |               |            |                | WOODGRAIN PURESTYLE |                        |
|--------------------|-------------------|--------|------------------|--------------|-----------|---------------|------------|----------------|---------------------|------------------------|
|                    | Admiral           | Colada | Frost <i>New</i> | Glacier Gray | Greyhound | Silver Lining | Stone Gray | Toasted Colada | White               | Woodgrain Sarsaparilla |
| <b>Paint</b>       |                   |        |                  |              |           |               |            |                |                     |                        |
| Sinclair           |                   | ✓      | ✓                |              | ✓         |               | ✓          |                | ✓                   |                        |
| Benton             |                   | ✓      | ✓                |              | ✓         |               | ✓          |                | ✓                   |                        |
| Glyn               |                   | ✓      | ✓                |              | ✓         |               | ✓          |                | ✓                   |                        |
| Trenton            |                   | ✓      | ✓                |              | ✓         |               | ✓          |                | ✓                   |                        |
| Landen             |                   | ✓      | ✓                |              | ✓         |               | ✓          |                | ✓                   |                        |
| Dayton             |                   | ✓      | ✓                |              | ✓         |               | ✓          |                | ✓                   |                        |
| Winstead           |                   | ✓      | ✓                |              | ✓         |               | ✓          |                | ✓                   |                        |
| Gaither <i>New</i> |                   | ✓      | ✓                |              | ✓         |               | ✓          |                | ✓                   |                        |
| Briarcliff II      |                   | ✓      |                  |              | ✓         |               | ✓          |                | ✓                   |                        |
| Korbett            |                   | ✓      | ✓                |              | ✓         |               | ✓          |                | ✓                   |                        |
| Wentworth          |                   | ✓      | ✓                |              | ✓         |               | ✓          |                | ✓                   |                        |
| <b>PureStyle™</b>  |                   |        |                  |              |           |               |            |                |                     |                        |
| Elkins             |                   |        |                  |              |           |               | ✓          |                | ✓                   | ✓                      |
| Brellin            | ✓                 | ✓      | ✓                | ✓            | ✓         |               | ✓          |                | ✓                   | ✓                      |
| Ellis              | ✓                 | ✓      | ✓                |              | ✓         |               | ✓          |                | ✓                   |                        |
| Tilden             | ✓                 | ✓      | ✓                |              | ✓         |               | ✓          |                | ✓                   |                        |
| Rena               |                   |        |                  |              |           |               | ✓          |                | ✓                   | ✓                      |
| Decatur            | ✓                 | ✓      | ✓                |              | ✓         |               | ✓          |                | ✓                   |                        |
| Dana               | ✓                 | ✓      | ✓                |              | ✓         | ✓             | ✓          | ✓              | ✓                   |                        |
| Lillian            | ✓                 | ✓      | ✓                | ✓            | ✓         |               | ✓          |                | ✓                   |                        |
| Durham             | ✓                 | ✓      | ✓                | ✓            | ✓         | ✓             | ✓          | ✓              | ✓                   |                        |

## How to Use Door Style Numbers

Each door style described in this catalog is available in three construction methods - Standard, Select, and APC. Depending on what finish color is being specified, each one will have its own unique style number.

- Examples:**
- ▶ Brellin White Standard = 5JW
  - ▶ Brellin White Select = 9JW
  - ▶ Brellin White APC = 7JW
  - ▶ Brellin White Standard 5-Piece = 5NR
  - ▶ Brellin White Select 5-Piece = 9NR
  - ▶ Brellin White APC 5-Piece = 7NR

| STYLE/COLOR                                      | STD | SEL | APC | STD/5PC | SEL/5PC | APC/5PC | COMMON STYLE |
|--|-----|-----|-----|---------|---------|---------|--------------|
| <b>Benton Birch Arid</b> <i>New</i>              | 1DY | 4DY | 3DY | -       | -       | -       | 136          |
| <b>Benton Birch Burlap</b>                       | 5LU | 9LU | 7LU | -       | -       | -       | 165          |
| <b>Benton Birch Flagstone</b>                    | 248 | 848 | 648 | -       | -       | -       | 151          |
| <b>Benton Birch Natural</b>                      | 5WB | 9WB | 7WB | -       | -       | -       | 182          |
| <b>Benton Birch Quill</b>                        | 5WU | 9WU | 7WU | -       | -       | -       | 141          |
| <b>Benton Birch Saddle</b>                       | 243 | 843 | 643 | -       | -       | -       | 170          |
| <b>Benton Birch Sarsaparilla</b>                 | 244 | 844 | 644 | -       | -       | -       | 193          |
| <b>Benton Birch Umber</b>                        | 247 | 847 | 647 | -       | -       | -       | 157          |
| <b>Benton Paint Colada</b>                       | 5TR | 9TR | 7TR | -       | -       | -       | 147          |
| <b>Benton Paint Frost</b> <i>New</i>             | 1BL | 4BL | 3BL | -       | -       | -       | 138          |
| <b>Benton Paint Greyhound</b>                    | 5VF | 9VF | 7VF | -       | -       | -       | 139          |
| <b>Benton Paint Stone Gray</b>                   | 5LT | 9LT | 7LT | -       | -       | -       | 181          |
| <b>Benton Paint White</b>                        | 5KA | 9KA | 7KA | -       | -       | -       | 184          |
| <b>Brellin PureStyle™ Admiral</b>                | 5PK | 9PK | 7PK | 5PL     | 9PL     | 7PL     | 146          |
| <b>Brellin PureStyle™ Colada</b>                 | 5PP | 9PP | 7PP | 5PR     | 9PR     | 7PR     | 147          |
| <b>Brellin PureStyle™ Frost</b> <i>New</i>       | 1BM | 4BM | 3BM | 1BN     | 4BN     | 3BN     | 138          |
| <b>Brellin PureStyle™ Greyhound</b>              | 5UY | 9UY | 7UY | 5UZ     | 9UZ     | 7UZ     | 139          |
| <b>Brellin PureStyle™ Glacier Gray</b>           | 252 | 852 | 652 | 5NN     | 9NN     | 7NN     | 194          |
| <b>Brellin PureStyle™ Stone Gray</b>             | 283 | 883 | 683 | 5NP     | 9NP     | 7NP     | 181          |
| <b>Brellin PureStyle™ White</b>                  | 5JW | 9JW | 7JW | 5NR     | 9NR     | 7NR     | 184          |
| <b>Brellin PureStyle™ Woodgrain Sarsaparilla</b> | 5VV | 9VV | 7VV | 5VW     | 9VW     | 7VW     | 142          |
| <b>Briarcliff II Maple Burlap</b>                | -   | -   | -   | 5LX     | 9LX     | 7LX     | 165          |
| <b>Briarcliff II Maple Flagstone</b>             | -   | -   | -   | 5HZ     | 9HZ     | 7HZ     | 151          |
| <b>Briarcliff II Maple Natural</b>               | -   | -   | -   | 5AA     | 9AA     | 7AA     | 182          |
| <b>Briarcliff II Maple Quill</b>                 | -   | -   | -   | 5XG     | 9XG     | 7XG     | 141          |
| <b>Briarcliff II Maple Saddle</b>                | -   | -   | -   | 5AG     | 9AG     | 7AG     | 170          |
| <b>Briarcliff II Maple Sarsaparilla</b>          | -   | -   | -   | 5AK     | 9AK     | 7AK     | 193          |
| <b>Briarcliff II Maple Umber</b>                 | -   | -   | -   | 5AB     | 9AB     | 7AB     | 157          |
| <b>Briarcliff II Paint Colada</b>                | -   | -   | -   | 5TV     | 9TV     | 7TV     | 147          |
| <b>Briarcliff II Paint Greyhound</b>             | -   | -   | -   | 5VH     | 9VH     | 7VH     | 139          |
| <b>Briarcliff II Paint Stone Gray</b>            | -   | -   | -   | 5MU     | 9MU     | 7MU     | 181          |
| <b>Briarcliff II Paint White</b>                 | -   | -   | -   | 5KC     | 9KC     | 7KC     | 184          |
| <b>Dana PureStyle™ Admiral</b>                   | -   | -   | -   | 5YA     | 9YA     | 7YA     | 146          |
| <b>Dana PureStyle™ Colada</b>                    | -   | -   | -   | 5YB     | 9YB     | 7YB     | 147          |
| <b>Dana PureStyle™ Frost</b> <i>New</i>          | -   | -   | -   | 1BP     | 4BP     | 3BP     | 138          |
| <b>Dana PureStyle™ Greyhound</b>                 | -   | -   | -   | 5YD     | 9YD     | 7YD     | 139          |
| <b>Dana PureStyle™ Silver Lining</b>             | -   | -   | -   | 5YE     | 9YE     | 7YE     | 143          |
| <b>Dana PureStyle™ Stone Gray</b>                | -   | -   | -   | 5YF     | 9YF     | 7YF     | 181          |
| <b>Dana PureStyle™ Toasted Colada</b>            | -   | -   | -   | 5YH     | 9YH     | 7YH     | 148          |
| <b>Dana PureStyle™ White</b>                     | -   | -   | -   | 5YJ     | 9YJ     | 7YJ     | 184          |

| STYLE/COLOR                                     | STD | SEL | APC | STD/5PC | SEL/5PC | APC/5PC | COMMON STYLE |
|---|-----|-----|-----|---------|---------|---------|--------------|
| <b>Dayton Birch Arid</b> <i>New</i>             | 1DZ | 4DZ | 3DZ | -       | -       | -       | 136          |
| <b>Dayton Birch Burlap</b>                      | 5RC | 9RC | 7RC | -       | -       | -       | 165          |
| <b>Dayton Birch Flagstone</b>                   | 5RE | 9RE | 7RE | -       | -       | -       | 151          |
| <b>Dayton Birch Natural</b>                     | 5RG | 9RG | 7RG | -       | -       | -       | 182          |
| <b>Dayton Birch Quill</b>                       | 5WW | 9WW | 7WW | -       | -       | -       | 141          |
| <b>Dayton Birch Saddle</b>                      | 5RH | 9RH | 7RH | -       | -       | -       | 170          |
| <b>Dayton Birch Sarsaparilla</b>                | 5RJ | 9RJ | 7RJ | -       | -       | -       | 193          |
| <b>Dayton Birch Umber</b>                       | 5RL | 9RL | 7RL | -       | -       | -       | 157          |
|   |     |     |     |         |         |         |              |
| <b>Dayton Paint Colada</b>                      | 5TU | 9TU | 7TU | -       | -       | -       | 147          |
| <b>Dayton Paint Frost</b> <i>New</i>            | 1BS | 4BS | 3BS | -       | -       | -       | 138          |
| <b>Dayton Paint Greyhound</b>                   | 5VJ | 9VJ | 7VJ | -       | -       | -       | 139          |
| <b>Dayton Paint Stone Gray</b>                  | 5RK | 9RK | 7RK | -       | -       | -       | 181          |
| <b>Dayton Paint White</b>                       | 5RM | 9RM | 7RM | -       | -       | -       | 184          |
|   |     |     |     |         |         |         |              |
| <b>Decatur PureStyle™ Admiral</b>               | 5SH | 9SH | 7SH | -       | -       | -       | 146          |
| <b>Decatur PureStyle™ Colada</b>                | 5RN | 9RN | 7RN | -       | -       | -       | 147          |
| <b>Decatur PureStyle™ Frost</b> <i>New</i>      | 1BT | 4BT | 3BT | -       | -       | -       | 138          |
| <b>Decatur PureStyle™ Greyhound</b>             | 5VA | 9VA | 7VA | -       | -       | -       | 139          |
| <b>Decatur PureStyle™ Stone Gray</b>            | 5RR | 9RR | 7RR | -       | -       | -       | 181          |
| <b>Decatur PureStyle™ White</b>                 | 5RP | 9RP | 7RP | -       | -       | -       | 184          |
|   |     |     |     |         |         |         |              |
| <b>Durham PureStyle™ Admiral</b>                | -   | -   | -   | 5PM     | 9PM     | 7PM     | 146          |
| <b>Durham PureStyle™ Colada</b>                 | -   | -   | -   | 5PS     | 9PS     | 7PS     | 147          |
| <b>Durham PureStyle™ Frost</b> <i>New</i>       | -   | -   | -   | 1BU     | 4BU     | 3BU     | 138          |
| <b>Durham PureStyle™ Glacier Gray</b>           | -   | -   | -   | 258     | 858     | 658     | 194          |
| <b>Durham PureStyle™ Greyhound</b>              | -   | -   | -   | 5VB     | 9VB     | 7VB     | 139          |
| <b>Durham PureStyle™ Silver Lining</b>          | -   | -   | -   | 5UX     | 9UX     | 7UX     | 143          |
| <b>Durham PureStyle™ Stone Gray</b>             | -   | -   | -   | 284     | 884     | 684     | 181          |
| <b>Durham PureStyle™ Toasted Colada</b>         | -   | -   | -   | 5RA     | 9RA     | 7RA     | 148          |
| <b>Durham PureStyle™ White</b>                  | -   | -   | -   | 5JX     | 9JX     | 7JX     | 184          |
|   |     |     |     |         |         |         |              |
| <b>Elkins PureStyle™ Stone Gray</b>             | 202 | 802 | 602 | -       | -       | -       | 181          |
| <b>Elkins PureStyle™ White</b>                  | 201 | 801 | 601 | -       | -       | -       | 184          |
| <b>Elkins PureStyle™ Woodgrain Sarsaparilla</b> | 203 | 803 | 603 | -       | -       | -       | 142          |
|   |     |     |     |         |         |         |              |
| <b>Ellis PureStyle™ Admiral</b>                 | 5SG | 9SG | 7SG | -       | -       | -       | 146          |
| <b>Ellis PureStyle™ Colada</b>                  | 5PT | 9PT | 7PT | -       | -       | -       | 147          |
| <b>Ellis PureStyle™ Frost</b> <i>New</i>        | 1BV | 4BV | 3BV | -       | -       | -       | 138          |
| <b>Ellis PureStyle™ Greyhound</b>               | 5VC | 9VC | 7VC | -       | -       | -       | 139          |
| <b>Ellis PureStyle™ Stone Gray</b>              | 285 | 885 | 685 | -       | -       | -       | 181          |
| <b>Ellis PureStyle™ White</b>                   | 286 | 886 | 686 | -       | -       | -       | 184          |
|   |     |     |     |         |         |         |              |
| <b>Gaither Birch Arid</b> <i>New</i>            | 1AB | 4AB | 3AB | 1AA     | 4AA     | 3AA     | 136          |
| <b>Gaither Birch Burlap</b> <i>New</i>          | 1AG | 4AG | 3AG | 1AF     | 4AF     | 3AF     | 165          |
| <b>Gaither Birch Flagstone</b> <i>New</i>       | 1AL | 4AL | 3AL | 1AK     | 4AK     | 3AK     | 151          |
| <b>Gaither Birch Natural</b> <i>New</i>         | 1AT | 4AT | 3AT | 1AS     | 4AS     | 3AS     | 182          |
| <b>Gaither Birch Quill</b> <i>New</i>           | 1AV | 4AV | 3AV | 1AU     | 4AU     | 3AU     | 141          |
| <b>Gaither Birch Saddle</b> <i>New</i>          | 1AX | 4AX | 3AX | 1AW     | 4AW     | 3AW     | 170          |
| <b>Gaither Birch Sarsaparilla</b> <i>New</i>    | 1AZ | 4AZ | 3AZ | 1AY     | 4AY     | 3AY     | 193          |
| <b>Gaither Birch Umber</b> <i>New</i>           | 1BE | 4BE | 3BE | 1BD     | 4BD     | 3BD     | 157          |

| STYLE/COLOR                                | STD | SEL | APC | STD/5PC | SEL/5PC | APC/5PC | COMMON STYLE |
|--|-----|-----|-----|---------|---------|---------|--------------|
| <b>Gaither Paint Colada</b> <i>New</i>     | 1AJ | 4AJ | 3AJ | 1AH     | 4AH     | 3AH     | 147          |
| <b>Gaither Paint Frost</b> <i>New</i>      | 1AN | 4AN | 3AN | 1AM     | 4AM     | 3AM     | 138          |
| <b>Gaither Paint Greyhound</b> <i>New</i>  | 1AR | 4AR | 3AR | 1AP     | 4AP     | 3AP     | 139          |
| <b>Gaither Paint Stone Gray</b> <i>New</i> | 1BB | 4BB | 3BB | 1BA     | 4BA     | 3BA     | 181          |
| <b>Gaither Paint White</b> <i>New</i>      | 1BG | 4BG | 3BG | 1BF     | 4BF     | 3BF     | 184          |
| <b>Glyn Birch Arid</b> <i>New</i>          | 1EA | 4EA | 3EA | -       | -       | -       | 136          |
| <b>Glyn Birch Burlap</b>                   | 5UJ | 9UJ | 7UJ | -       | -       | -       | 165          |
| <b>Glyn Birch Flagstone</b>                | 5UL | 9UL | 7UL | -       | -       | -       | 151          |
| <b>Glyn Birch Natural</b>                  | 5UN | 9UN | 7UN | -       | -       | -       | 182          |
| <b>Glyn Birch Quill</b>                    | 5WX | 9WX | 7WX | -       | -       | -       | 141          |
| <b>Glyn Birch Saddle</b>                   | 5UP | 9UP | 7UP | -       | -       | -       | 170          |
| <b>Glyn Birch Sarsaparilla</b>             | 5UR | 9UR | 7UR | -       | -       | -       | 193          |
| <b>Glyn Birch Umber</b>                    | 5UU | 9UU | 7UU | -       | -       | -       | 157          |
| <b>Glyn Paint Colada</b>                   | 5UW | 9UW | 7UW | -       | -       | -       | 147          |
| <b>Glyn Paint Frost</b> <i>New</i>         | 1BW | 4BW | 3BW | -       | -       | -       | 138          |
| <b>Glyn Paint Greyhound</b>                | 5XU | 9XU | 7XU | -       | -       | -       | 139          |
| <b>Glyn Paint Stone Gray</b>               | 5UT | 9UT | 7UT | -       | -       | -       | 181          |
| <b>Glyn Paint White</b>                    | 5UV | 9UV | 7UV | -       | -       | -       | 184          |
| <b>Korbett Maple Arid</b> <i>New</i>       | 1EB | 4EB | 3EB | 1ED     | 4ED     | 3ED     | 136          |
| <b>Korbett Maple Burlap</b>                | 5MB | 9MB | 7MB | 5MC     | 9MC     | 7MC     | 165          |
| <b>Korbett Maple Flagstone</b>             | 5GS | 9GS | 7GS | 5HD     | 9HD     | 7HD     | 151          |
| <b>Korbett Maple Natural</b>               | 5GT | 9GT | 7GT | 5HE     | 9HE     | 7HE     | 182          |
| <b>Korbett Maple Quill</b>                 | 5XH | 9XH | 7XH | 5XJ     | 9XJ     | 7XJ     | 141          |
| <b>Korbett Maple Saddle</b>                | 5GV | 9GV | 7GV | 5HG     | 9HG     | 7HG     | 170          |
| <b>Korbett Maple Sarsaparilla</b>          | 5GW | 9GW | 7GW | 5HH     | 9HH     | 7HH     | 193          |
| <b>Korbett Maple Umber</b>                 | 5GX | 9GX | 7GX | 5HJ     | 9HJ     | 7HJ     | 157          |
| <b>Korbett Paint Colada</b>                | 5TW | 9TW | 7TW | 5TX     | 9TX     | 7TX     | 147          |
| <b>Korbett Paint Frost</b> <i>New</i>      | 1BX | 4BX | 3BX | 1BY     | 4BY     | 3BY     | 138          |
| <b>Korbett Paint Greyhound</b>             | 5VK | 9VK | 7VK | 5VL     | 9VL     | 7VL     | 139          |
| <b>Korbett Paint Stone Gray</b>            | 5MX | 9MX | 7MX | 5MY     | 9MY     | 7MY     | 181          |
| <b>Korbett Paint White</b>                 | 5KG | 9KG | 7KG | 5KH     | 9KH     | 7KH     | 184          |
| <b>Landen Maple Arid</b> <i>New</i>        | 1EE | 4EE | 3EE | -       | -       | -       | 136          |
| <b>Landen Maple Burlap</b>                 | 5MD | 9MD | 7MD | -       | -       | -       | 165          |
| <b>Landen Maple Flagstone</b>              | 264 | 864 | 664 | -       | -       | -       | 151          |
| <b>Landen Maple Natural</b>                | 571 | 971 | 771 | -       | -       | -       | 182          |
| <b>Landen Maple Quill</b>                  | 5XK | 9XK | 7XK | -       | -       | -       | 141          |
| <b>Landen Maple Saddle</b>                 | 576 | 976 | 776 | -       | -       | -       | 170          |
| <b>Landen Maple Sarsaparilla</b>           | 579 | 979 | 779 | -       | -       | -       | 193          |
| <b>Landen Maple Umber</b>                  | 505 | 905 | 705 | -       | -       | -       | 157          |
| <b>Landen Paint Colada</b>                 | 5TY | 9TY | 7TY | -       | -       | -       | 147          |
| <b>Landen Paint Frost</b> <i>New</i>       | 1BZ | 4BZ | 3BZ | -       | -       | -       | 138          |
| <b>Landen Paint Greyhound</b>              | 5VM | 9VM | 7VM | -       | -       | -       | 139          |
| <b>Landen Paint Stone Gray</b>             | 5MZ | 9MZ | 7MZ | -       | -       | -       | 181          |
| <b>Landen Paint White</b>                  | 5KJ | 9KJ | 7KJ | -       | -       | -       | 184          |

| STYLE/COLOR                            | STD | SEL | APC | STD/5PC | SEL/5PC | APC/5PC | COMMON STYLE |
|--|-----|-----|-----|---------|---------|---------|--------------|
| Lillian PureStyle™ Admiral             | -   | -   | -   | 5PN     | 9PN     | 7PN     | 146          |
| Lillian PureStyle™ Colada              | -   | -   | -   | 5PU     | 9PU     | 7PU     | 147          |
| Lillian PureStyle™ Frost <i>New</i>    | -   | -   | -   | 1DA     | 4DA     | 3DA     | 138          |
| Lillian PureStyle™ Glacier Gray        | -   | -   | -   | 281     | 881     | 681     | 194          |
| Lillian PureStyle™ Greyhound           | -   | -   | -   | 5VD     | 9VD     | 7VD     | 139          |
| Lillian PureStyle™ Stone Gray          | -   | -   | -   | 282     | 882     | 682     | 181          |
| Lillian PureStyle™ White               | -   | -   | -   | 5JY     | 9JY     | 7JY     | 184          |
|  |     |     |     |         |         |         |              |
| Rena PureStyle™ Stone Gray             | 1BH | 4BH | 3BH | -       | -       | -       | 181          |
| Rena PureStyle™ White                  | 1BJ | 4BJ | 3BJ | -       | -       | -       | 184          |
| Rena PureStyle™ Woodgrain Sarsaparilla | 1BK | 4BK | 3BK | -       | -       | -       | 142          |
|  |     |     |     |         |         |         |              |
| Sinclair Hardwood Arid <i>New</i>      | 1EF | 4EF | 3EF | -       | -       | -       | 136          |
| Sinclair Hardwood Burlap               | 5MM | 9MM | 7MM | -       | -       | -       | 165          |
| Sinclair Hardwood Flagstone            | 5LS | 9LS | 7LS | -       | -       | -       | 151          |
| Sinclair Hardwood Natural              | 5MN | 9MN | 7MN | -       | -       | -       | 182          |
| Sinclair Hardwood Quill                | 5WZ | 9WZ | 7WZ | -       | -       | -       | 141          |
| Sinclair Hardwood Saddle               | 222 | 822 | 622 | -       | -       | -       | 170          |
| Sinclair Hardwood Sarsaparilla         | 239 | 839 | 639 | -       | -       | -       | 193          |
| Sinclair Hardwood Umber                | 500 | 900 | 700 | -       | -       | -       | 157          |
|  |     |     |     |         |         |         |              |
| Sinclair Paint Colada                  | 5WL | 9WL | 7WL | -       | -       | -       | 147          |
| Sinclair Paint Frost <i>New</i>        | 1DB | 4DB | 3DB | -       | -       | -       | 138          |
| Sinclair Paint Greyhound               | 5VP | 9VP | 7VP | -       | -       | -       | 139          |
| Sinclair Paint Stone Gray              | 5ND | 9ND | 7ND | -       | -       | -       | 181          |
| Sinclair Paint White                   | 5NE | 9NE | 7NE | -       | -       | -       | 184          |
|  |     |     |     |         |         |         |              |
| Tilden PureStyle™ Admiral              | 5SJ | 9SJ | 7SJ | -       | -       | -       | 146          |
| Tilden PureStyle™ Colada               | 5SD | 9SD | 7SD | -       | -       | -       | 147          |
| Tilden PureStyle™ Frost <i>New</i>     | 1DD | 4DD | 3DD | -       | -       | -       | 138          |
| Tilden PureStyle™ Greyhound            | 5VE | 9VE | 7VE | -       | -       | -       | 139          |
| Tilden PureStyle™ Stone Gray           | 5SE | 9SE | 7SE | -       | -       | -       | 181          |
| Tilden PureStyle™ White                | 5SF | 9SF | 7SF | -       | -       | -       | 184          |
|  |     |     |     |         |         |         |              |
| Trenton Birch Arid <i>New</i>          | 1EG | 4EG | 3EG | -       | -       | -       | 136          |
| Trenton Birch Burlap                   | 5RT | 9RT | 7RT | -       | -       | -       | 165          |
| Trenton Birch Flagstone                | 5RV | 9RV | 7RV | -       | -       | -       | 151          |
| Trenton Birch Natural                  | 5RX | 9RX | 7RX | -       | -       | -       | 182          |
| Trenton Birch Quill                    | 5XL | 9XL | 7XL | -       | -       | -       | 141          |
| Trenton Birch Saddle                   | 5RY | 9RY | 7RY | -       | -       | -       | 170          |
| Trenton Birch Sarsaparilla             | 5RZ | 9RZ | 7RZ | -       | -       | -       | 193          |
| Trenton Birch Umber                    | 5SB | 9SB | 7SB | -       | -       | -       | 157          |
|  |     |     |     |         |         |         |              |
| Trenton Paint Colada                   | 5UD | 9UD | 7UD | -       | -       | -       | 147          |
| Trenton Paint Frost <i>New</i>         | 1DE | 4DE | 3DE | -       | -       | -       | 138          |
| Trenton Paint Greyhound                | 5XM | 9XM | 7XM | -       | -       | -       | 139          |
| Trenton Paint Stone Gray               | 5SA | 9SA | 7SA | -       | -       | -       | 181          |
| Trenton Paint White                    | 5SC | 9SC | 7SC | -       | -       | -       | 184          |

| STYLE/COLOR                             | STD | SEL | APC | STD/5PC | SEL/5PC | APC/5PC | COMMON STYLE |
|---|-----|-----|-----|---------|---------|---------|--------------|
| <b>Wentworth Maple Arid <i>New</i></b>  | -   | -   | -   | 1EH     | 4EH     | 3EH     | 136          |
| Wentworth Maple Burlap                  | -   | -   | -   | 51V     | 91V     | 71V     | 165          |
| Wentworth Maple Flagstone               | -   | -   | -   | 51H     | 91H     | 71H     | 151          |
| Wentworth Maple Natural                 | -   | -   | -   | 51C     | 91C     | 71C     | 182          |
| Wentworth Maple Quill                   | -   | -   | -   | 5XR     | 9XR     | 7XR     | 141          |
| Wentworth Maple Saddle                  | -   | -   | -   | 51M     | 91M     | 71M     | 170          |
| Wentworth Maple Sarsaparilla            | -   | -   | -   | 51W     | 91W     | 71W     | 193          |
| Wentworth Maple Umber                   | -   | -   | -   | 51D     | 91D     | 71D     | 157          |
|   |     |     |     |         |         |         |              |
| Wentworth Paint Colada                  | -   | -   | -   | 5UE     | 9UE     | 7UE     | 147          |
| <b>Wentworth Paint Frost <i>New</i></b> | -   | -   | -   | 1DF     | 4DF     | 3DF     | 138          |
| Wentworth Paint Greyhound               | -   | -   | -   | 5VS     | 9VS     | 7VS     | 139          |
| Wentworth Paint Stone Gray              | -   | -   | -   | 51S     | 91S     | 71S     | 181          |
| Wentworth Paint White                   | -   | -   | -   | 51Z     | 91Z     | 71Z     | 184          |
|   |     |     |     |         |         |         |              |
| <b>Winstead Birch Arid <i>New</i></b>   | 1EJ | 4EJ | 3EJ | -       | -       | -       | 136          |
| Winstead Birch Burlap                   | 5NU | 9NU | 7NU | -       | -       | -       | 165          |
| Winstead Birch Flagstone                | 5NW | 9NW | 7NW | -       | -       | -       | 151          |
| Winstead Birch Natural                  | 5WE | 9WE | 7WE | -       | -       | -       | 182          |
| Winstead Birch Quill                    | 5XA | 9XA | 7XA | -       | -       | -       | 141          |
| Winstead Birch Saddle                   | 5NY | 9NY | 7NY | -       | -       | -       | 170          |
| Winstead Birch Sarsaparilla             | 5NZ | 9NZ | 7NZ | -       | -       | -       | 193          |
| Winstead Birch Umber                    | 5PB | 9PB | 7PB | -       | -       | -       | 157          |
|   |     |     |     |         |         |         |              |
| <b>Winstead Maple Arid <i>New</i></b>   | 1EK | 4EK | 3EK | 1EL     | 4EL     | 3EL     | 136          |
| Winstead Maple Burlap                   | 5MH | 9MH | 7MH | 5MJ     | 9MJ     | 7MJ     | 165          |
| Winstead Maple Flagstone                | 261 | 861 | 661 | 5JP     | 9JP     | 7JP     | 151          |
| Winstead Maple Natural                  | 542 | 942 | 742 | 5GD     | 9GD     | 7GD     | 182          |
| Winstead Maple Quill                    | 5XS | 9XS | 7XS | 5XT     | 9XT     | 7XT     | 141          |
| Winstead Maple Saddle                   | 545 | 945 | 745 | 5GF     | 9GF     | 7GF     | 170          |
| Winstead Maple Sarsaparilla             | 547 | 947 | 747 | 5GG     | 9GG     | 7GG     | 193          |
| Winstead Maple Umber                    | 502 | 902 | 702 | 5GH     | 9GH     | 7GH     | 157          |
|   |     |     |     |         |         |         |              |
| Winstead Paint Colada                   | 5UF | 9UF | 7UF | 5UG     | 9UG     | 7UG     | 147          |
| <b>Winstead Paint Frost <i>New</i></b>  | 1DG | 4DG | 3DG | 1DH     | 4DH     | 3DH     | 138          |
| Winstead Paint Greyhound                | 5VT | 9VT | 7VT | 5VU     | 9VU     | 7VU     | 139          |
| Winstead Paint Stone Gray               | 5NB | 9NB | 7NB | 5NC     | 9NC     | 7NC     | 181          |
| Winstead Paint White                    | 5KL | 9KL | 7KL | 5KM     | 9KM     | 7KM     | 184          |

## Common Style Numbers for Finishes



In addition to the style numbers for door styles, there are several common items such as mouldings, panels, valances, fillers, organizers, wood hood units, open shelf units, and other parts that have been changed to a common style number based on finish. Look for the symbol (shown left) used throughout this book indicating Common Items. Please reference these common style numbers in the chart below.

|                                |     |
|--------------------------------|-----|
| <b>Arid Stain <i>New</i></b>   | 136 |
| <b>Burlap Stain</b>            | 165 |
| <b>Flagstone Stain</b>         | 151 |
| <b>Natural Stain</b>           | 182 |
| <b>Quill Stain</b>             | 141 |
| <b>Saddle Stain</b>            | 170 |
| <b>Sarsaparilla Stain</b>      | 193 |
| <b>Umber Stain</b>             | 157 |
| <b>Admiral</b>                 | 146 |
| <b>Colada</b>                  | 147 |
| <b>Frost <i>New</i></b>        | 138 |
| <b>Glacier Gray</b>            | 194 |
| <b>Greyhound</b>               | 139 |
| <b>Silver Lining*</b>          | 143 |
| <b>Stone Gray</b>              | 181 |
| <b>Toasted Colada*</b>         | 148 |
| <b>White</b>                   | 184 |
| <b>Woodgrain Sarsaparilla*</b> | 142 |

\* When ordering Toasted Colada or Silver Lining common styles, only items featuring glaze will be orderable; all other items should be ordered in Colada (#147) or White (#184). When ordering Woodgrain Sarsaparilla common style, only items featuring a woodgrain appearance will be orderable; all other items should be ordered in Sarsaparilla (#193).

Note:

-Painted and stained common style items will be wood or engineered wood.

-Common style items offered in PureStyle™ are indicated by PS in the nomenclature (example PSMCROWN8).

|   |                     |     |  |
|---|---------------------|-----|--|
|  | Miscellaneous Style | 010 | Miscellaneous items such as Sink Tilt-out Trays, and Cutlery Trays should use Common Style #010. |
|---|---------------------|-----|--|



| CABINET CONSTRUCTION OPTIONS |   |  |  |  |
|------------------------------|---|--|--|--|
|                              | STANDARD  | SELECT   | APC*   |  |
| CABINET CONSTRUCTION OPTIONS | SIDES   | 3/8" Thick Furniture Board with Matching Laminate Exterior   |  |  |
|                              | BACK  | 3/8" Thick Furniture Board   |  |  |
|                              | TOP (Wall)                                      | 1/2" Thick Furniture Board   |  |  |
|                              | BOTTOM (Wall)                                   | 1/2" Thick Furniture Board   |  |  |
|                              | BOTTOM (Base)                                   | 3/8" Thick Furniture Board   |  |  |
|                              | CORNERS (Base)                                  | Four Furniture Board Braces  |  |  |
|                              | SHELVES (Wall and Tall)                         | Adjustable 3/4" Thick Full Depth Furniture Board (15 lbs. Maximum weight per square foot)  |  |  |
|                              | SHELVES (Base)                                  | Adjustable 3/4" Thick Half Depth Furniture Board<br>Adjustable 3/4" Thick Full Depth Furniture Board on Open & Full Height Base Cabinets (Exclusions apply as noted throughout the book) |  |  |
|                              | TOEKICK   | 3/8" Thick x 4" High Furniture Board, Recessed 3 3/8", Unfinished (Requires cover: TOEKICK8/TOEKICK8-4)  |  |  |
|                              | FACE FRAME                                      | 3/4" x 1 1/2" Solid Wood   |  |  |
| HINGES                       | 6-way Adjustable, Fully Concealed, Steel Hinges | 6-way Adjustable, Fully Concealed, Steel Hinges with Smart Stop™   |  |  |
| INTERIOR COMPONENTS          | Natural Laminate                                |  |  |  |
| DRAWER CONSTRUCTION OPTIONS  |   |  |  |  |
|                              | STANDARD  | SELECT   | APC*   |  |
| DRAWER CONSTRUCTION OPTIONS  | BOX   | 1/2" Thick Furniture Board   | 4-sided Wood Dovetail Drawer with Full Extension Guides. |  |
|                              | BOTTOM  | 3/8" Thick Furniture Board, Stapled into Sides, Front, & Back  | 1/4" Thick Plywood, Fully Captured                       |  |
|                              | GUIDES  | Side-mount, Epoxy-Coated, Double Rails, Captured on Two Sides  | Concealed Full Extension Drawer Guides with Smart Stop™  |  |
|                              | JOINERY   | Stapled Butt Joint   | Dovetail Joint   |  |
|                              | CAPACITY  | Rated at 75 lbs. Capacity per drawer for all guides  |  |  |

\*Depending upon application, plywood components may contain MDF or particleboard in accordance with ANSI/HPVA HP-1 standards.

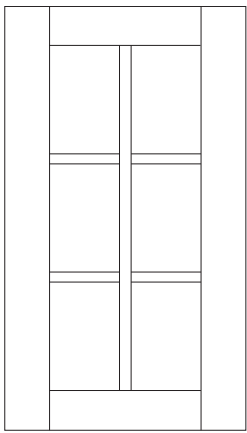

Standard Mullion Square

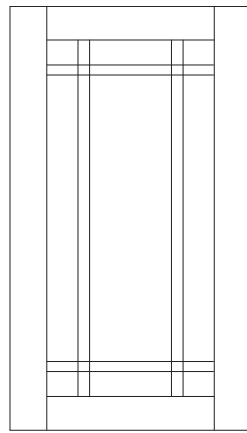

Shaker Mullion  
Benton, Brellin, Ellis,  
& Winstead

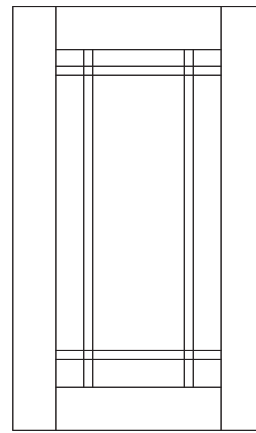

Shaker Mullion  
Korbett

- ▶ Custom door sizes not available.
- ▶ Shelves will not align on Shaker mullions.
- ▶ Mullion Door cabinets are not available in Rena.
- ▶ Cabinets with Mullion Doors include installed, clear glass, and matching laminate interior.

## Mullion Door Grid Configurations

Refer to drawings below to see the Standard & Shaker configurations for cabinet width & height.

| STANDARD MULLION DOOR GRID CONFIGURATIONS |                |     |     |     |         |     |
|---|----------------|-----|-----|-----|---------|-----|
| Cabinet Width                             | Cabinet Height |     |     |     |         |     |
|   | 18"            | 21" | 24" | 30" | 36"/37" | 42" |
| 15"                                       | B              |     |     | A   | A       | A   |
| 18"                                       | B              |     |     | A   | A       | A   |
| 21"                                       | B              |     |     | A   | A       | A   |
| 24"                                       | B              |     | B   | A   | A       | A   |
| 27"                                       | B              |     | B   | A   | A       | A   |
| 30"                                       | B              | B   | B   | A   | A       | A   |
| 33"                                       | B              |     | B   | A   | A       | A   |
| 36"                                       | B              | B   | B   | A   | A       | A   |
| 37"                                       | B              | B   | B   | A   | A       | A   |
| 39"                                       | B              |     |     | A   |         |     |
| 42"                                       | B              |     |     | A   |         |     |
| 45"                                       |                |     |     | A   |         |     |
| 48"                                       |                |     |     | A   |         |     |
| 24" Diagonal                              | B              |     | B   | A   | A       | A   |
| 27" Diagonal                              | B              |     | B   | A   | A       | A   |
| SHAKER MULLION DOOR GRID CONFIGURATIONS   |                |     |     |     |         |     |
| Cabinet Width                             | Cabinet Height |     |     |     |         |     |
|   | 18"            | 21" | 24" | 30" | 36"     | 42" |
| 15"                                       | C              |     |     | C   | C       | C   |
| 18"                                       | C              |     |     | C   | C       | C   |
| 21"                                       | C              |     |     | C   | C       | C   |
| 24"                                       | C              |     | C   | C   | C       | C   |
| 27"                                       | C              |     | C   | C   | C       | C   |
| 30"                                       | C              | C   | C   | C   | C       | C   |
| 33"                                       | C              |     | C   | C   | C       | C   |
| 36"                                       | C              | C   | C   | C   | C       | C   |
| 37"                                       | C              | C   | C   | C   | C       | C   |
| 39"                                       | C              |     |     | C   |         |     |
| 42"                                       | C              |     |     | C   |         |     |
| 45"                                       |                |     |     | C   |         |     |
| 48"                                       |                |     |     | C   |         |     |
| 24" Diagonal                              | C              |     | C   | C   | C       | C   |
| 27" Diagonal                              | C              |     | C   | C   | C       | C   |

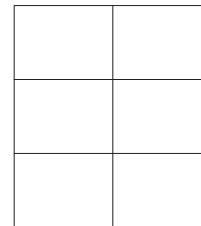

A

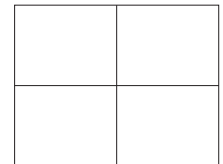

B

**Available Door Styles:**  
Briarcliff II, Dana, Dayton, Decatur, Durham, Gaither, Glyn, Landen, Lillian, Sinclair, Tilden, Trenton, Wentworth

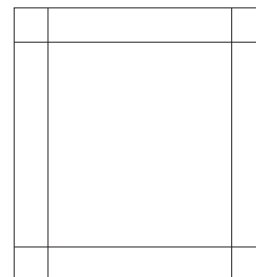

C

**Available Door Styles:**  
Benton, Brellin, Elkins, Ellis, Korbett, Winstead

## How to Order Upgrade Features

Each door style described in this catalog is available in three construction methods - Standard, Select, and APC. Depending on what finish color is being specified, each one will have its own unique style number.

|                  |                        |        |
|------------------|------------------------|--------|
| <b>Examples:</b> | ▶ Brellin White        | is 5JW |
|                  | ▶ Brellin White Select | is 9JW |
|                  | ▶ Brellin White APC    | is 7JW |

## Select and APC Upgrades for Cabinets with Drawers

- ▶ Most cabinets **with drawers** can be upgraded to Select and All-plywood Construction.
- ▶ Cabinets upgraded to Select feature a standard Dovetail Drawer Box with Concealed Full Extension Smart Stop™ Drawer Guides.
- ▶ Cabinets upgraded to All-plywood Construction (APC) feature the Select Dovetail Drawer Box and Concealed Full Extension Smart Stop™ Drawer Guides along with APC Box Construction.

## 5-piece Drawer Front Upgrades for Cabinets with Drawers

- ▶ Can be applied to Standard, Select, and APC. (Select and APC will have additional upcharges)
- ▶ 5-Piece drawer front options are designated with a style name and a style number.
- ▶ 5-Piece drawer front pricing is an additional price added per drawer to the standard cabinet list price.

## All-plywood Construction Upgrades (APC)

- ▶ Most walls, bases, tall, vanities, and universal cabinets can be upgraded to APC (All-plywood Construction).

## Cabinet Front-Only (FO) Information and How to Order

- ▶ Cabinet front-onlys include the following parts (where applicable): frame, hinged door(s), drawer front(s), and non-matching toeboard.
- ▶ Parts not included: cabinets floor and cabinet accessories (door racks, wastebaskets, pull-outs, etc).
- ▶ Front-onlys are available in Standard door style numbers and are not trimmable.
- ▶ Front-only list price is 70% of the cabinet list price. Not available to order through 20/20, contact customer service to order.

## Cabinet Frame Only (FM) Information

- ▶ Orderable on One touch.
- ▶ Ordered in common style codes.
- ▶ Not trimmable.
- ▶ Not available to ship FedEx.

## FO and FM are not available on the following cabinet types (contact customer service for additional questions):

- ▶ Sink Base Cabinets or Sink Fronts
- ▶ Base-height Vanities that share a frame configuration with a standard Base Cabinet
- ▶ Base Roll Tray Cabinets 15"-24" wide or 39"-48" wide
- ▶ 12" deep Base Cabinets (Use SKU for 24" deep)
- ▶ 15" or 24" deep Wall Cabinets (Use SKU for 12" deep)
- ▶ 12" deep Utility Cabinets (Use SKU for 24" deep)
- ▶ Corner Cabinets with angled frames (SCER, BWRER, BLS, BECF)
- ▶ Only available in Standard construction, and will not be available with Smart Stop™ hinges.

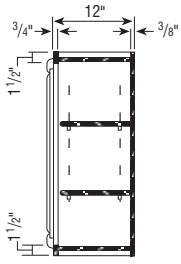

Wall Cabinet

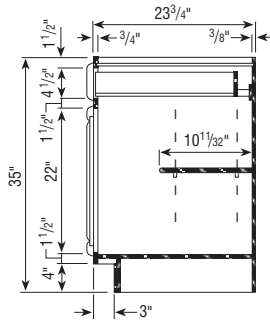

Base Cabinet

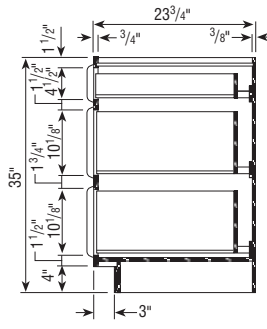

3-Drawer Base Cabinet

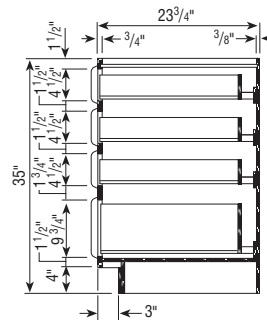

4-Drawer Base Cabinet

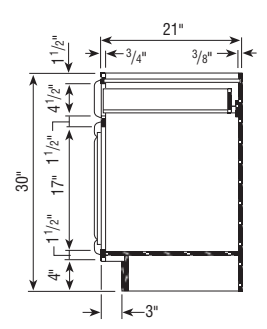

30" High Vanity Cabinet

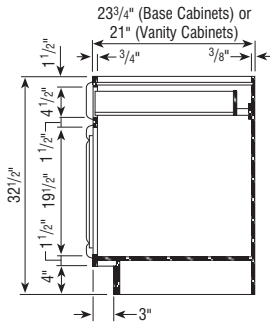

32 1/2" High Base/Vanity

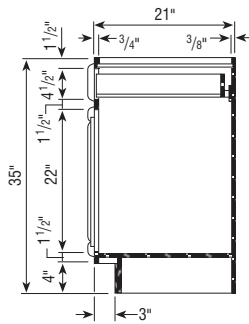

35" High Vanity Cabinet

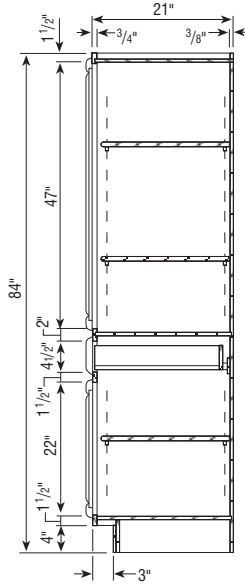

Linen Closet w/Drawer

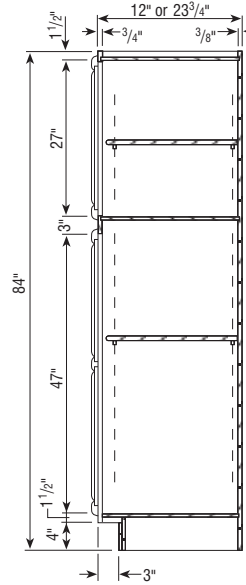

Utility Cabinet  
Shelves not included

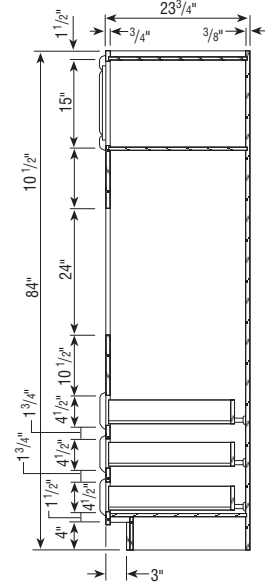

Single Oven Cabinet

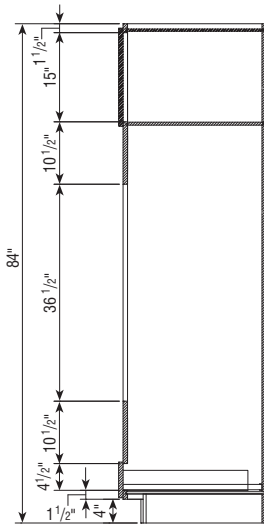

Double Oven Cabinet

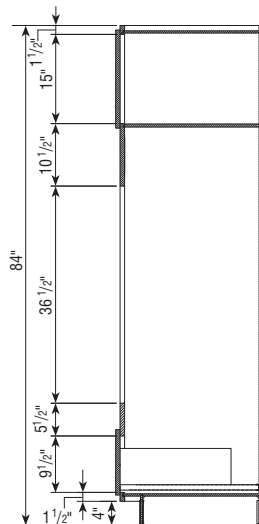

Double Oven Cabinet Deep Drawer

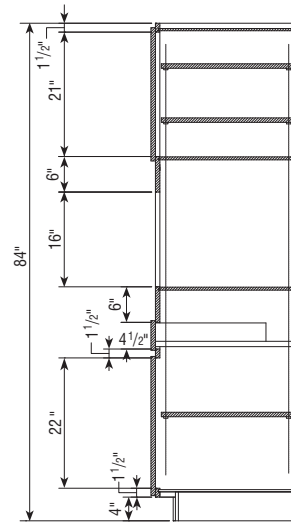

Tall Microwave Cabinet

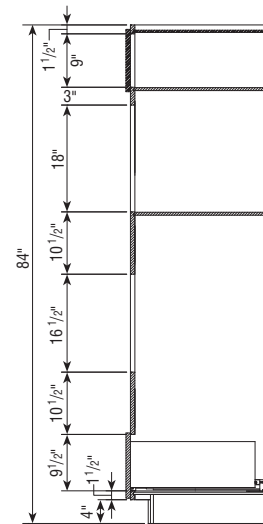

Oven Microwave Cabinet

# Cabinet Specification Reference

- ▶ All Wall cabinets maybe flipped for a left or right hinge preference.
- ▶ Center shelf support clip included on Wall Double Door cabinets 27" wide and greater.
- ▶ Number above wall cabinet represents height of cabinet.
- ▶ 1/2" Top and Bottom Rails on most cabinets.
- ▶ 1/2" Vertical Stiles on most cabinets, except OCS/OD/TMW Cabinets.
- ▶ Drawer box opening heights are 4 1/2" for small and 9 1/2", 9 3/4", or 10 1/8" for large (deep) drawers.

- 7/16" Overlay Door Styles:**
- ▶ 1 1/16" Reveal around doors (1 1/16" of Face Frame shows).
  - ▶ Door size for Single Door Cabinets: Frame opening + 7/8"
  - ▶ Door size for Butt Door Cabinets: (Frame opening + 3/4")/2
  - ▶ 4 1/2" High Drawer opening = 5 1/8" Drawer Front.

- Full Overlay Door Styles:**
- ▶ 1/4" Reveal around doors (1/4" of Face Frame shows).
  - ▶ Door size for Single Door Cabinets: Frame opening + 2 1/2"
  - ▶ Door size for Butt Door Cabinets: (Frame opening + 2 3/8")/2
  - ▶ 4 1/2" High Drawer opening = 5 3/4" Drawer Front.

## 84" High Application

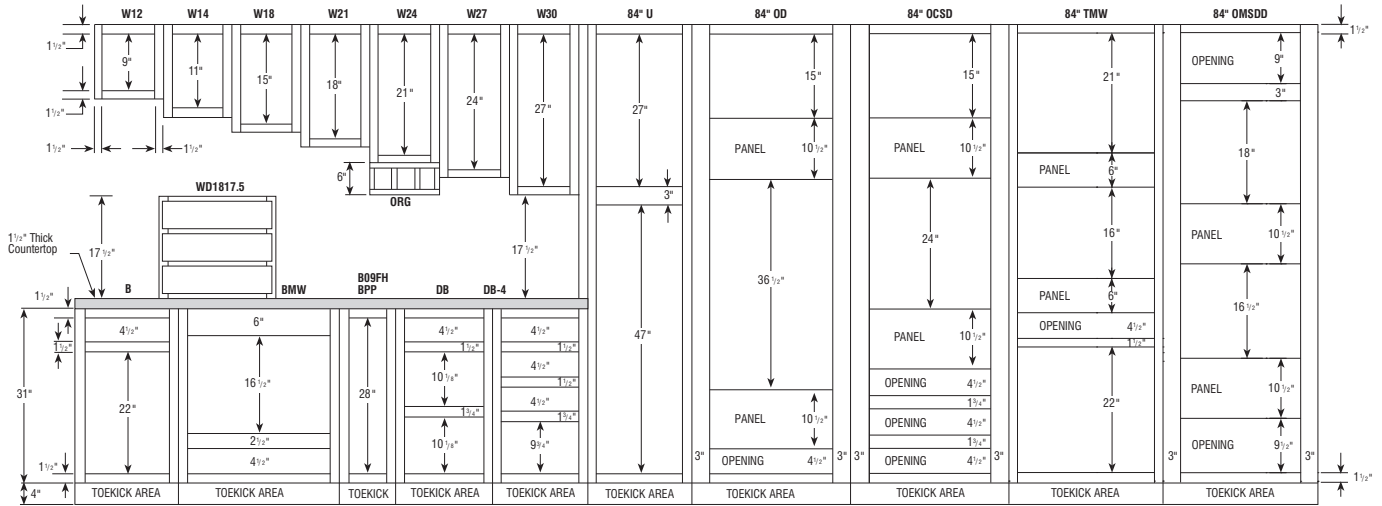

## 90" High Application

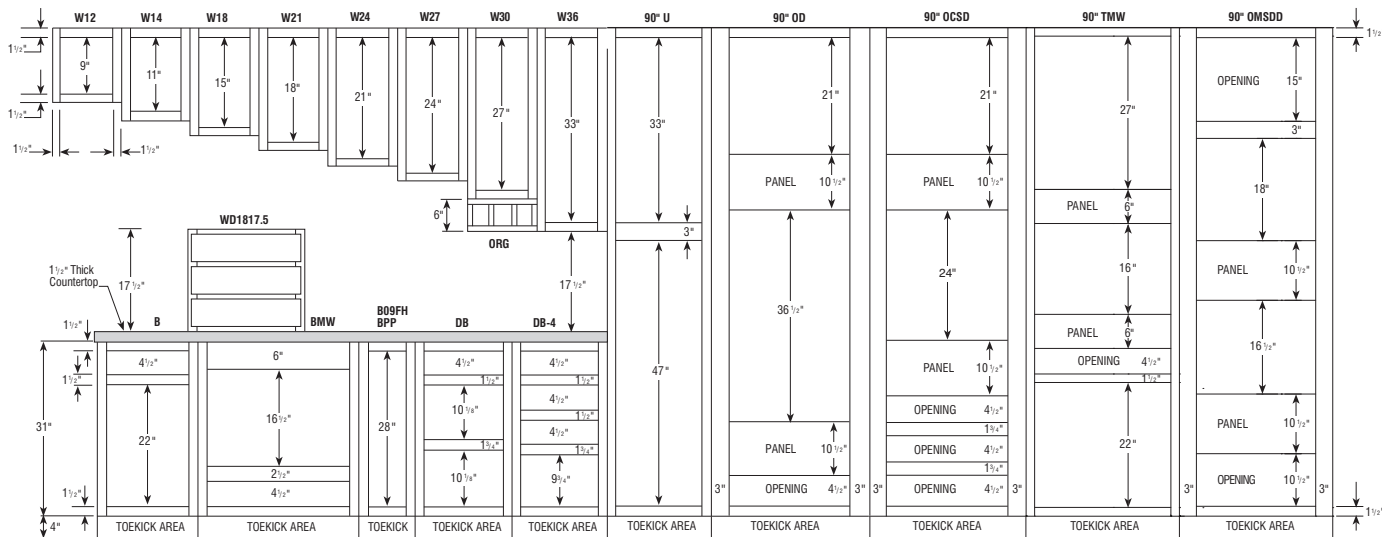

### 96" High Application

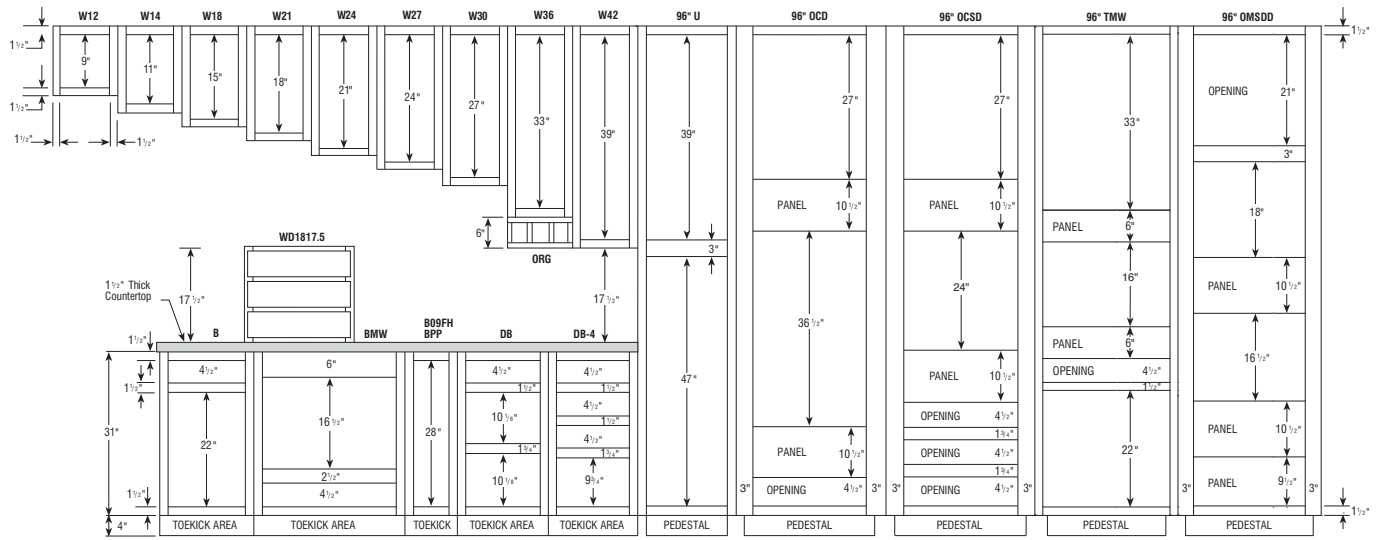

### 30" High Desk Cabinets

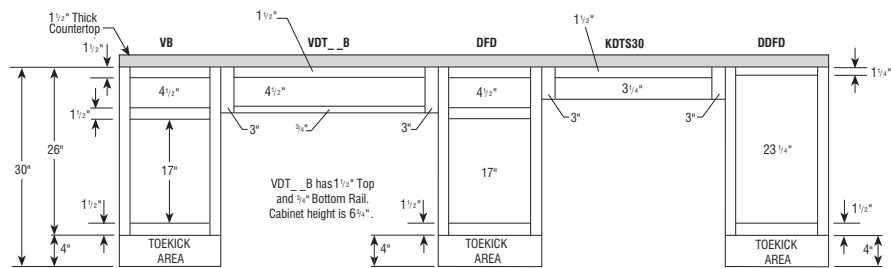

### 30" High Vanity Cabinets

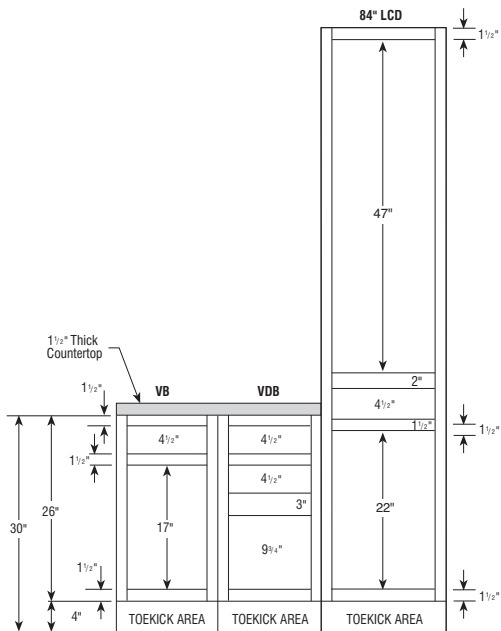

### 32½" High Vanity Cabinets

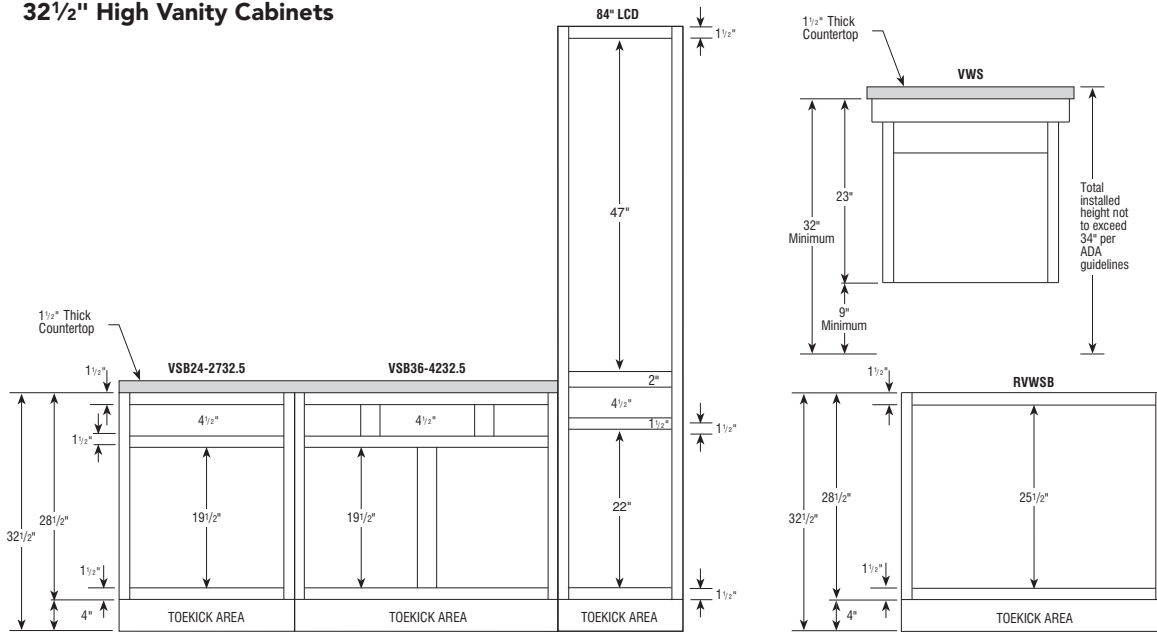

### 35" High Vanity Cabinets

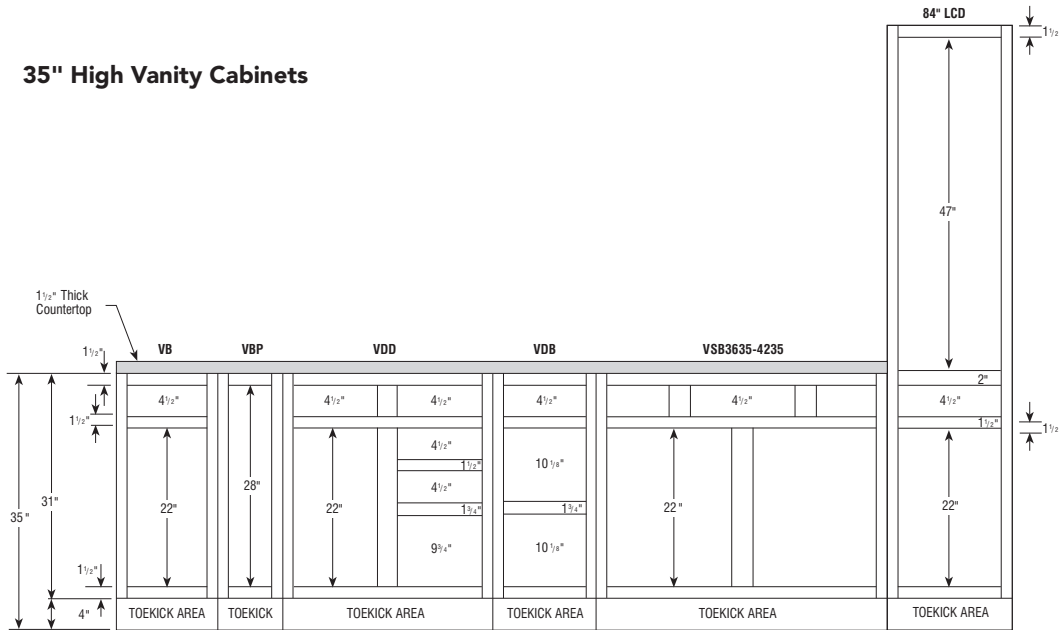

### 32½" High Base Cabinets (Universal Design Application)

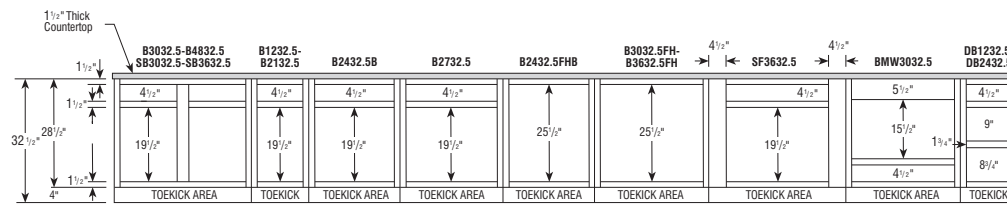

- ▶ 32½" High Cabinets are designed to comply with ADA (Americans with Disabilities Act) requirements of a 34" high overall counter height, including a 1½" counter top.
- ▶ Refer to ADA guidelines for more details on designing in small spaces where extra width for turning radius may be required.
- ▶ For Vanity Sink Base Cabinets, see page 148. For a Vanity Wall Sink Cabinet, see page 159.



## Kitchen Planning Guidelines

### Door/Entry

- ▶ Door opening should be at least 32" wide.

### Door Interference

- ▶ Entry door should not interfere with safe appliance operation or appliance doors.

### Distance Between Work Centers

- ▶ With three work centers, the total distance traveled should not be more than 26' with no single leg of the triangle less than 4' or more than 9'.
- ▶ With more than three work centers, each additional travel distance to another work center should be no less than 4' or more than 9'. Each leg is measured from the center-front of the appliance/sink. No work triangle leg should intersect an island/peninsula by more than 12".

### Separating Work Centers

- ▶ A tall obstacle should not separate two primary work centers. A properly recessed tall corner unit is acceptable.

### Work Triangle Traffic

- ▶ Major traffic patterns should not cross through the basic work triangle.

### Work Aisle

- ▶ The work aisle should be at least 42" for one cook and at least 48" for multiple cooks.

### Walkway

- ▶ The walkway width should be at least 36".

### Traffic Clearance At Seating

- ▶ Allow 32" of clearance from the table to wall/obstacle if no traffic passes behind a seated diner. If traffic passes behind the diner, allow at least 36" to edge past or 44" to walk past.

### Seating Clearance

- ▶ 30" high tables/counters should allow a 24" wide by 18" deep space for each seated diner.
- ▶ 36" high counters should allow a 24" wide by 15" deep space for each seated diner and at least 15" kneespace.
- ▶ 42" high counters should allow a 24" wide by 12" deep space for each seated diner and at least 12" kneespace.

### Clean-Up/Prep Sink Placement

- ▶ With only one sink, locate it adjacent to or across from the cooking surface and refrigerator.

### Clean-Up/Prep Sink Landing Area

- ▶ Include at least a 24" landing space on one side of the sink and 18" on the other.
- ▶ If all the countertop at the sink is not the same height, plan a 24" landing space on one side of the sink and 3" of countertop frontage on the other, both at the same height of the sink.

### Preparation/Work Area

- ▶ Include a section of countertop at least 36" wide x 24" deep next to the sink for a work area.

### Dishwasher Placement

- ▶ Nearest edge of dishwasher should be within 36" of nearest edge of sink. Provide at least 21" of standing space between the edge of the dishwasher and countertop frontage/appliances/cabinets which are placed at a right angle to the dishwasher.

### Waste Receptacles

- ▶ Include at least 2 waste receptacles, one near the sink and the other nearby for recycling.

### Auxiliary Sink

- ▶ Provide at least 3" of countertop frontage on one side of the auxiliary sink and 18" on the other side, both at the same height of the sink.

### Refrigerator Landing Area

- ▶ Include at least 15" of landing area on the handle side of the refrigerator, 15" on either side of a side-by-side refrigerator, 15" of landing space which is no more than 48" across from the front of the refrigerator, and 15" above or adjacent to any under counter-style refrigerator.

### Cooking Surface Landing Area

- ▶ Include a minimum of 12" of landing area on one side of the cooking surface and 15" on the other.
- ▶ If cooking surface is at a different countertop height than the rest of the kitchen, then the 12" and 15" landing areas must be the same height as the cooking surface.
- ▶ For safety reasons, in an island or peninsula situation, the countertop should extend a minimum of 9" behind the cooking surface if the counter height is the same height as the cooking surface.

### Cooking Surface Clearance

- ▶ Allow 24" between the cooking surface and a protected noncombustible surface above it.
- ▶ At least 30" of clearance is required between the cooking surface and an unprotected/combustible surface above it.
- ▶ If a microwave hood is used, then the manufacturer's specifications should be followed.

### Cooking Surface Ventilation

- ▶ A correctly sized, ducted ventilation system is recommended for all cooking surface appliances. The recommended minimum is 150 CFM.
- ▶ Code requires that the manufacturer's specifications be followed. Minimum exhaust rate for a ducted hood is 100 CFM and must be ducted to the outside.
- ▶ Make-up airway may need to be provided. Refer to local codes.

### Cooking Surface Safety

- ▶ Do not locate cooking surface under an operable window.
- ▶ Window treatments above cooking surface should not use flammable materials.
- ▶ Place a fire extinguisher near the kitchen exit away from cooking equipment.

### Microwave Oven Placement

- ▶ The ideal location for the bottom of the microwave is 3" below the principle user's shoulder, but no more than 54" above the floor.

## Kitchen Planning Guidelines (continued)

### Microwave Landing Area

- ▶ Provide at least 15" above, below, or adjacent to the handle side of a microwave oven.

### Oven Landing Area

- ▶ Include at least 15" next to or above the oven.
- ▶ A 15" landing area that is not more than 48" away is also acceptable as long as the oven does not open into a walkway.

### Combining Landing Areas

- ▶ If two landing areas are adjacent to one another, determine a new minimum for the two by taking the longer of the two and adding 12".

### Countertop Space

- ▶ A total of 158" of countertop frontage, 24" deep, with at least 15" clearance above is needed to accommodate all landing, preparation, work, and storage areas.

### Countertop Edges

- ▶ Clipped or round corners rather than sharp edges are recommended on all counters.

### Storage

- ▶ The recommended total shelf/drawer frontage for a small kitchen (less than 150 square feet) is 1400", a medium kitchen (151 to 350 square feet) is 1700", and for a large kitchen (greater than 350 square feet) is 2000".

| Sizes: | S    | M    | L    |
|--------|------|------|------|
| Wall   | 300" | 360" | 360" |
| Base   | 520" | 615" | 660" |
| Drawer | 360" | 400" | 525" |
| Pantry | 180" | 230" | 310" |
| Misc.  | 40"  | 95"  | 145" |

- ▶ The totals for wall, base, drawer, and pantry shelf/drawer frontage can be adjusted upward or downward as long as the recommended total stays the same.

### Storage At Clean-Up/Prep Sink

- ▶ The recommended total for a small kitchen is 400", a medium kitchen is 480", a large kitchen is 560", and should be located within 72" of the centerline of the main clean-up/prep sink.

### Corner Cabinet Storage

- ▶ At least one corner cabinet should include a functional storage device.

### Electrical Receptacles

- ▶ GFCI (Ground-Fault-Circuit-Interrupter) protection is required on all receptacles servicing countertop surfaces within the kitchen.

### Lighting

- ▶ Every work surface should be well illuminated. At least one wall switch-controlled light must be placed at the entrance.
- ▶ Window/skylight area, equal to at least 8% of the total square footage of the kitchen, or a total living space which includes a kitchen, is required.

## Bathroom Planning Guidelines

### Door/Entry

- ▶ Doorway opening should be at least 32", requiring a minimum 2' 10" wide door.

### Door Interference

- ▶ Entry or fixture doors should not interfere with each other and/or the safe use of fixtures/cabinets.

### Ceiling Height

- ▶ Bathroom floor to ceiling minimum height is 80". A shower or tub with a shower head shall have a minimum floor to ceiling height of 80" above a minimum area 30" x 30" at the shower head.

### Clear Space

- ▶ Plan a clear space of 30" from the front edge of all fixtures to any opposite bath fixture, wall, or obstacle.
- ▶ A minimum space of at least 21" is required in front of lavatory, toilet, bidet, and tub, with a 24" minimum space in front of a shower entry.

### Single Lavatory Placement

- ▶ The distance from the centerline of the lavatory to the sidewall/tall obstacle should be at least 20".
- ▶ The minimum distance required is 15". The minimum distance required between a wall and the edge of a lavatory is 4".

### Double Lavatory Placement

- ▶ The distance between the centerlines of two lavatories should be at least 36".
- ▶ The minimum distance required is 30".
- ▶ The minimum distance required between the edges of two lavatories is 4".

### Lavatory/Vanity Height

- ▶ The height for a lavatory varies between 32" – 43" to fit the user.

### Countertop Edges

- ▶ Clipped or round corners rather than sharp edges are recommended on all counters.

### Shower Size

- ▶ The interior shower size should be at least 36" x 36". The minimum interior shower size required is 30" x 30".

## Did you remember...

### Styles and Pricing

- ▶ Select Door Style and Pricing Level from your 20/20 design program. (If copying and pasting from one order to another, remember to reset styles and pricing.)

### End Finishing Options

Consider exposed end options:

- ▶ Apply an End Panel Skin to create a flush end on the side of a Wall cabinet if installed at the end of a run for ease of Moulding installation.
- ▶ Apply decorative door kit (DBEP, DWEP, DVEP). This kit includes  $\frac{3}{16}$ " skin, decorative doors, and screws for field installation.
- ▶ Underside of Wall Cabinets are natural laminate, with a few exceptions such as WMD, WOL, WWG and WPG (exclusions to apply and noted throughout the book).

### Wood and Finish Characteristics

Review specific details with the customer:

- ▶ Mineral Streaks, Birdseye Dots, Grain Variations.
- ▶ Color Variations/Darkening.

### Clearances

- ▶ Add fillers between end cabinets and walls on full overlay door styles.
- ▶ Allow space between door/window trim and end cabinets for countertop and top moulding overhang.
- ▶ Include refrigerator door hinges in overall refrigerator height when placing cabinets above it.
- ▶ For minimum pull requirements on blind corner cabinets, see charts on pages 94, 120, and 157.
- ▶ Allow sufficient clearance (3") on each side of accessory cabinets (such as roll-out trays, swing-out units, etc).
- ▶ Doors on these cabinets must open fully for accessories to be functional.
- ▶ Ensure the height between the cooktop and range hood is 24" to meet NKBA guidelines.

Advise customer carefully on upper cabinet/microwave advantages/disadvantages as follows:

- ▶ Minimum of 18" from cooktop to upper cabinet/above the range microwave which allows for easy access to either, but less room over back burner.
- ▶ Minimum of 21" from cooktop to upper cabinet/microwave which allows for access to large pots on back burner of cooktop, but longer reach to microwave.

### Fillers

- ▶ Place fillers toward end of run where least conspicuous if needed.
- ▶ Attach overlay fillers on top of base, wall, or tall fillers when using full overlay door styles to maintain a consistent reveal. Don't forget to include blind corner fillers.

### Matching Interior Cabinets/Glass Options

- ▶ Use light rail and skin to hide color variation between bottom of WOL Cabinets next to any other cabinets.
- ▶ Verify mullion door grid matches customer expectations. (Advise customer of shaker grid pattern.)
- ▶ The use of glass for base cabinet applications or for placement near interior or exterior doors is not recommended.

### Mouldings

- ▶ All toekicks must be skinned with TOEKICK8, TOEKICK8-4, or TOEKICKFIN8.
- ▶ Verify the correct amount of moulding has been ordered.
- ▶ Order toekick caps.
- ▶ Order extra scribe.

### Islands and Peninsulas

- ▶ Consider standard height bars are 35" tall and require 19" knee space. Raised bars are 42" tall.
- ▶ Consider Base Peninsula Cabinets (PB) are 23 $\frac{3}{4}$ " deep and require 12" of knee space.
- ▶ Use outside corner moulding if a skin is exposed on the back of the island.

### Appliances

- ▶ Do not place dishwashers next to diagonal front cabinet (interference) or next to a range (no countertop support).
- ▶ Verify refrigerator door has enough clearance to open beyond 90 degrees so refrigerator drawers can be utilized. Refer to appliance manufacturer's specifications.
- ▶ Heat Shield Kits are available for order and may be necessary in some applications.

### Miscellaneous

- ▶ Order touch-up kit for future repairs.

### Tips to the Installer

#10 x 2 $\frac{1}{2}$ " installation screws are available to order for attachment to wall. Proper wall stud or ceiling joist installation is essential for Wall and Peninsula Cabinets to support weight. Whenever possible, cabinets should be attached to each other for additional strength. Excessive weight should not be put on cabinets hung by themselves. Shimming may be required to ensure proper alignment. Wallboard alone is not strong enough to support the cabinets.

Aristokraft's Warranty does not cover damage caused by improper installation. Please be sure to install cabinets properly and review all installation instructions. If you have questions, please contact your representative or customer service.

### Wood Dust Warning

When cutting, sanding, sawing, or shaping cabinets or wood products, you are likely to generate wood dust. For your own safety, Aristokraft recommends that you wear a protective mask to prevent breathing wood dust. We also recommend eye protection to avoid injury by flying wood chips or sawdust during cabinet installation.



Look for the symbol (shown left) used throughout this book indicating organization solutions. Reference the chart below for organization applications.

|                                   |   | CABINET WIDTH |    |     |     |     |     |                |     |     |                |                |     |     |     | PAGE |     |
|-----------------------------------|---|---------------|----|-----|-----|-----|-----|----------------|-----|-----|----------------|----------------|-----|-----|-----|------|-----|
|                                   |   | 6"            | 9" | 12" | 15" | 18" | 21" | 24"            | 27" | 30" | 33"            | 36"            | 39" | 42" | 45" |      | 48" |
| <b>WALL CABINETS</b>              |   |               |    |     |     |     |     |                |     |     |                |                |     |     |     |      |     |
| <b>DWR2430</b>                    | Diagonal Wall Roto Cabinet                          |               |    |     |     |     |     | ✓ <sup>†</sup> |     |     |                |                |     |     |     |      | 93  |
| <b>FS_ _</b>                      | Floating Shelves                                    |               |    |     |     |     |     | ✓              |     | ✓   |                | ✓              |     | ✓   |     |      | 81  |
| <b>MWC_ _ _ B</b>                 | Microwave Wall Cabinets (36" & 48" High)            |               |    |     |     |     |     |                |     | ✓   | ✓              |                |     |     |     |      | 78  |
| <b>MWC_ _ _ _ B</b>               | Wall Built-in Microwave Cabinets (36" & 42" High)   |               |    |     |     |     |     |                |     | ✓   | ✓              | ✓              |     |     |     |      | 79  |
| <b>WD1817.5</b>                   | Wall Drawer Unit                                    |               |    |     |     |     | ✓   |                |     |     |                |                |     |     |     |      | 77  |
| <b>WER24_ _</b>                   | Wall Easy Reach Cabinets                            |               |    |     |     |     |     | ✓ <sup>†</sup> |     |     |                |                |     |     |     |      | 93  |
| <b>WR_ _ _ _</b>                  | Wine Rack Cabinets (12" High)                       |               |    |     |     |     |     |                |     | ✓   |                | ✓              |     |     |     |      | 80  |
| <b>WSC_ _ _ _ _</b>               | Wine Storage Cabinets                               |               |    | ✓   | ✓   | ✓   | ✓   | ✓              |     |     |                |                |     |     |     |      | 80  |
| <b>BASE CABINETS</b>              |   |               |    |     |     |     |     |                |     |     |                |                |     |     |     |      |     |
| <b>B_ _ RT</b>                    | Base Cabinets w/ Roll Trays                         |               |    |     | ✓   | ✓   | ✓   | ✓              | ✓   | ✓   | ✓              | ✓              | ✓   | ✓   | ✓   | ✓    | 105 |
| <b>B_ _ RT-2</b>                  | Base Cabinets w/Double Roll Trays                   |               |    |     | ✓   | ✓   | ✓   | ✓              | ✓   | ✓   | ✓              | ✓              | ✓   | ✓   | ✓   | ✓    | 106 |
| <b>B_ _ TDFH, B_ _ TD</b>         | Base Cabinet with Tray Divider                      |               | ✓  | ✓   |     |     |     |                |     |     |                |                |     |     |     |      | 104 |
| <b>BBCPO6</b>                     | Base Box Column Pull-out Cabinet                    | ✓             |    |     |     |     |     |                |     |     |                |                |     |     |     |      | 109 |
| <b>BEC12</b>                      | Base End Cabinet (One Door)                         |               |    | ✓   |     |     |     |                |     |     |                |                |     |     |     |      | 122 |
| <b>BECF24</b>                     | Base End Cabinet (Two Doors)                        |               |    |     |     |     |     | ✓              |     |     |                |                |     |     |     |      | 122 |
| <b>BLS_ _</b>                     | Base Lazy Susan Cabinets                            |               |    |     |     |     |     |                |     |     | ✓ <sup>†</sup> | ✓ <sup>†</sup> |     |     |     |      | 119 |
| <b>BMW_ _ 35/<br/>BMW_ _ 35DD</b> | Base Built-in Microwave Cabinet                     |               |    |     |     |     |     | ✓              | ✓   | ✓   | ✓              |                |     |     |     |      | 117 |
| <b>BPP09</b>                      | Base Pantry Pull-out Cabinet                        |               | ✓  |     |     |     |     |                |     |     |                |                |     |     |     |      | 109 |
| <b>BTDPP09</b>                    | Base Cabinet w/Tray Divider Pull-out                |               | ✓  |     |     |     |     |                |     |     |                |                |     |     |     |      | 105 |
| <b>BWRER36</b>                    | Base Wood Roto Easy Reach                           |               |    |     |     |     |     |                |     |     |                | ✓ <sup>†</sup> |     |     |     |      | 118 |
| <b>BWB_ _</b>                     | Base Wastebaskets                                   |               |    |     |     | ✓   | ✓   |                |     |     |                |                |     |     |     |      | 111 |
| <b>BWB15FH</b>                    | Base Wastebasket w/Full Height Door                 |               |    |     | ✓   |     |     |                |     |     |                |                |     |     |     |      | 111 |
| <b>BWB_ _ BMG</b>                 | Base Wastebaskets w/Bottom Mount Guide              |               |    |     | ✓   | ✓   | ✓   | ✓              |     |     |                |                |     |     |     |      | 112 |
| <b>BWB_ _ FHBMG</b>               | Base Wastebaskets, Full Height w/Bottom Mount Guide |               |    |     |     | ✓   |     |                |     |     |                |                |     |     |     |      | 112 |
| <b>SB36STNSB</b>                  | Sink Base SuperCabinets™                            |               |    |     |     |     |     |                |     |     |                | ✓              |     |     |     |      | 113 |
| <b>SCER36</b>                     | Square Corner Easy Reach Cabinet                    |               |    |     |     |     |     |                |     |     |                | ✓ <sup>†</sup> |     |     |     |      | 118 |
| <b>TALL CABINETS</b>              |   |               |    |     |     |     |     |                |     |     |                |                |     |     |     |      |     |
| <b>U_ _ _ (B)</b>                 | Utility Cabinets (84", 90", 96" Tall - 23¾" Deep)   |               |    |     | ✓   | ✓   |     | ✓              |     | ✓   |                | ✓              |     |     |     |      | 135 |
| <b>U_ _ _ 12(B)</b>               | Utility Cabinets (84", 90", 96" Tall - 12" Deep)    |               |    |     | ✓   | ✓   |     | ✓              |     | ✓   |                | ✓              |     |     |     |      | 135 |
| <b>OTHER CABINETS</b>             |   |               |    |     |     |     |     |                |     |     |                |                |     |     |     |      |     |
| <b>DDFD18</b>                     | Desk Double File Drawer                             |               |    |     |     | ✓   |     |                |     |     |                |                |     |     |     |      | 140 |
| <b>DFD_ _</b>                     | Desk File Drawer                                    |               |    |     |     | ✓   | ✓   |                |     |     |                |                |     |     |     |      | 140 |
| <b>VANITY CABINETS</b>            |   |               |    |     |     |     |     |                |     |     |                |                |     |     |     |      |     |
| <b>LCD_ _</b>                     | Linen Closets w/Drawer (21" Deep)                   |               |    |     |     | ✓   | ✓   | ✓              |     |     |                |                |     |     |     |      | 153 |
| <b>VBPO935</b>                    | Vanity Base Pull-out                                |               | ✓  |     |     |     |     |                |     |     |                |                |     |     |     |      | 145 |
| <b>ACCESSORIES</b>                |   |               |    |     |     |     |     |                |     |     |                |                |     |     |     |      |     |
| <b>WCDT</b>                       | Wood Cutlery Tray                                   |               |    |     | ✓   | ✓   | ✓   | ✓              |     |     |                |                |     |     |     |      | 187 |

<sup>†</sup>Solutions for the corner.

Price Point

1

2

3

4

5

6

7

8

9

## Wall Cabinets, 12" High, 12" Deep

|                |   |   |   |   |   |   |   |   |   |
|----------------|---|---|---|---|---|---|---|---|---|
| <b>W3012B</b>  | ✓ | ✓ | ✓ | ✓ | ✓ | ✓ | ✓ | ✓ | ✓ |
| <b>W3312B</b>  | ✓ | ✓ | ✓ | ✓ | ✓ | ✓ | ✓ | ✓ | ✓ |
| <b>W3612B</b>  | ✓ | ✓ | ✓ | ✓ | ✓ | ✓ | ✓ | ✓ | ✓ |
| <b>WT3712B</b> | ✓ | ✓ | ✓ | ✓ | ✓ | ✓ | ✓ | ✓ | ✓ |
| <b>W3912</b>   | ✓ | ✓ | ✓ | ✓ | ✓ | ✓ | ✓ | ✓ | ✓ |
| <b>W4212D3</b> | ✓ | ✓ | ✓ | ✓ | ✓ | ✓ | ✓ | ✓ | ✓ |
| <b>W4512D3</b> | ✓ | ✓ | ✓ | ✓ | ✓ | ✓ | ✓ | ✓ | ✓ |
| <b>W4812D3</b> | ✓ | ✓ | ✓ | ✓ | ✓ | ✓ | ✓ | ✓ | ✓ |

## NOTES



- Shelves not available.
- WT3712B cabinet is 37" wide and has 1/2" of trimmable frame on each side.
- Center door on W4212D3, W4512D3, W4812D3 will be hinged on the left.

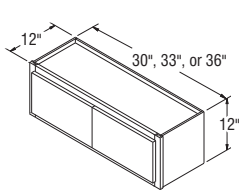

W3012B-W3612B

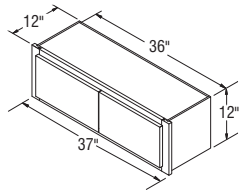

WT3712B

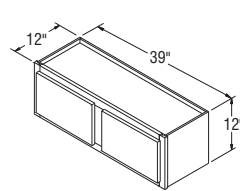

W3912

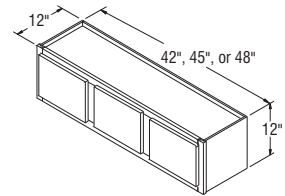

W4212D3-W4812D3

## Wall Cabinets, 14" High, 12" Deep

|                |   |   |   |   |   |   |   |   |   |
|----------------|---|---|---|---|---|---|---|---|---|
| <b>W1214</b>   | ✓ | ✓ | ✓ | ✓ | ✓ | ✓ | ✓ | ✓ | ✓ |
| <b>W1514</b>   | ✓ | ✓ | ✓ | ✓ | ✓ | ✓ | ✓ | ✓ | ✓ |
| <b>W1814</b>   | ✓ | ✓ | ✓ | ✓ | ✓ | ✓ | ✓ | ✓ | ✓ |
| <b>W2114</b>   | ✓ | ✓ | ✓ | ✓ | ✓ | ✓ | ✓ | ✓ | ✓ |
| <b>W2414</b>   | ✓ | ✓ | ✓ | ✓ | ✓ | ✓ | ✓ | ✓ | ✓ |
| <b>W3014B</b>  | ✓ | ✓ | ✓ | ✓ | ✓ | ✓ | ✓ | ✓ | ✓ |
| <b>W3314B</b>  | ✓ | ✓ | ✓ | ✓ | ✓ | ✓ | ✓ | ✓ | ✓ |
| <b>W3614B</b>  | ✓ | ✓ | ✓ | ✓ | ✓ | ✓ | ✓ | ✓ | ✓ |
| <b>WT3714B</b> | ✓ | ✓ | ✓ | ✓ | ✓ | ✓ | ✓ | ✓ | ✓ |
| <b>W3914</b>   | ✓ | ✓ | ✓ | ✓ | ✓ | ✓ | ✓ | ✓ | ✓ |
| <b>W4214D2</b> | ✓ | ✓ | ✓ | ✓ | ✓ | ✓ | ✓ | ✓ | ✓ |
| <b>W4814D2</b> | ✓ | ✓ | ✓ | ✓ | ✓ | ✓ | ✓ | ✓ | ✓ |

## NOTES



- Shelves not available.
- WT3714B cabinet is 37" wide and has 1/2" of trimmable frame on each side.

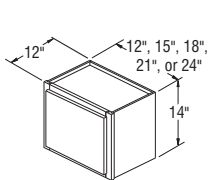

W1214-W2414

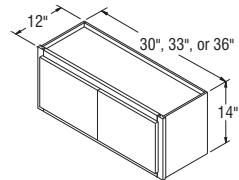

W3014B-W3614B

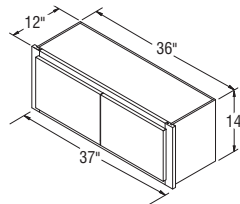

WT3714B

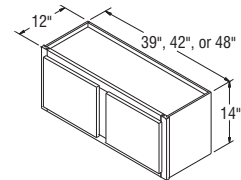

W3914-W4814D2

Price Point

1 2 3 4 5 6 7 8 9

Wall Cabinets, 18" High, 12" Deep

|                          |   |   |   |   |   |   |   |   |   |
|--------------------------|---|---|---|---|---|---|---|---|---|
| <b>W1218</b>             | ✓ | ✓ | ✓ | ✓ | ✓ | ✓ | ✓ | ✓ | ✓ |
| <b>W1518</b>             | ✓ | ✓ | ✓ | ✓ | ✓ | ✓ | ✓ | ✓ | ✓ |
| <b>W1818</b>             | ✓ | ✓ | ✓ | ✓ | ✓ | ✓ | ✓ | ✓ | ✓ |
| <b>W2118</b>             | ✓ | ✓ | ✓ | ✓ | ✓ | ✓ | ✓ | ✓ | ✓ |
| <b>W2418</b>             | ✓ | ✓ | ✓ | ✓ | ✓ | ✓ | ✓ | ✓ | ✓ |
| <b>W2418B <i>New</i></b> | ✓ | ✓ | ✓ | ✓ | ✓ | ✓ | ✓ | ✓ | ✓ |
| <b>W2718B</b>            | ✓ | ✓ | ✓ | ✓ | ✓ | ✓ | ✓ | ✓ | ✓ |
| <b>W3018B</b>            | ✓ | ✓ | ✓ | ✓ | ✓ | ✓ | ✓ | ✓ | ✓ |
| <b>W3318B</b>            | ✓ | ✓ | ✓ | ✓ | ✓ | ✓ | ✓ | ✓ | ✓ |
| <b>W3618B</b>            | ✓ | ✓ | ✓ | ✓ | ✓ | ✓ | ✓ | ✓ | ✓ |
| <b>WT3718B</b>           | ✓ | ✓ | ✓ | ✓ | ✓ | ✓ | ✓ | ✓ | ✓ |
| <b>W3918</b>             | ✓ | ✓ | ✓ | ✓ | ✓ | ✓ | ✓ | ✓ | ✓ |
| <b>W4218</b>             | ✓ | ✓ | ✓ | ✓ | ✓ | ✓ | ✓ | ✓ | ✓ |
| <b>W4818</b>             | ✓ | ✓ | ✓ | ✓ | ✓ | ✓ | ✓ | ✓ | ✓ |

NOTES ✓

- Shelves not available.
- WT3718B cabinet is 37" wide and has 1/2" of trimmable frame on each side.

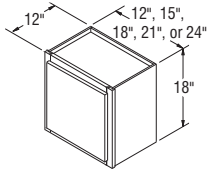

W1218-W2418

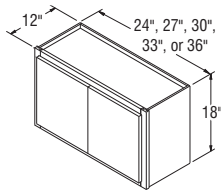

W2418B-W3618B

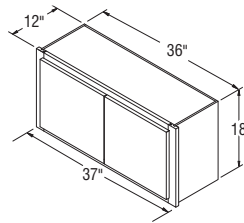

WT3718B

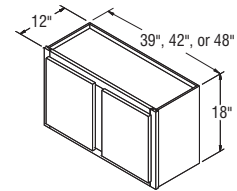

W3918-W4818

Wall Cabinets, 18" High, 15" Deep

|                  |   |   |   |   |   |   |   |   |   |
|------------------|---|---|---|---|---|---|---|---|---|
| <b>W301815B</b>  | ✓ | ✓ | ✓ | ✓ | ✓ | ✓ | ✓ | ✓ | ✓ |
| <b>W331815B</b>  | ✓ | ✓ | ✓ | ✓ | ✓ | ✓ | ✓ | ✓ | ✓ |
| <b>W361815B</b>  | ✓ | ✓ | ✓ | ✓ | ✓ | ✓ | ✓ | ✓ | ✓ |
| <b>WT371815B</b> | ✓ | ✓ | ✓ | ✓ | ✓ | ✓ | ✓ | ✓ | ✓ |
| <b>W391815</b>   | ✓ | ✓ | ✓ | ✓ | ✓ | ✓ | ✓ | ✓ | ✓ |

NOTES ✓

- Shelves not available.
- WT371815B cabinet is 37" wide and has 1/2" of trimmable frame on each side.

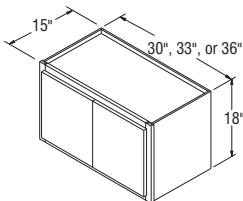

W301815B-W361815B

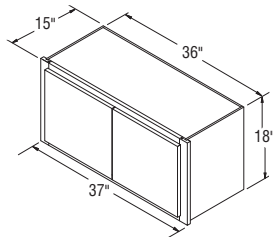

WT371815B

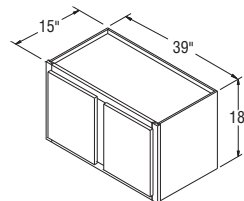

W391815

Price Point

1

2

3

4

5

6

7

8

9

### Wall Cabinets, 21" High, 12" Deep

|                |   |   |   |   |   |   |   |   |   |
|----------------|---|---|---|---|---|---|---|---|---|
| <b>W3021B</b>  | ✓ | ✓ | ✓ | ✓ | ✓ | ✓ | ✓ | ✓ | ✓ |
| <b>W3321B</b>  | ✓ | ✓ | ✓ | ✓ | ✓ | ✓ | ✓ | ✓ | ✓ |
| <b>W3621B</b>  | ✓ | ✓ | ✓ | ✓ | ✓ | ✓ | ✓ | ✓ | ✓ |
| <b>WT3721B</b> | ✓ | ✓ | ✓ | ✓ | ✓ | ✓ | ✓ | ✓ | ✓ |
| <b>W3921</b>   | ✓ | ✓ | ✓ | ✓ | ✓ | ✓ | ✓ | ✓ | ✓ |

#### NOTES ✓

- Shelves not available.
- WT3721B cabinet is 37" wide and has 1/2" of trimmable frame on each side.

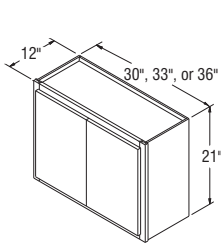

W3021B-W3621B

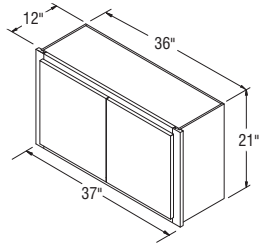

WT3721B

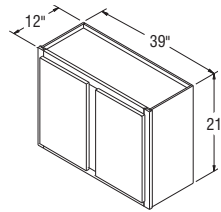

W3921

### Wall Cabinets, 21" High, 15" Deep

|                  |   |   |   |   |   |   |   |   |   |
|------------------|---|---|---|---|---|---|---|---|---|
| <b>W302115B</b>  | ✓ | ✓ | ✓ | ✓ | ✓ | ✓ | ✓ | ✓ | ✓ |
| <b>W332115B</b>  | ✓ | ✓ | ✓ | ✓ | ✓ | ✓ | ✓ | ✓ | ✓ |
| <b>W362115B</b>  | ✓ | ✓ | ✓ | ✓ | ✓ | ✓ | ✓ | ✓ | ✓ |
| <b>WT372115B</b> | ✓ | ✓ | ✓ | ✓ | ✓ | ✓ | ✓ | ✓ | ✓ |
| <b>W392115</b>   | ✓ | ✓ | ✓ | ✓ | ✓ | ✓ | ✓ | ✓ | ✓ |

#### NOTES ✓

- Shelves not available.
- WT372115B cabinet is 37" wide and has 1/2" of trimmable frame on each side.

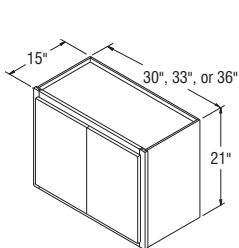

W302115B-W362115B

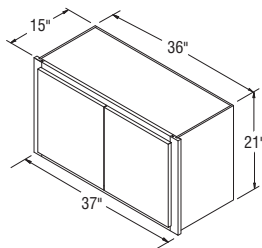

WT372115B

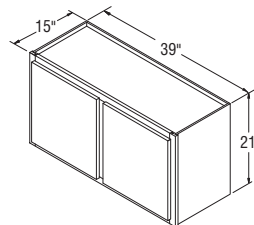

W392115

Price Point

1 2 3 4 5 6 7 8 9

### Wall Cabinets, 24" High, 12" Deep

|         |   |   |   |   |   |   |   |   |   |
|---------|---|---|---|---|---|---|---|---|---|
| W1524   | ✓ | ✓ | ✓ | ✓ | ✓ | ✓ | ✓ | ✓ | ✓ |
| W1824   | ✓ | ✓ | ✓ | ✓ | ✓ | ✓ | ✓ | ✓ | ✓ |
| W2124   | ✓ | ✓ | ✓ | ✓ | ✓ | ✓ | ✓ | ✓ | ✓ |
| W2424   | ✓ | ✓ | ✓ | ✓ | ✓ | ✓ | ✓ | ✓ | ✓ |
| W2724B  | ✓ | ✓ | ✓ | ✓ | ✓ | ✓ | ✓ | ✓ | ✓ |
| W3024B  | ✓ | ✓ | ✓ | ✓ | ✓ | ✓ | ✓ | ✓ | ✓ |
| W3324B  | ✓ | ✓ | ✓ | ✓ | ✓ | ✓ | ✓ | ✓ | ✓ |
| W3624B  | ✓ | ✓ | ✓ | ✓ | ✓ | ✓ | ✓ | ✓ | ✓ |
| WT3724B | ✓ | ✓ | ✓ | ✓ | ✓ | ✓ | ✓ | ✓ | ✓ |
| W3924   | ✓ | ✓ | ✓ | ✓ | ✓ | ✓ | ✓ | ✓ | ✓ |
| W4224   | ✓ | ✓ | ✓ | ✓ | ✓ | ✓ | ✓ | ✓ | ✓ |
| W4824   | ✓ | ✓ | ✓ | ✓ | ✓ | ✓ | ✓ | ✓ | ✓ |

**NOTES** ✓

- One adjustable shelf.
- WT3724B cabinet is 37" wide and has 1/2" of trimmable frame on each side.

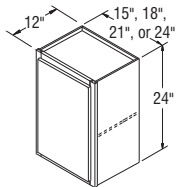

W1524-W2424

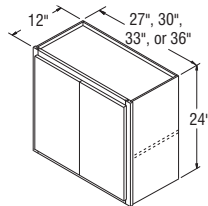

W2724B-W3624B

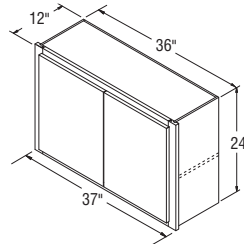

WT3724B

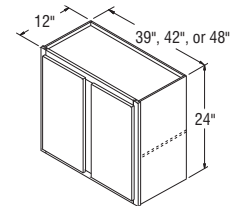

W3924-W4824

### Wall Cabinets, 24" High, 15" Deep

|           |   |   |   |   |   |   |   |   |   |
|-----------|---|---|---|---|---|---|---|---|---|
| W152415   | ✓ | ✓ | ✓ | ✓ | ✓ | ✓ | ✓ | ✓ | ✓ |
| W242415   | ✓ | ✓ | ✓ | ✓ | ✓ | ✓ | ✓ | ✓ | ✓ |
| W302415B  | ✓ | ✓ | ✓ | ✓ | ✓ | ✓ | ✓ | ✓ | ✓ |
| W332415B  | ✓ | ✓ | ✓ | ✓ | ✓ | ✓ | ✓ | ✓ | ✓ |
| W362415B  | ✓ | ✓ | ✓ | ✓ | ✓ | ✓ | ✓ | ✓ | ✓ |
| WT372415B | ✓ | ✓ | ✓ | ✓ | ✓ | ✓ | ✓ | ✓ | ✓ |
| W392415   | ✓ | ✓ | ✓ | ✓ | ✓ | ✓ | ✓ | ✓ | ✓ |

**NOTES** ✓

- One adjustable shelf.
- WT372415B cabinet is 37" wide and has 1/2" of trimmable frame on each side.

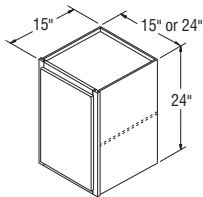

W152415-W242415

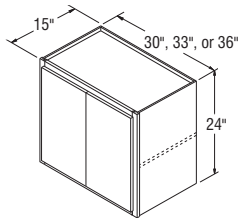

W302415B-W362415B

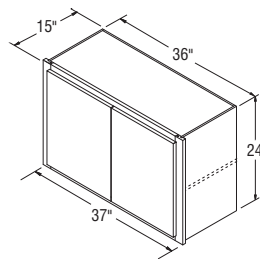

WT372415B

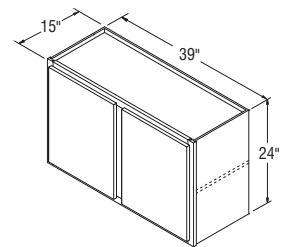

W392415



Price Point

1

2

3

4

5

6

7

8

9

### Wall Cabinets, 27" High, 12" Deep

|               |   |   |   |   |   |   |   |   |   |
|---------------|---|---|---|---|---|---|---|---|---|
| <b>W3027B</b> | ✓ | ✓ | ✓ | ✓ | ✓ | ✓ | ✓ | ✓ | ✓ |
|---------------|---|---|---|---|---|---|---|---|---|

**NOTES** ✓

- One adjustable shelf.

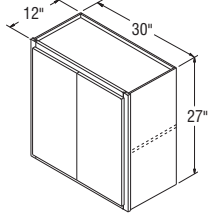

W3027B

### Wall Cabinets, 30" High, 12" Deep

|                          |   |   |   |   |   |   |   |   |   |
|--------------------------|---|---|---|---|---|---|---|---|---|
| <b>W0930</b>             | ✓ | ✓ | ✓ | ✓ | ✓ | ✓ | ✓ | ✓ | ✓ |
| <b>W1230</b>             | ✓ | ✓ | ✓ | ✓ | ✓ | ✓ | ✓ | ✓ | ✓ |
| <b>W1530</b>             | ✓ | ✓ | ✓ | ✓ | ✓ | ✓ | ✓ | ✓ | ✓ |
| <b>W1830</b>             | ✓ | ✓ | ✓ | ✓ | ✓ | ✓ | ✓ | ✓ | ✓ |
| <b>W2130</b>             | ✓ | ✓ | ✓ | ✓ | ✓ | ✓ | ✓ | ✓ | ✓ |
| <b>W2430</b>             | ✓ | ✓ | ✓ | ✓ | ✓ | ✓ | ✓ | ✓ | ✓ |
| <b>W2430B <i>New</i></b> | ✓ | ✓ | ✓ | ✓ | ✓ | ✓ | ✓ | ✓ | ✓ |
| <b>W2730B</b>            | ✓ | ✓ | ✓ | ✓ | ✓ | ✓ | ✓ | ✓ | ✓ |
| <b>W3030B</b>            | ✓ | ✓ | ✓ | ✓ | ✓ | ✓ | ✓ | ✓ | ✓ |
| <b>W3330B</b>            | ✓ | ✓ | ✓ | ✓ | ✓ | ✓ | ✓ | ✓ | ✓ |
| <b>W3630B</b>            | ✓ | ✓ | ✓ | ✓ | ✓ | ✓ | ✓ | ✓ | ✓ |
| <b>W3930</b>             | ✓ | ✓ | ✓ | ✓ | ✓ | ✓ | ✓ | ✓ | ✓ |
| <b>W4230</b>             | ✓ | ✓ | ✓ | ✓ | ✓ | ✓ | ✓ | ✓ | ✓ |
| <b>W4530</b>             | ✓ | ✓ | ✓ | ✓ | ✓ | ✓ | ✓ | ✓ | ✓ |
| <b>W4830</b>             | ✓ | ✓ | ✓ | ✓ | ✓ | ✓ | ✓ | ✓ | ✓ |

**NOTES** ✓

- Two adjustable shelves.

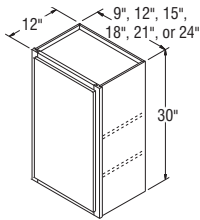

W0930-W2430

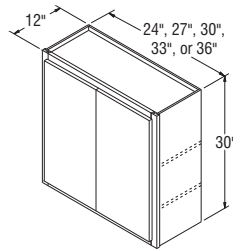

W2430B-W3630B

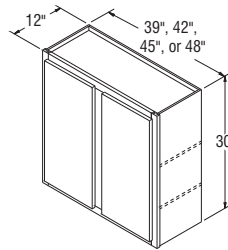

W3930-W4830

Price  
Point

1

2

3

4

5

6

7

8

9

## Wall Cabinets, 30" High, 15" Deep

|          |   |   |   |   |   |   |   |   |   |
|----------|---|---|---|---|---|---|---|---|---|
| W153015  | ✓ | ✓ | ✓ | ✓ | ✓ | ✓ | ✓ | ✓ | ✓ |
| W183015  | ✓ | ✓ | ✓ | ✓ | ✓ | ✓ | ✓ | ✓ | ✓ |
| W213015  | ✓ | ✓ | ✓ | ✓ | ✓ | ✓ | ✓ | ✓ | ✓ |
| W243015  | ✓ | ✓ | ✓ | ✓ | ✓ | ✓ | ✓ | ✓ | ✓ |
| W273015B | ✓ | ✓ | ✓ | ✓ | ✓ | ✓ | ✓ | ✓ | ✓ |
| W303015B | ✓ | ✓ | ✓ | ✓ | ✓ | ✓ | ✓ | ✓ | ✓ |
| W333015B | ✓ | ✓ | ✓ | ✓ | ✓ | ✓ | ✓ | ✓ | ✓ |
| W363015B | ✓ | ✓ | ✓ | ✓ | ✓ | ✓ | ✓ | ✓ | ✓ |
| W393015  | ✓ | ✓ | ✓ | ✓ | ✓ | ✓ | ✓ | ✓ | ✓ |
| W423015  | ✓ | ✓ | ✓ | ✓ | ✓ | ✓ | ✓ | ✓ | ✓ |
| W453015  | ✓ | ✓ | ✓ | ✓ | ✓ | ✓ | ✓ | ✓ | ✓ |

## NOTES ✓

- Two adjustable shelves.

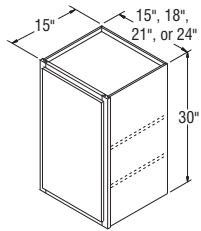

W153015-W243015

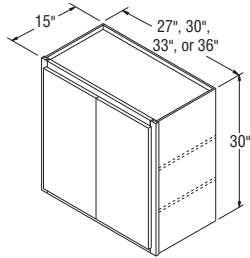

W273015B-W363015B

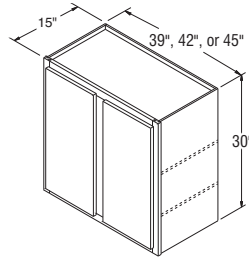

W393015-W453015

## Wall Cabinets, 36" High, 12" Deep

|                   |   |   |   |   |   |   |   |   |   |
|-------------------|---|---|---|---|---|---|---|---|---|
| W0936             | ✓ | ✓ | ✓ | ✓ | ✓ | ✓ | ✓ | ✓ | ✓ |
| W1236             | ✓ | ✓ | ✓ | ✓ | ✓ | ✓ | ✓ | ✓ | ✓ |
| W1536             | ✓ | ✓ | ✓ | ✓ | ✓ | ✓ | ✓ | ✓ | ✓ |
| W1836             | ✓ | ✓ | ✓ | ✓ | ✓ | ✓ | ✓ | ✓ | ✓ |
| W2136             | ✓ | ✓ | ✓ | ✓ | ✓ | ✓ | ✓ | ✓ | ✓ |
| W2436             | ✓ | ✓ | ✓ | ✓ | ✓ | ✓ | ✓ | ✓ | ✓ |
| W2436B <i>New</i> | ✓ | ✓ | ✓ | ✓ | ✓ | ✓ | ✓ | ✓ | ✓ |
| W2736B            | ✓ | ✓ | ✓ | ✓ | ✓ | ✓ | ✓ | ✓ | ✓ |
| W3036B            | ✓ | ✓ | ✓ | ✓ | ✓ | ✓ | ✓ | ✓ | ✓ |
| W3336B            | ✓ | ✓ | ✓ | ✓ | ✓ | ✓ | ✓ | ✓ | ✓ |
| W3636B            | ✓ | ✓ | ✓ | ✓ | ✓ | ✓ | ✓ | ✓ | ✓ |
| W3936             | ✓ | ✓ | ✓ | ✓ | ✓ | ✓ | ✓ | ✓ | ✓ |
| W4236             | ✓ | ✓ | ✓ | ✓ | ✓ | ✓ | ✓ | ✓ | ✓ |
| W4536             | ✓ | ✓ | ✓ | ✓ | ✓ | ✓ | ✓ | ✓ | ✓ |
| W4836             | ✓ | ✓ | ✓ | ✓ | ✓ | ✓ | ✓ | ✓ | ✓ |

## NOTES ✓

- Two adjustable shelves.

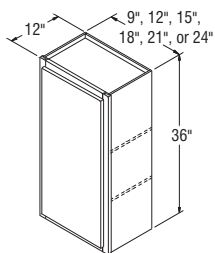

W0936-W2436

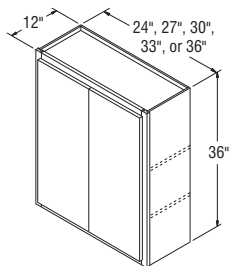

W2436B-W3636B

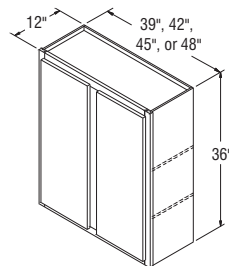

W3936-W4836

Price Point

1

2

3

4

5

6

7

8

9

### Wall Cabinets, 36" High, 15" Deep

|                 |   |   |   |   |   |   |   |   |   |
|-----------------|---|---|---|---|---|---|---|---|---|
| <b>W153615</b>  | ✓ | ✓ | ✓ | ✓ | ✓ | ✓ | ✓ | ✓ | ✓ |
| <b>W183615</b>  | ✓ | ✓ | ✓ | ✓ | ✓ | ✓ | ✓ | ✓ | ✓ |
| <b>W213615</b>  | ✓ | ✓ | ✓ | ✓ | ✓ | ✓ | ✓ | ✓ | ✓ |
| <b>W243615</b>  | ✓ | ✓ | ✓ | ✓ | ✓ | ✓ | ✓ | ✓ | ✓ |
| <b>W273615B</b> | ✓ | ✓ | ✓ | ✓ | ✓ | ✓ | ✓ | ✓ | ✓ |
| <b>W303615B</b> | ✓ | ✓ | ✓ | ✓ | ✓ | ✓ | ✓ | ✓ | ✓ |
| <b>W333615B</b> | ✓ | ✓ | ✓ | ✓ | ✓ | ✓ | ✓ | ✓ | ✓ |
| <b>W363615B</b> | ✓ | ✓ | ✓ | ✓ | ✓ | ✓ | ✓ | ✓ | ✓ |
| <b>W393615</b>  | ✓ | ✓ | ✓ | ✓ | ✓ | ✓ | ✓ | ✓ | ✓ |

**NOTES** ✓

- Two adjustable shelves.

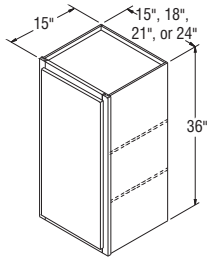

W153615-W243615

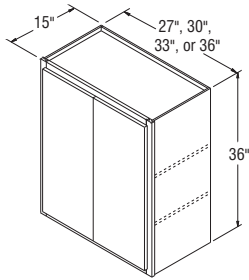

W273615B-W363615B

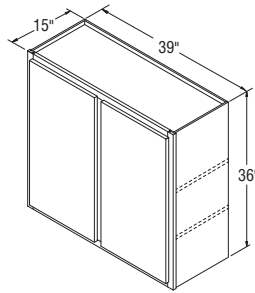

W393615

### Wall Cabinets, 42" High, 12" Deep

|                          |   |   |   |   |   |   |   |   |   |
|--------------------------|---|---|---|---|---|---|---|---|---|
| <b>W0942</b>             | ✓ | ✓ | ✓ | ✓ | ✓ | ✓ | ✓ | ✓ | ✓ |
| <b>W1242</b>             | ✓ | ✓ | ✓ | ✓ | ✓ | ✓ | ✓ | ✓ | ✓ |
| <b>W1542</b>             | ✓ | ✓ | ✓ | ✓ | ✓ | ✓ | ✓ | ✓ | ✓ |
| <b>W1842</b>             | ✓ | ✓ | ✓ | ✓ | ✓ | ✓ | ✓ | ✓ | ✓ |
| <b>W2142</b>             | ✓ | ✓ | ✓ | ✓ | ✓ | ✓ | ✓ | ✓ | ✓ |
| <b>W2442</b>             | ✓ | ✓ | ✓ | ✓ | ✓ | ✓ | ✓ | ✓ | ✓ |
| <b>W2442B <i>New</i></b> | ✓ | ✓ | ✓ | ✓ | ✓ | ✓ | ✓ | ✓ | ✓ |
| <b>W2742B</b>            | ✓ | ✓ | ✓ | ✓ | ✓ | ✓ | ✓ | ✓ | ✓ |
| <b>W3042B</b>            | ✓ | ✓ | ✓ | ✓ | ✓ | ✓ | ✓ | ✓ | ✓ |
| <b>W3342B</b>            | ✓ | ✓ | ✓ | ✓ | ✓ | ✓ | ✓ | ✓ | ✓ |
| <b>W3642B</b>            | ✓ | ✓ | ✓ | ✓ | ✓ | ✓ | ✓ | ✓ | ✓ |
| <b>W3942</b>             | ✓ | ✓ | ✓ | ✓ | ✓ | ✓ | ✓ | ✓ | ✓ |
| <b>W4242</b>             | ✓ | ✓ | ✓ | ✓ | ✓ | ✓ | ✓ | ✓ | ✓ |
| <b>W4542</b>             | ✓ | ✓ | ✓ | ✓ | ✓ | ✓ | ✓ | ✓ | ✓ |
| <b>W4842</b>             | ✓ | ✓ | ✓ | ✓ | ✓ | ✓ | ✓ | ✓ | ✓ |

**NOTES** ✓

- Three adjustable shelves.

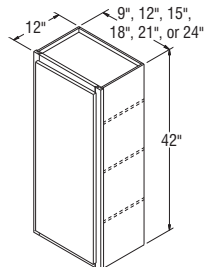

W0942-W2442

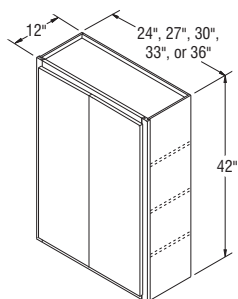

W2442B-W3642B

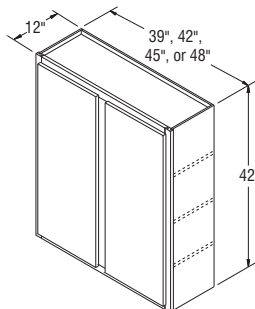

W3942-W4842

Price Point

1

2

3

4

5

6

7

8

9

## Wall Cabinets, 42" High, 15" Deep

|                 |   |   |   |   |   |   |   |   |   |
|-----------------|---|---|---|---|---|---|---|---|---|
| <b>W154215</b>  | ✓ | ✓ | ✓ | ✓ | ✓ | ✓ | ✓ | ✓ | ✓ |
| <b>W184215</b>  | ✓ | ✓ | ✓ | ✓ | ✓ | ✓ | ✓ | ✓ | ✓ |
| <b>W214215</b>  | ✓ | ✓ | ✓ | ✓ | ✓ | ✓ | ✓ | ✓ | ✓ |
| <b>W244215</b>  | ✓ | ✓ | ✓ | ✓ | ✓ | ✓ | ✓ | ✓ | ✓ |
| <b>W274215B</b> | ✓ | ✓ | ✓ | ✓ | ✓ | ✓ | ✓ | ✓ | ✓ |
| <b>W304215B</b> | ✓ | ✓ | ✓ | ✓ | ✓ | ✓ | ✓ | ✓ | ✓ |
| <b>W334215B</b> | ✓ | ✓ | ✓ | ✓ | ✓ | ✓ | ✓ | ✓ | ✓ |
| <b>W364215B</b> | ✓ | ✓ | ✓ | ✓ | ✓ | ✓ | ✓ | ✓ | ✓ |
| <b>W394215</b>  | ✓ | ✓ | ✓ | ✓ | ✓ | ✓ | ✓ | ✓ | ✓ |

## NOTES ✓

- Three adjustable shelves.

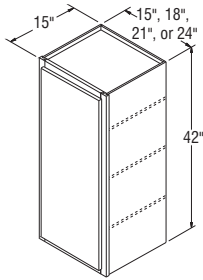

W154215-W244215

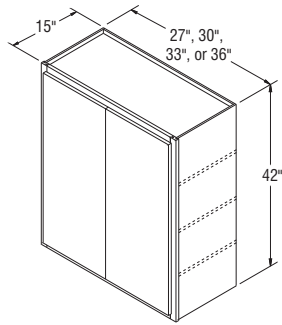

W274215B-W364215B

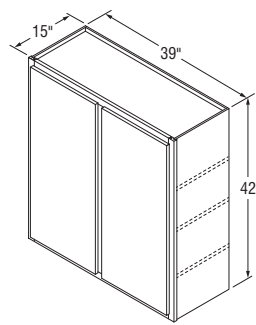

W394215

## Wall Open Cabinets, 12" High, 12" Deep

|                  |   |   |   |   |   |   |   |   |   |
|------------------|---|---|---|---|---|---|---|---|---|
| <b>WOL3012</b>   | ✓ | ✓ | ✓ | ✓ | ✓ | ✓ | ✓ | ✓ | ✓ |
| <b>WOL3312</b>   | ✓ | ✓ | ✓ | ✓ | ✓ | ✓ | ✓ | ✓ | ✓ |
| <b>WOL3612</b>   | ✓ | ✓ | ✓ | ✓ | ✓ | ✓ | ✓ | ✓ | ✓ |
| <b>WOL3912</b>   | ✓ | ✓ | ✓ | ✓ | ✓ | ✓ | ✓ | ✓ | ✓ |
| <b>WOL4212D3</b> | ✓ | ✓ | ✓ | ✓ | ✓ | ✓ | ✓ | ✓ | ✓ |
| <b>WOL4812D3</b> | ✓ | ✓ | ✓ | ✓ | ✓ | ✓ | ✓ | ✓ | ✓ |

## NOTES ✓

- Shelves not available.
- Matching laminate interior.
- Doors can be added in the field, if desired.

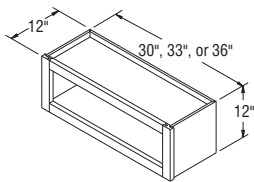

WOL3012-WOL3612

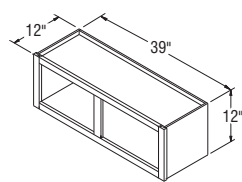

WOL3912

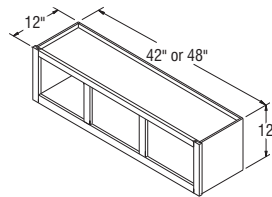

WOL4212D3-WOL4812D3

Price  
Point

1

2

3

4

5

6

7

8

9

## Wall Open Cabinets, 14" High, 12" Deep

|           |   |   |   |   |   |   |   |   |   |
|-----------|---|---|---|---|---|---|---|---|---|
| WOL1214   | ✓ | ✓ | ✓ | ✓ | ✓ | ✓ | ✓ | ✓ | ✓ |
| WOL1514   | ✓ | ✓ | ✓ | ✓ | ✓ | ✓ | ✓ | ✓ | ✓ |
| WOL1814   | ✓ | ✓ | ✓ | ✓ | ✓ | ✓ | ✓ | ✓ | ✓ |
| WOL2114   | ✓ | ✓ | ✓ | ✓ | ✓ | ✓ | ✓ | ✓ | ✓ |
| WOL2414   | ✓ | ✓ | ✓ | ✓ | ✓ | ✓ | ✓ | ✓ | ✓ |
| WOL3014   | ✓ | ✓ | ✓ | ✓ | ✓ | ✓ | ✓ | ✓ | ✓ |
| WOL3314   | ✓ | ✓ | ✓ | ✓ | ✓ | ✓ | ✓ | ✓ | ✓ |
| WOL3614   | ✓ | ✓ | ✓ | ✓ | ✓ | ✓ | ✓ | ✓ | ✓ |
| WOL3914   | ✓ | ✓ | ✓ | ✓ | ✓ | ✓ | ✓ | ✓ | ✓ |
| WOL4214D2 | ✓ | ✓ | ✓ | ✓ | ✓ | ✓ | ✓ | ✓ | ✓ |
| WOL4814D2 | ✓ | ✓ | ✓ | ✓ | ✓ | ✓ | ✓ | ✓ | ✓ |

## NOTES ✓

- Shelves not available.
- Matching laminate interior.
- Doors can be added in the field, if desired.

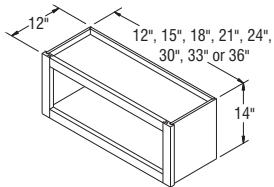

WOL1214-WOL3614

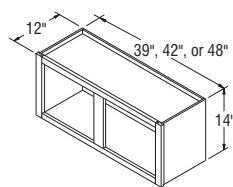

WOL3914-WOL4814D2

## Wall Open Cabinets, 18" High, 12" Deep

|         |   |   |   |   |   |   |   |   |   |
|---------|---|---|---|---|---|---|---|---|---|
| WOL1218 | ✓ | ✓ | ✓ | ✓ | ✓ | ✓ | ✓ | ✓ | ✓ |
| WOL1518 | ✓ | ✓ | ✓ | ✓ | ✓ | ✓ | ✓ | ✓ | ✓ |
| WOL1818 | ✓ | ✓ | ✓ | ✓ | ✓ | ✓ | ✓ | ✓ | ✓ |
| WOL2118 | ✓ | ✓ | ✓ | ✓ | ✓ | ✓ | ✓ | ✓ | ✓ |
| WOL2418 | ✓ | ✓ | ✓ | ✓ | ✓ | ✓ | ✓ | ✓ | ✓ |
| WOL2718 | ✓ | ✓ | ✓ | ✓ | ✓ | ✓ | ✓ | ✓ | ✓ |
| WOL3018 | ✓ | ✓ | ✓ | ✓ | ✓ | ✓ | ✓ | ✓ | ✓ |
| WOL3318 | ✓ | ✓ | ✓ | ✓ | ✓ | ✓ | ✓ | ✓ | ✓ |
| WOL3618 | ✓ | ✓ | ✓ | ✓ | ✓ | ✓ | ✓ | ✓ | ✓ |
| WOL3918 | ✓ | ✓ | ✓ | ✓ | ✓ | ✓ | ✓ | ✓ | ✓ |
| WOL4218 | ✓ | ✓ | ✓ | ✓ | ✓ | ✓ | ✓ | ✓ | ✓ |
| WOL4818 | ✓ | ✓ | ✓ | ✓ | ✓ | ✓ | ✓ | ✓ | ✓ |

## NOTES ✓

- Shelves not available.
- Matching laminate interior.
- Doors can be added in the field, if desired.

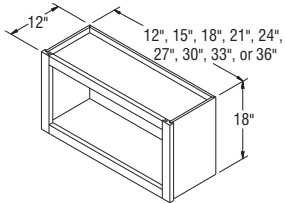

WOL1218-WOL3618

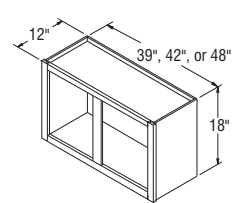

WOL3918-WOL4818

Price Point

1 2 3 4 5 6 7 8 9

### Wall Open Cabinets, 18" High, 15" Deep

|                  |   |   |   |   |   |   |   |   |   |
|------------------|---|---|---|---|---|---|---|---|---|
| <b>WOL301815</b> | ✓ | ✓ | ✓ | ✓ | ✓ | ✓ | ✓ | ✓ | ✓ |
| <b>WOL331815</b> | ✓ | ✓ | ✓ | ✓ | ✓ | ✓ | ✓ | ✓ | ✓ |
| <b>WOL361815</b> | ✓ | ✓ | ✓ | ✓ | ✓ | ✓ | ✓ | ✓ | ✓ |
| <b>WOL391815</b> | ✓ | ✓ | ✓ | ✓ | ✓ | ✓ | ✓ | ✓ | ✓ |

**NOTES** ✓

- Shelves not available.
- Matching laminate interior.
- Doors can be added in the field, if desired.

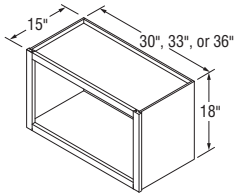

WOL301815-WOL361815

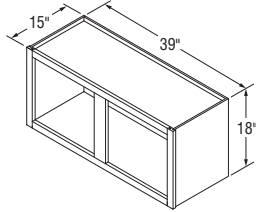

WOL391815

### Wall Open Cabinets, 21" High, 12" Deep

|                |   |   |   |   |   |   |   |   |   |
|----------------|---|---|---|---|---|---|---|---|---|
| <b>WOL3021</b> | ✓ | ✓ | ✓ | ✓ | ✓ | ✓ | ✓ | ✓ | ✓ |
| <b>WOL3321</b> | ✓ | ✓ | ✓ | ✓ | ✓ | ✓ | ✓ | ✓ | ✓ |
| <b>WOL3621</b> | ✓ | ✓ | ✓ | ✓ | ✓ | ✓ | ✓ | ✓ | ✓ |
| <b>WOL3921</b> | ✓ | ✓ | ✓ | ✓ | ✓ | ✓ | ✓ | ✓ | ✓ |

**NOTES** ✓

- Shelves not available.
- Matching laminate interior.
- Doors can be added in the field, if desired.

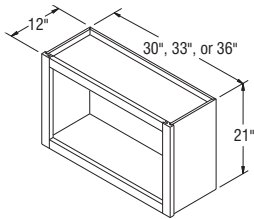

WOL3021-WOL3621

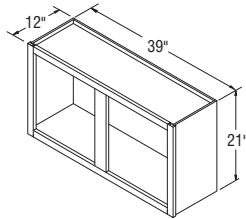

WOL3921

### Wall Open Cabinets, 21" High, 15" Deep

|                  |   |   |   |   |   |   |   |   |   |
|------------------|---|---|---|---|---|---|---|---|---|
| <b>WOL302115</b> | ✓ | ✓ | ✓ | ✓ | ✓ | ✓ | ✓ | ✓ | ✓ |
| <b>WOL332115</b> | ✓ | ✓ | ✓ | ✓ | ✓ | ✓ | ✓ | ✓ | ✓ |
| <b>WOL362115</b> | ✓ | ✓ | ✓ | ✓ | ✓ | ✓ | ✓ | ✓ | ✓ |
| <b>WOL392115</b> | ✓ | ✓ | ✓ | ✓ | ✓ | ✓ | ✓ | ✓ | ✓ |

**NOTES** ✓

- Shelves not available.
- Matching laminate interior.
- Doors can be added in the field, if desired.

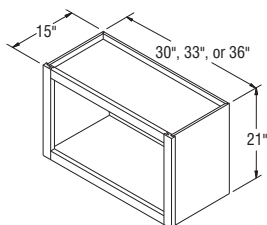

WOL302115-WOL362115

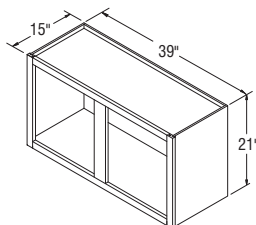

WOL392115

Price Point

|   | 1 | 2 | 3 | 4 | 5 | 6 | 7 | 8 | 9 |
|---|---|---|---|---|---|---|---|---|---|
| <b>Wall Open Cabinets, 24" High, 12" Deep</b> |   |   |   |   |   |   |   |   |   |
| <b>WOL1524</b>                                | ✓ | ✓ | ✓ | ✓ | ✓ | ✓ | ✓ | ✓ | ✓ |
| <b>WOL1824</b>                                | ✓ | ✓ | ✓ | ✓ | ✓ | ✓ | ✓ | ✓ | ✓ |
| <b>WOL2124</b>                                | ✓ | ✓ | ✓ | ✓ | ✓ | ✓ | ✓ | ✓ | ✓ |
| <b>WOL2424</b>                                | ✓ | ✓ | ✓ | ✓ | ✓ | ✓ | ✓ | ✓ | ✓ |
| <b>WOL2724</b>                                | ✓ | ✓ | ✓ | ✓ | ✓ | ✓ | ✓ | ✓ | ✓ |
| <b>WOL3024</b>                                | ✓ | ✓ | ✓ | ✓ | ✓ | ✓ | ✓ | ✓ | ✓ |
| <b>WOL3324</b>                                | ✓ | ✓ | ✓ | ✓ | ✓ | ✓ | ✓ | ✓ | ✓ |
| <b>WOL3624</b>                                | ✓ | ✓ | ✓ | ✓ | ✓ | ✓ | ✓ | ✓ | ✓ |
| <b>WOL3924</b>                                | ✓ | ✓ | ✓ | ✓ | ✓ | ✓ | ✓ | ✓ | ✓ |
| <b>WOL4224</b>                                | ✓ | ✓ | ✓ | ✓ | ✓ | ✓ | ✓ | ✓ | ✓ |
| <b>WOL4824</b>                                | ✓ | ✓ | ✓ | ✓ | ✓ | ✓ | ✓ | ✓ | ✓ |

**NOTES** ✓

- One adjustable shelf.
- Matching laminate interior.
- Doors can be added in the field, if desired.

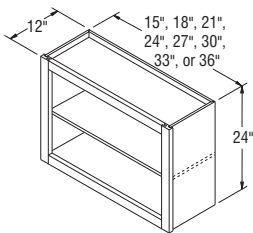

WOL1524-WOL3624

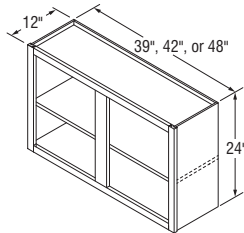

WOL3924-WOL4824

**Wall Open Cabinets, 24" High, 15" Deep**

|                  |   |   |   |   |   |   |   |   |   |
|------------------|---|---|---|---|---|---|---|---|---|
| <b>WOL152415</b> | ✓ | ✓ | ✓ | ✓ | ✓ | ✓ | ✓ | ✓ | ✓ |
| <b>WOL242415</b> | ✓ | ✓ | ✓ | ✓ | ✓ | ✓ | ✓ | ✓ | ✓ |
| <b>WOL302415</b> | ✓ | ✓ | ✓ | ✓ | ✓ | ✓ | ✓ | ✓ | ✓ |
| <b>WOL332415</b> | ✓ | ✓ | ✓ | ✓ | ✓ | ✓ | ✓ | ✓ | ✓ |
| <b>WOL362415</b> | ✓ | ✓ | ✓ | ✓ | ✓ | ✓ | ✓ | ✓ | ✓ |
| <b>WOL392415</b> | ✓ | ✓ | ✓ | ✓ | ✓ | ✓ | ✓ | ✓ | ✓ |

**NOTES** ✓

- One adjustable shelf.
- Matching laminate interior.
- Doors can be added in the field, if desired.

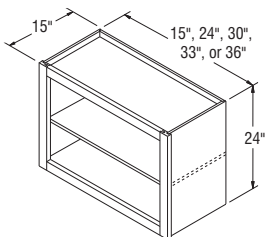

WOL152415-WOL362415

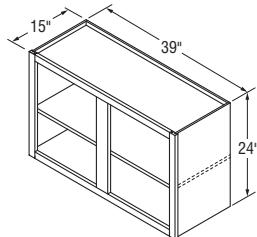

WOL392415

Price Point

1

2

3

4

5

6

7

8

9

### Wall Open Cabinets, 27" High, 12" Deep

|                |   |   |   |   |   |   |   |   |   |
|----------------|---|---|---|---|---|---|---|---|---|
| <b>WOL3027</b> | ✓ | ✓ | ✓ | ✓ | ✓ | ✓ | ✓ | ✓ | ✓ |
|----------------|---|---|---|---|---|---|---|---|---|

**NOTES** ✓

- One adjustable shelf.
- Matching laminate interior.
- Doors can be added in the field, if desired.

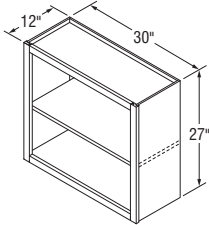

WOL3027

### Wall Open Cabinets, 30" High, 12" Deep

|                |   |   |   |   |   |   |   |   |   |
|----------------|---|---|---|---|---|---|---|---|---|
| <b>WOL1230</b> | ✓ | ✓ | ✓ | ✓ | ✓ | ✓ | ✓ | ✓ | ✓ |
| <b>WOL1530</b> | ✓ | ✓ | ✓ | ✓ | ✓ | ✓ | ✓ | ✓ | ✓ |
| <b>WOL1830</b> | ✓ | ✓ | ✓ | ✓ | ✓ | ✓ | ✓ | ✓ | ✓ |
| <b>WOL2130</b> | ✓ | ✓ | ✓ | ✓ | ✓ | ✓ | ✓ | ✓ | ✓ |
| <b>WOL2430</b> | ✓ | ✓ | ✓ | ✓ | ✓ | ✓ | ✓ | ✓ | ✓ |
| <b>WOL2730</b> | ✓ | ✓ | ✓ | ✓ | ✓ | ✓ | ✓ | ✓ | ✓ |
| <b>WOL3030</b> | ✓ | ✓ | ✓ | ✓ | ✓ | ✓ | ✓ | ✓ | ✓ |
| <b>WOL3330</b> | ✓ | ✓ | ✓ | ✓ | ✓ | ✓ | ✓ | ✓ | ✓ |
| <b>WOL3630</b> | ✓ | ✓ | ✓ | ✓ | ✓ | ✓ | ✓ | ✓ | ✓ |
| <b>WOL3930</b> | ✓ | ✓ | ✓ | ✓ | ✓ | ✓ | ✓ | ✓ | ✓ |
| <b>WOL4230</b> | ✓ | ✓ | ✓ | ✓ | ✓ | ✓ | ✓ | ✓ | ✓ |
| <b>WOL4530</b> | ✓ | ✓ | ✓ | ✓ | ✓ | ✓ | ✓ | ✓ | ✓ |
| <b>WOL4830</b> | ✓ | ✓ | ✓ | ✓ | ✓ | ✓ | ✓ | ✓ | ✓ |

**NOTES** ✓

- Two adjustable shelves.
- Matching laminate interior.
- Doors can be added in the field, if desired.

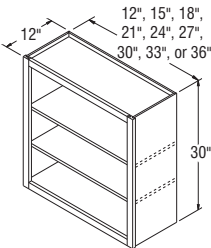

WOL1230-WOL3630

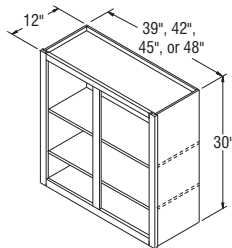

WOL3930-WOL4830



Price Point

1

2

3

4

5

6

7

8

9

### Wall Open Cabinets, 30" High, 15" Deep

|           |   |   |   |   |   |   |   |   |   |
|-----------|---|---|---|---|---|---|---|---|---|
| WOL153015 | ✓ | ✓ | ✓ | ✓ | ✓ | ✓ | ✓ | ✓ | ✓ |
| WOL183015 | ✓ | ✓ | ✓ | ✓ | ✓ | ✓ | ✓ | ✓ | ✓ |
| WOL213015 | ✓ | ✓ | ✓ | ✓ | ✓ | ✓ | ✓ | ✓ | ✓ |
| WOL243015 | ✓ | ✓ | ✓ | ✓ | ✓ | ✓ | ✓ | ✓ | ✓ |
| WOL273015 | ✓ | ✓ | ✓ | ✓ | ✓ | ✓ | ✓ | ✓ | ✓ |
| WOL303015 | ✓ | ✓ | ✓ | ✓ | ✓ | ✓ | ✓ | ✓ | ✓ |
| WOL333015 | ✓ | ✓ | ✓ | ✓ | ✓ | ✓ | ✓ | ✓ | ✓ |
| WOL363015 | ✓ | ✓ | ✓ | ✓ | ✓ | ✓ | ✓ | ✓ | ✓ |
| WOL393015 | ✓ | ✓ | ✓ | ✓ | ✓ | ✓ | ✓ | ✓ | ✓ |
| WOL423015 | ✓ | ✓ | ✓ | ✓ | ✓ | ✓ | ✓ | ✓ | ✓ |
| WOL453015 | ✓ | ✓ | ✓ | ✓ | ✓ | ✓ | ✓ | ✓ | ✓ |

**NOTES** ✓

- Two adjustable shelves.
- Matching laminate interior.
- Doors can be added in the field, if desired.

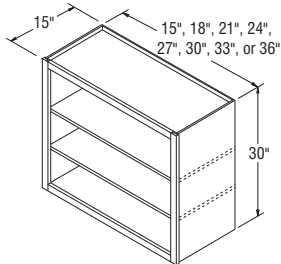

WOL153015-WOL363015

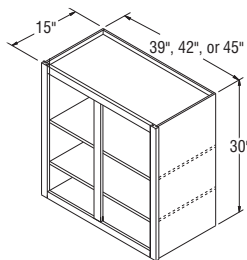

WOL393015-WOL453015

### Wall Open Cabinets, 36" High, 12" Deep

|         |   |   |   |   |   |   |   |   |   |
|---------|---|---|---|---|---|---|---|---|---|
| WOL0936 | ✓ | ✓ | ✓ | ✓ | ✓ | ✓ | ✓ | ✓ | ✓ |
| WOL1236 | ✓ | ✓ | ✓ | ✓ | ✓ | ✓ | ✓ | ✓ | ✓ |
| WOL1536 | ✓ | ✓ | ✓ | ✓ | ✓ | ✓ | ✓ | ✓ | ✓ |
| WOL1836 | ✓ | ✓ | ✓ | ✓ | ✓ | ✓ | ✓ | ✓ | ✓ |
| WOL2136 | ✓ | ✓ | ✓ | ✓ | ✓ | ✓ | ✓ | ✓ | ✓ |
| WOL2436 | ✓ | ✓ | ✓ | ✓ | ✓ | ✓ | ✓ | ✓ | ✓ |
| WOL2736 | ✓ | ✓ | ✓ | ✓ | ✓ | ✓ | ✓ | ✓ | ✓ |
| WOL3036 | ✓ | ✓ | ✓ | ✓ | ✓ | ✓ | ✓ | ✓ | ✓ |
| WOL3336 | ✓ | ✓ | ✓ | ✓ | ✓ | ✓ | ✓ | ✓ | ✓ |
| WOL3636 | ✓ | ✓ | ✓ | ✓ | ✓ | ✓ | ✓ | ✓ | ✓ |
| WOL3936 | ✓ | ✓ | ✓ | ✓ | ✓ | ✓ | ✓ | ✓ | ✓ |
| WOL4236 | ✓ | ✓ | ✓ | ✓ | ✓ | ✓ | ✓ | ✓ | ✓ |
| WOL4536 | ✓ | ✓ | ✓ | ✓ | ✓ | ✓ | ✓ | ✓ | ✓ |
| WOL4836 | ✓ | ✓ | ✓ | ✓ | ✓ | ✓ | ✓ | ✓ | ✓ |

**NOTES** ✓

- Two adjustable shelves.
- Matching laminate interior.
- Doors can be added in the field, if desired.

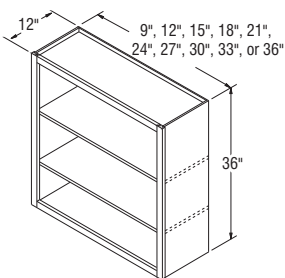

WOL0936-WOL3636

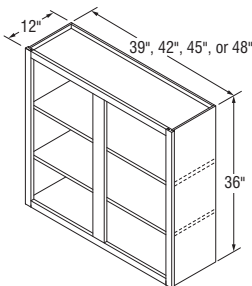

WOL3936-WOL4836

Price Point

1 2 3 4 5 6 7 8 9

### Wall Open Cabinets, 36" High, 15" Deep

|           |   |   |   |   |   |   |   |   |   |
|-----------|---|---|---|---|---|---|---|---|---|
| WOL153615 | ✓ | ✓ | ✓ | ✓ | ✓ | ✓ | ✓ | ✓ | ✓ |
| WOL183615 | ✓ | ✓ | ✓ | ✓ | ✓ | ✓ | ✓ | ✓ | ✓ |
| WOL213615 | ✓ | ✓ | ✓ | ✓ | ✓ | ✓ | ✓ | ✓ | ✓ |
| WOL243615 | ✓ | ✓ | ✓ | ✓ | ✓ | ✓ | ✓ | ✓ | ✓ |
| WOL273615 | ✓ | ✓ | ✓ | ✓ | ✓ | ✓ | ✓ | ✓ | ✓ |
| WOL303615 | ✓ | ✓ | ✓ | ✓ | ✓ | ✓ | ✓ | ✓ | ✓ |
| WOL333615 | ✓ | ✓ | ✓ | ✓ | ✓ | ✓ | ✓ | ✓ | ✓ |
| WOL363615 | ✓ | ✓ | ✓ | ✓ | ✓ | ✓ | ✓ | ✓ | ✓ |
| WOL393615 | ✓ | ✓ | ✓ | ✓ | ✓ | ✓ | ✓ | ✓ | ✓ |

**NOTES** ✓

- Two adjustable shelves.
- Matching laminate interior.
- Doors can be added in the field, if desired.

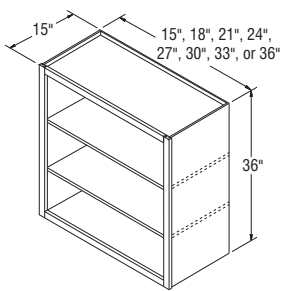

WOL153615-WOL363615

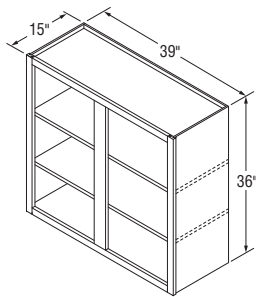

WOL393615

### Wall Open Cabinets, 42" High, 12" Deep

|         |   |   |   |   |   |   |   |   |   |
|---------|---|---|---|---|---|---|---|---|---|
| WOL0942 | ✓ | ✓ | ✓ | ✓ | ✓ | ✓ | ✓ | ✓ | ✓ |
| WOL1242 | ✓ | ✓ | ✓ | ✓ | ✓ | ✓ | ✓ | ✓ | ✓ |
| WOL1542 | ✓ | ✓ | ✓ | ✓ | ✓ | ✓ | ✓ | ✓ | ✓ |
| WOL1842 | ✓ | ✓ | ✓ | ✓ | ✓ | ✓ | ✓ | ✓ | ✓ |
| WOL2142 | ✓ | ✓ | ✓ | ✓ | ✓ | ✓ | ✓ | ✓ | ✓ |
| WOL2442 | ✓ | ✓ | ✓ | ✓ | ✓ | ✓ | ✓ | ✓ | ✓ |
| WOL2742 | ✓ | ✓ | ✓ | ✓ | ✓ | ✓ | ✓ | ✓ | ✓ |
| WOL3042 | ✓ | ✓ | ✓ | ✓ | ✓ | ✓ | ✓ | ✓ | ✓ |
| WOL3342 | ✓ | ✓ | ✓ | ✓ | ✓ | ✓ | ✓ | ✓ | ✓ |
| WOL3642 | ✓ | ✓ | ✓ | ✓ | ✓ | ✓ | ✓ | ✓ | ✓ |
| WOL3942 | ✓ | ✓ | ✓ | ✓ | ✓ | ✓ | ✓ | ✓ | ✓ |
| WOL4242 | ✓ | ✓ | ✓ | ✓ | ✓ | ✓ | ✓ | ✓ | ✓ |
| WOL4542 | ✓ | ✓ | ✓ | ✓ | ✓ | ✓ | ✓ | ✓ | ✓ |
| WOL4842 | ✓ | ✓ | ✓ | ✓ | ✓ | ✓ | ✓ | ✓ | ✓ |

**NOTES** ✓

- Two adjustable shelves.
- Matching laminate interior.
- Doors can be added in the field, if desired.

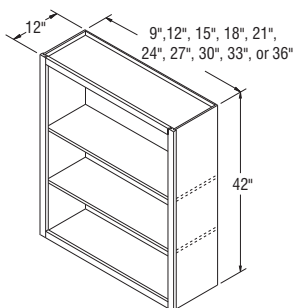

WOL0942-WOL3642

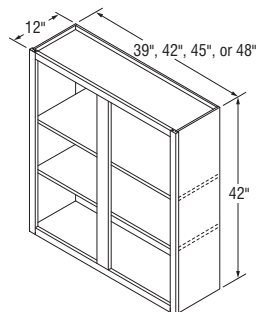

WOL3942-WOL4842

Price Point

1

2

3

4

5

6

7

8

9

### Wall Open Cabinets, 42" High, 15" Deep

|                  |   |   |   |   |   |   |   |   |   |
|------------------|---|---|---|---|---|---|---|---|---|
| <b>WOL154215</b> | ✓ | ✓ | ✓ | ✓ | ✓ | ✓ | ✓ | ✓ | ✓ |
| <b>WOL184215</b> | ✓ | ✓ | ✓ | ✓ | ✓ | ✓ | ✓ | ✓ | ✓ |
| <b>WOL214215</b> | ✓ | ✓ | ✓ | ✓ | ✓ | ✓ | ✓ | ✓ | ✓ |
| <b>WOL244215</b> | ✓ | ✓ | ✓ | ✓ | ✓ | ✓ | ✓ | ✓ | ✓ |
| <b>WOL274215</b> | ✓ | ✓ | ✓ | ✓ | ✓ | ✓ | ✓ | ✓ | ✓ |
| <b>WOL304215</b> | ✓ | ✓ | ✓ | ✓ | ✓ | ✓ | ✓ | ✓ | ✓ |
| <b>WOL334215</b> | ✓ | ✓ | ✓ | ✓ | ✓ | ✓ | ✓ | ✓ | ✓ |
| <b>WOL364215</b> | ✓ | ✓ | ✓ | ✓ | ✓ | ✓ | ✓ | ✓ | ✓ |
| <b>WOL394215</b> | ✓ | ✓ | ✓ | ✓ | ✓ | ✓ | ✓ | ✓ | ✓ |

#### NOTES ✓

- Two adjustable shelves.
- Matching laminate interior.
- Doors can be added in the field, if desired.

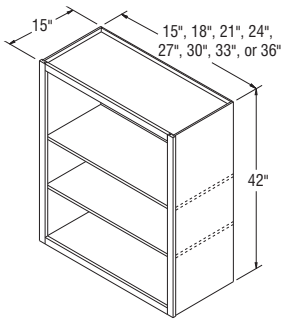

WOL154215-WOL364215

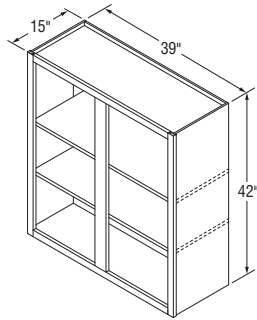

WOL394215

### Wall Cabinets with Glass, 14" High, 12" Deep

|                 |   |   |   |   |   |   |   |   |   |
|-----------------|---|---|---|---|---|---|---|---|---|
| <b>WWG1514</b>  | ✓ | ✓ | ✓ | ✓ | ✓ | ✓ | ✓ | ✓ | ✓ |
| <b>WWG1814</b>  | ✓ | ✓ | ✓ | ✓ | ✓ | ✓ | ✓ | ✓ | ✓ |
| <b>WWG2114</b>  | ✓ | ✓ | ✓ | ✓ | ✓ | ✓ | ✓ | ✓ | ✓ |
| <b>WWG2414</b>  | ✓ | ✓ | ✓ | ✓ | ✓ | ✓ | ✓ | ✓ | ✓ |
| <b>WWG3014B</b> | ✓ | ✓ | ✓ | ✓ | ✓ | ✓ | ✓ | ✓ | ✓ |
| <b>WWG3314B</b> | ✓ | ✓ | ✓ | ✓ | ✓ | ✓ | ✓ | ✓ | ✓ |
| <b>WWG3614B</b> | ✓ | ✓ | ✓ | ✓ | ✓ | ✓ | ✓ | ✓ | ✓ |
| <b>WWG3914</b>  | ✓ | ✓ | ✓ | ✓ | ✓ | ✓ | ✓ | ✓ | ✓ |

#### NOTES ✓

- Shelves not available.
- Cabinets include installed, clear glass, and matching laminate interior.
- Not available on Rena.

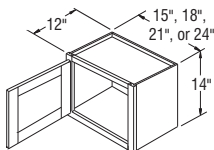

WWG1514-WWG2414

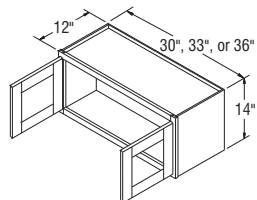

WWG3014B-WWG3614B

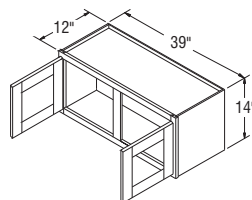

WWG3914

Price Point

1 2 3 4 5 6 7 8 9

Wall Cabinets with Glass, 18" High, 12" Deep

|                 |   |   |   |   |   |   |   |   |   |
|-----------------|---|---|---|---|---|---|---|---|---|
| <b>WWG1218</b>  | ✓ | ✓ | ✓ | ✓ | ✓ | ✓ | ✓ | ✓ | ✓ |
| <b>WWG1518</b>  | ✓ | ✓ | ✓ | ✓ | ✓ | ✓ | ✓ | ✓ | ✓ |
| <b>WWG1818</b>  | ✓ | ✓ | ✓ | ✓ | ✓ | ✓ | ✓ | ✓ | ✓ |
| <b>WWG2118</b>  | ✓ | ✓ | ✓ | ✓ | ✓ | ✓ | ✓ | ✓ | ✓ |
| <b>WWG2418</b>  | ✓ | ✓ | ✓ | ✓ | ✓ | ✓ | ✓ | ✓ | ✓ |
| <b>WWG2718B</b> | ✓ | ✓ | ✓ | ✓ | ✓ | ✓ | ✓ | ✓ | ✓ |
| <b>WWG3018B</b> | ✓ | ✓ | ✓ | ✓ | ✓ | ✓ | ✓ | ✓ | ✓ |
| <b>WWG3318B</b> | ✓ | ✓ | ✓ | ✓ | ✓ | ✓ | ✓ | ✓ | ✓ |
| <b>WWG3618B</b> | ✓ | ✓ | ✓ | ✓ | ✓ | ✓ | ✓ | ✓ | ✓ |
| <b>WWG3918</b>  | ✓ | ✓ | ✓ | ✓ | ✓ | ✓ | ✓ | ✓ | ✓ |
| <b>WWG4218</b>  | ✓ | ✓ | ✓ | ✓ | ✓ | ✓ | ✓ | ✓ | ✓ |

NOTES ✓

- Shelves not available.
- Cabinets include installed, clear glass, and matching laminate interior.
- Not available on Rena.

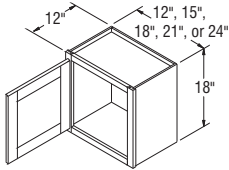

WWG1218-WWG2418

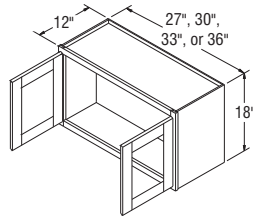

WWG2718B-WWG3618B

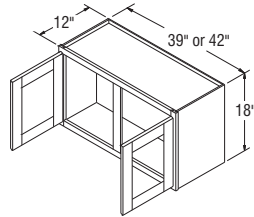

WWG3918-WWG4218

Wall Cabinets with Glass, 21" High, 12" Deep

|                 |   |   |   |   |   |   |   |   |   |
|-----------------|---|---|---|---|---|---|---|---|---|
| <b>WWG3021B</b> | ✓ | ✓ | ✓ | ✓ | ✓ | ✓ | ✓ | ✓ | ✓ |
| <b>WWG3621B</b> | ✓ | ✓ | ✓ | ✓ | ✓ | ✓ | ✓ | ✓ | ✓ |

NOTES ✓

- Shelves not available.
- Cabinets include installed, clear glass, and matching laminate interior.
- Not available on Rena.

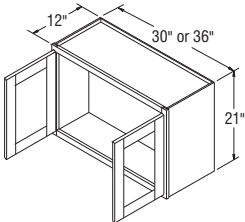

WWG3021B-WWG3621B

Price Point

1

2

3

4

5

6

7

8

9

### Wall Cabinets with Glass, 21" High, 15" Deep

|                   |   |   |   |   |   |   |   |   |   |   |
|-------------------|---|---|---|---|---|---|---|---|---|---|
| <b>WWG302115B</b> | ✓ | ✓ | ✓ | ✓ | ✓ | ✓ | ✓ | ✓ | ✓ | ✓ |
| <b>WWG362115B</b> | ✓ | ✓ | ✓ | ✓ | ✓ | ✓ | ✓ | ✓ | ✓ | ✓ |

**NOTES** ✓

- Shelves not available.
- Cabinets include installed, clear glass, and matching laminate interior.
- Not available on Rena.

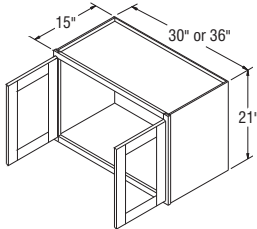

WWG302115B-WWG362115B

### Wall Cabinets with Glass, 24" High, 12" Deep

|                 |   |   |   |   |   |   |   |   |   |   |
|-----------------|---|---|---|---|---|---|---|---|---|---|
| <b>WWG2424</b>  | ✓ | ✓ | ✓ | ✓ | ✓ | ✓ | ✓ | ✓ | ✓ | ✓ |
| <b>WWG2724B</b> | ✓ | ✓ | ✓ | ✓ | ✓ | ✓ | ✓ | ✓ | ✓ | ✓ |
| <b>WWG3024B</b> | ✓ | ✓ | ✓ | ✓ | ✓ | ✓ | ✓ | ✓ | ✓ | ✓ |
| <b>WWG3324B</b> | ✓ | ✓ | ✓ | ✓ | ✓ | ✓ | ✓ | ✓ | ✓ | ✓ |
| <b>WWG3624B</b> | ✓ | ✓ | ✓ | ✓ | ✓ | ✓ | ✓ | ✓ | ✓ | ✓ |

**NOTES** ✓

- One adjustable shelf.
- Cabinets include installed, clear glass, and matching laminate interior.
- Not available on Rena.

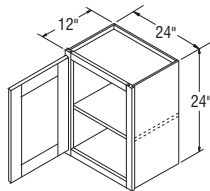

WWG2424

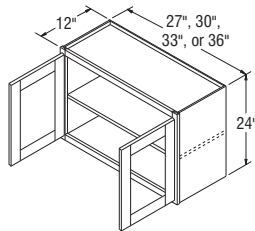

WWG2724B-WWG3624B

### Wall Cabinets with Glass, 24" High, 15" Deep

|                   |   |   |   |   |   |   |   |   |   |   |
|-------------------|---|---|---|---|---|---|---|---|---|---|
| <b>WWG302415B</b> | ✓ | ✓ | ✓ | ✓ | ✓ | ✓ | ✓ | ✓ | ✓ | ✓ |
| <b>WWG362415B</b> | ✓ | ✓ | ✓ | ✓ | ✓ | ✓ | ✓ | ✓ | ✓ | ✓ |

**NOTES** ✓

- One adjustable shelf.
- Cabinets include installed, clear glass, and matching laminate interior.
- Not available on Rena.

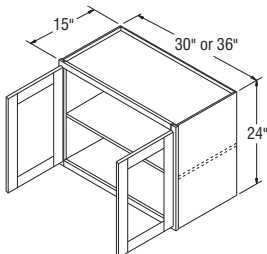

WWG302415B-WWG362415B

Price Point

1 2 3 4 5 6 7 8 9

### Wall Cabinets with Glass, 30" High, 12" Deep

|          |   |   |   |   |   |   |   |   |   |
|----------|---|---|---|---|---|---|---|---|---|
| WWG1230  | ✓ | ✓ | ✓ | ✓ | ✓ | ✓ | ✓ | ✓ | ✓ |
| WWG1530  | ✓ | ✓ | ✓ | ✓ | ✓ | ✓ | ✓ | ✓ | ✓ |
| WWG1830  | ✓ | ✓ | ✓ | ✓ | ✓ | ✓ | ✓ | ✓ | ✓ |
| WWG2130  | ✓ | ✓ | ✓ | ✓ | ✓ | ✓ | ✓ | ✓ | ✓ |
| WWG2430  | ✓ | ✓ | ✓ | ✓ | ✓ | ✓ | ✓ | ✓ | ✓ |
| WWG2730B | ✓ | ✓ | ✓ | ✓ | ✓ | ✓ | ✓ | ✓ | ✓ |
| WWG3030B | ✓ | ✓ | ✓ | ✓ | ✓ | ✓ | ✓ | ✓ | ✓ |
| WWG3330B | ✓ | ✓ | ✓ | ✓ | ✓ | ✓ | ✓ | ✓ | ✓ |
| WWG3630B | ✓ | ✓ | ✓ | ✓ | ✓ | ✓ | ✓ | ✓ | ✓ |
| WWG3930  | ✓ | ✓ | ✓ | ✓ | ✓ | ✓ | ✓ | ✓ | ✓ |
| WWG4230  | ✓ | ✓ | ✓ | ✓ | ✓ | ✓ | ✓ | ✓ | ✓ |
| WWG4830  | ✓ | ✓ | ✓ | ✓ | ✓ | ✓ | ✓ | ✓ | ✓ |

**NOTES** ✓

- Two adjustable shelves.
- Cabinets include installed, clear glass, and matching laminate interior.
- Not available on Rena.

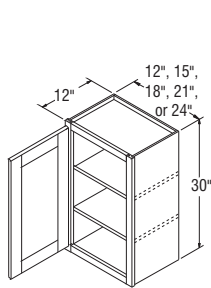

WWG1230-WWG2430

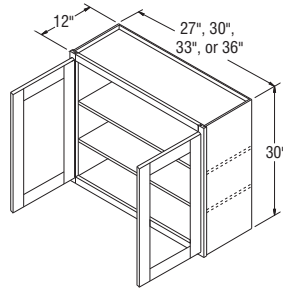

WWG2730B-WWG3630B

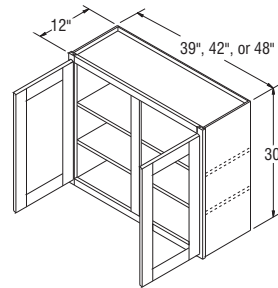

WWG3930-WWG4830

### Wall Cabinets with Glass, 30" High, 15" Deep

|            |   |   |   |   |   |   |   |   |   |
|------------|---|---|---|---|---|---|---|---|---|
| WWG213015  | ✓ | ✓ | ✓ | ✓ | ✓ | ✓ | ✓ | ✓ | ✓ |
| WWG243015  | ✓ | ✓ | ✓ | ✓ | ✓ | ✓ | ✓ | ✓ | ✓ |
| WWG273015B | ✓ | ✓ | ✓ | ✓ | ✓ | ✓ | ✓ | ✓ | ✓ |
| WWG303015B | ✓ | ✓ | ✓ | ✓ | ✓ | ✓ | ✓ | ✓ | ✓ |
| WWG333015B | ✓ | ✓ | ✓ | ✓ | ✓ | ✓ | ✓ | ✓ | ✓ |
| WWG363015B | ✓ | ✓ | ✓ | ✓ | ✓ | ✓ | ✓ | ✓ | ✓ |
| WWG393015  | ✓ | ✓ | ✓ | ✓ | ✓ | ✓ | ✓ | ✓ | ✓ |
| WWG423015  | ✓ | ✓ | ✓ | ✓ | ✓ | ✓ | ✓ | ✓ | ✓ |

**NOTES** ✓

- Two adjustable shelves.
- Cabinets include installed, clear glass, and matching laminate interior.
- Not available on Rena.

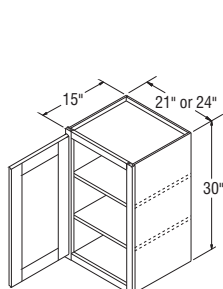

WWG213015-WWG243015

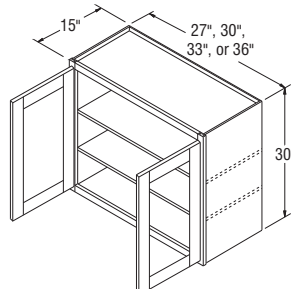

WWG273015B-WWG363015B

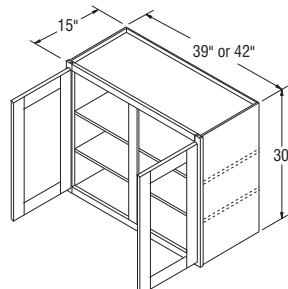

WWG393015-WWG423015

Price Point

1

2

3

4

5

6

7

8

9

### Wall Cabinets with Glass, 36" High, 12" Deep

|                 |   |   |   |   |   |   |   |   |   |
|-----------------|---|---|---|---|---|---|---|---|---|
| <b>WWG1236</b>  | ✓ | ✓ | ✓ | ✓ | ✓ | ✓ | ✓ | ✓ | ✓ |
| <b>WWG1536</b>  | ✓ | ✓ | ✓ | ✓ | ✓ | ✓ | ✓ | ✓ | ✓ |
| <b>WWG1836</b>  | ✓ | ✓ | ✓ | ✓ | ✓ | ✓ | ✓ | ✓ | ✓ |
| <b>WWG2136</b>  | ✓ | ✓ | ✓ | ✓ | ✓ | ✓ | ✓ | ✓ | ✓ |
| <b>WWG2436</b>  | ✓ | ✓ | ✓ | ✓ | ✓ | ✓ | ✓ | ✓ | ✓ |
| <b>WWG2736B</b> | ✓ | ✓ | ✓ | ✓ | ✓ | ✓ | ✓ | ✓ | ✓ |
| <b>WWG3036B</b> | ✓ | ✓ | ✓ | ✓ | ✓ | ✓ | ✓ | ✓ | ✓ |
| <b>WWG3336B</b> | ✓ | ✓ | ✓ | ✓ | ✓ | ✓ | ✓ | ✓ | ✓ |
| <b>WWG3636B</b> | ✓ | ✓ | ✓ | ✓ | ✓ | ✓ | ✓ | ✓ | ✓ |

#### NOTES ✓

- Two adjustable shelves.
- Cabinets include installed, clear glass, and matching laminate interior.
- Not available on Rena.

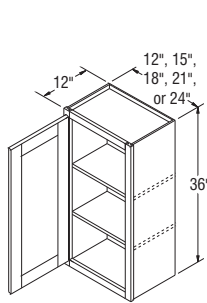

WWG1236-WWG2436

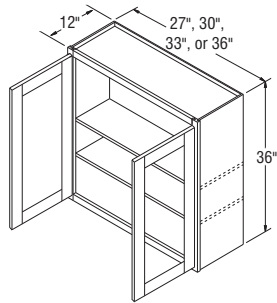

WWG2736B-WWG3636B

### Wall Cabinets with Glass, 36" High, 15" Deep

|                   |   |   |   |   |   |   |   |   |   |
|-------------------|---|---|---|---|---|---|---|---|---|
| <b>WWG153615</b>  | ✓ | ✓ | ✓ | ✓ | ✓ | ✓ | ✓ | ✓ | ✓ |
| <b>WWG183615</b>  | ✓ | ✓ | ✓ | ✓ | ✓ | ✓ | ✓ | ✓ | ✓ |
| <b>WWG213615</b>  | ✓ | ✓ | ✓ | ✓ | ✓ | ✓ | ✓ | ✓ | ✓ |
| <b>WWG243615</b>  | ✓ | ✓ | ✓ | ✓ | ✓ | ✓ | ✓ | ✓ | ✓ |
| <b>WWG273615B</b> | ✓ | ✓ | ✓ | ✓ | ✓ | ✓ | ✓ | ✓ | ✓ |
| <b>WWG303615B</b> | ✓ | ✓ | ✓ | ✓ | ✓ | ✓ | ✓ | ✓ | ✓ |
| <b>WWG333615B</b> | ✓ | ✓ | ✓ | ✓ | ✓ | ✓ | ✓ | ✓ | ✓ |
| <b>WWG363615B</b> | ✓ | ✓ | ✓ | ✓ | ✓ | ✓ | ✓ | ✓ | ✓ |

#### NOTES ✓

- Two adjustable shelves.
- Cabinets include installed, clear glass, and matching laminate interior.
- Not available on Rena.

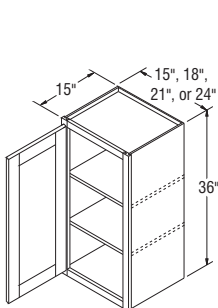

WWG153615-WWG243615

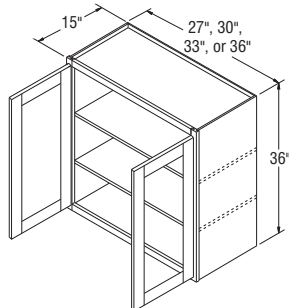

WWG273615B-WWG363615B

Price Point

1 2 3 4 5 6 7 8 9

### Wall Cabinets with Glass, 42" High, 12" Deep

|                 |   |   |   |   |   |   |   |   |   |
|-----------------|---|---|---|---|---|---|---|---|---|
| <b>WWG1242</b>  | ✓ | ✓ | ✓ | ✓ | ✓ | ✓ | ✓ | ✓ | ✓ |
| <b>WWG1542</b>  | ✓ | ✓ | ✓ | ✓ | ✓ | ✓ | ✓ | ✓ | ✓ |
| <b>WWG1842</b>  | ✓ | ✓ | ✓ | ✓ | ✓ | ✓ | ✓ | ✓ | ✓ |
| <b>WWG2142</b>  | ✓ | ✓ | ✓ | ✓ | ✓ | ✓ | ✓ | ✓ | ✓ |
| <b>WWG2442</b>  | ✓ | ✓ | ✓ | ✓ | ✓ | ✓ | ✓ | ✓ | ✓ |
| <b>WWG2742B</b> | ✓ | ✓ | ✓ | ✓ | ✓ | ✓ | ✓ | ✓ | ✓ |
| <b>WWG3042B</b> | ✓ | ✓ | ✓ | ✓ | ✓ | ✓ | ✓ | ✓ | ✓ |
| <b>WWG3342B</b> | ✓ | ✓ | ✓ | ✓ | ✓ | ✓ | ✓ | ✓ | ✓ |
| <b>WWG3642B</b> | ✓ | ✓ | ✓ | ✓ | ✓ | ✓ | ✓ | ✓ | ✓ |

**NOTES** ✓

- Two adjustable shelves.
- Cabinets include installed, clear glass, and matching laminate interior.
- Not available on Rena.

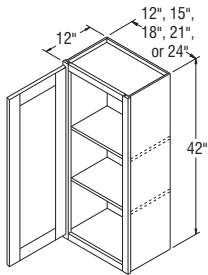

WWG1242-WWG2442

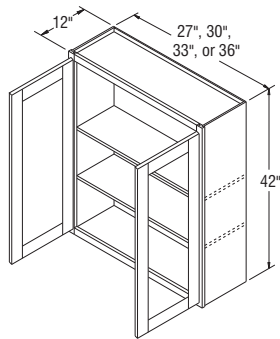

WWG2742B-WWG3642B

### Wall Cabinets with Glass, 42" High, 15" Deep

|                   |   |   |   |   |   |   |   |   |   |
|-------------------|---|---|---|---|---|---|---|---|---|
| <b>WWG154215</b>  | ✓ | ✓ | ✓ | ✓ | ✓ | ✓ | ✓ | ✓ | ✓ |
| <b>WWG184215</b>  | ✓ | ✓ | ✓ | ✓ | ✓ | ✓ | ✓ | ✓ | ✓ |
| <b>WWG214215</b>  | ✓ | ✓ | ✓ | ✓ | ✓ | ✓ | ✓ | ✓ | ✓ |
| <b>WWG244215</b>  | ✓ | ✓ | ✓ | ✓ | ✓ | ✓ | ✓ | ✓ | ✓ |
| <b>WWG274215B</b> | ✓ | ✓ | ✓ | ✓ | ✓ | ✓ | ✓ | ✓ | ✓ |
| <b>WWG304215B</b> | ✓ | ✓ | ✓ | ✓ | ✓ | ✓ | ✓ | ✓ | ✓ |
| <b>WWG334215B</b> | ✓ | ✓ | ✓ | ✓ | ✓ | ✓ | ✓ | ✓ | ✓ |
| <b>WWG364215B</b> | ✓ | ✓ | ✓ | ✓ | ✓ | ✓ | ✓ | ✓ | ✓ |

**NOTES** ✓

- Two adjustable shelves.
- Cabinets include installed, clear glass, and matching laminate interior.
- Not available on Rena.

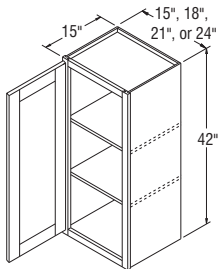

WWG154215-WWG244215

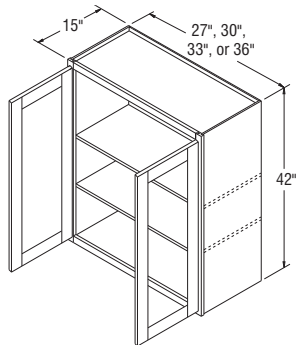

WWG274215B-WWG364215B



Price Point

1

2

3

4

5

6

7

8

9

## Wall Cabinets with Mullion Doors, 18" High, 12" Deep

|                 |   |   |   |   |   |   |   |   |   |
|-----------------|---|---|---|---|---|---|---|---|---|
| <b>WMD1518</b>  | ✓ | ✓ | ✓ | ✓ | ✓ | ✓ | ✓ | ✓ | ✓ |
| <b>WMD1818</b>  | ✓ | ✓ | ✓ | ✓ | ✓ | ✓ | ✓ | ✓ | ✓ |
| <b>WMD2118</b>  | ✓ | ✓ | ✓ | ✓ | ✓ | ✓ | ✓ | ✓ | ✓ |
| <b>WMD2418</b>  | ✓ | ✓ | ✓ | ✓ | ✓ | ✓ | ✓ | ✓ | ✓ |
| <b>WMD2718B</b> | ✓ | ✓ | ✓ | ✓ | ✓ | ✓ | ✓ | ✓ | ✓ |
| <b>WMD3018B</b> | ✓ | ✓ | ✓ | ✓ | ✓ | ✓ | ✓ | ✓ | ✓ |
| <b>WMD3318B</b> | ✓ | ✓ | ✓ | ✓ | ✓ | ✓ | ✓ | ✓ | ✓ |
| <b>WMD3618B</b> | ✓ | ✓ | ✓ | ✓ | ✓ | ✓ | ✓ | ✓ | ✓ |
| <b>WMD3918</b>  | ✓ | ✓ | ✓ | ✓ | ✓ | ✓ | ✓ | ✓ | ✓ |
| <b>WMD4218</b>  | ✓ | ✓ | ✓ | ✓ | ✓ | ✓ | ✓ | ✓ | ✓ |

## NOTES ✓

- Shelves not available.
- Cabinets include installed, clear glass, and matching laminate interior.
- Not available on Rena.
- Reference page 28 for Mullion Door Designs and Grid Configurations.

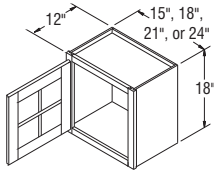

WMD1518-WMD2418

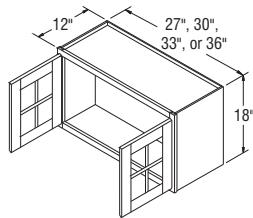

WMD2718B-WMD3618B

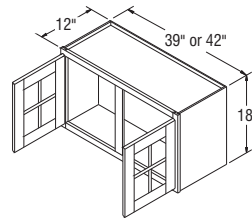

WMD3918-WMD4218

## Wall Cabinets with Mullion Doors, 21" High, 12" Deep

|                 |   |   |   |   |   |   |   |   |   |
|-----------------|---|---|---|---|---|---|---|---|---|
| <b>WMD3021B</b> | ✓ | ✓ | ✓ | ✓ | ✓ | ✓ | ✓ | ✓ | ✓ |
| <b>WMD3621B</b> | ✓ | ✓ | ✓ | ✓ | ✓ | ✓ | ✓ | ✓ | ✓ |

## NOTES ✓

- Shelves not available.
- Cabinets include installed, clear glass, and matching laminate interior.
- Not available on Rena.
- Reference page 28 for Mullion Door Designs and Grid Configurations.

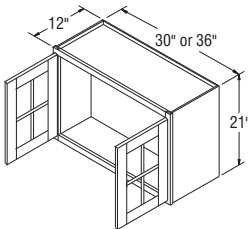

WMD3021B-WMD3621B

Price Point

1

2

3

4

5

6

7

8

9

## Wall Cabinets with Mullion Doors, 21" High, 15" Deep

|                   |   |   |   |   |   |   |   |   |   |
|-------------------|---|---|---|---|---|---|---|---|---|
| <b>WMD302115B</b> | ✓ | ✓ | ✓ | ✓ | ✓ | ✓ | ✓ | ✓ | ✓ |
| <b>WMD362115B</b> | ✓ | ✓ | ✓ | ✓ | ✓ | ✓ | ✓ | ✓ | ✓ |

### NOTES ✓

- Shelves not available.
- Cabinets include installed, clear glass, and matching laminate interior.
- Not available on Rena.
- Reference page 28 for Mullion Door Designs and Grid Configurations.

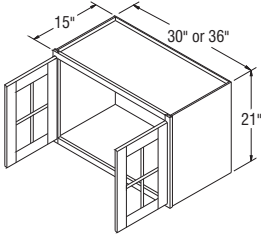

WMD302115B-WMD362115B

## Wall Cabinets with Mullion Doors, 24" High, 12" Deep

|                 |   |   |   |   |   |   |   |   |   |
|-----------------|---|---|---|---|---|---|---|---|---|
| <b>WMD2424</b>  | ✓ | ✓ | ✓ | ✓ | ✓ | ✓ | ✓ | ✓ | ✓ |
| <b>WMD2724B</b> | ✓ | ✓ | ✓ | ✓ | ✓ | ✓ | ✓ | ✓ | ✓ |
| <b>WMD3024B</b> | ✓ | ✓ | ✓ | ✓ | ✓ | ✓ | ✓ | ✓ | ✓ |
| <b>WMD3324B</b> | ✓ | ✓ | ✓ | ✓ | ✓ | ✓ | ✓ | ✓ | ✓ |
| <b>WMD3624B</b> | ✓ | ✓ | ✓ | ✓ | ✓ | ✓ | ✓ | ✓ | ✓ |

### NOTES ✓

- One adjustable shelf.
- Cabinets include installed, clear glass, and matching laminate interior.
- Not available on Rena.
- Reference page 28 for Mullion Door Designs and Grid Configurations.

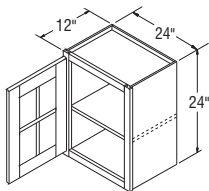

WMD2424

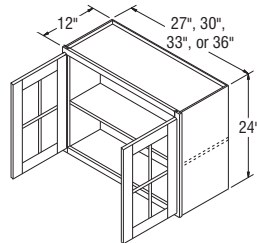

WMD2724B-WMD3624B

## Wall Cabinets with Mullion Doors, 24" High, 15" Deep

|                   |   |   |   |   |   |   |   |   |   |
|-------------------|---|---|---|---|---|---|---|---|---|
| <b>WMD302415B</b> | ✓ | ✓ | ✓ | ✓ | ✓ | ✓ | ✓ | ✓ | ✓ |
| <b>WMD362415B</b> | ✓ | ✓ | ✓ | ✓ | ✓ | ✓ | ✓ | ✓ | ✓ |

### NOTES ✓

- One adjustable shelf.
- Cabinets include installed, clear glass, and matching laminate interior.
- Not available on Rena.
- Reference page 28 for Mullion Door Designs and Grid Configurations.

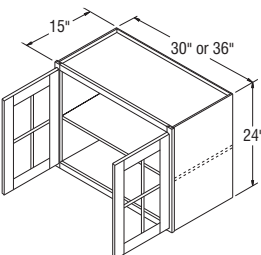

WMD302415B-WMD362415B

Price Point

1

2

3

4

5

6

7

8

9

## Wall Cabinets with Mullion Doors, 30" High, 12" Deep

|                 |   |   |   |   |   |   |   |   |   |
|-----------------|---|---|---|---|---|---|---|---|---|
| <b>WMD1530</b>  | ✓ | ✓ | ✓ | ✓ | ✓ | ✓ | ✓ | ✓ | ✓ |
| <b>WMD1830</b>  | ✓ | ✓ | ✓ | ✓ | ✓ | ✓ | ✓ | ✓ | ✓ |
| <b>WMD2130</b>  | ✓ | ✓ | ✓ | ✓ | ✓ | ✓ | ✓ | ✓ | ✓ |
| <b>WMD2430</b>  | ✓ | ✓ | ✓ | ✓ | ✓ | ✓ | ✓ | ✓ | ✓ |
| <b>WMD2730B</b> | ✓ | ✓ | ✓ | ✓ | ✓ | ✓ | ✓ | ✓ | ✓ |
| <b>WMD3030B</b> | ✓ | ✓ | ✓ | ✓ | ✓ | ✓ | ✓ | ✓ | ✓ |
| <b>WMD3330B</b> | ✓ | ✓ | ✓ | ✓ | ✓ | ✓ | ✓ | ✓ | ✓ |
| <b>WMD3630B</b> | ✓ | ✓ | ✓ | ✓ | ✓ | ✓ | ✓ | ✓ | ✓ |
| <b>WMD3930</b>  | ✓ | ✓ | ✓ | ✓ | ✓ | ✓ | ✓ | ✓ | ✓ |
| <b>WMD4230</b>  | ✓ | ✓ | ✓ | ✓ | ✓ | ✓ | ✓ | ✓ | ✓ |
| <b>WMD4830</b>  | ✓ | ✓ | ✓ | ✓ | ✓ | ✓ | ✓ | ✓ | ✓ |

## NOTES ✓

- Two adjustable shelves align with door mullions on Standard mullions, but do not align on Shaker mullions.
- Cabinets include installed, clear glass, and matching laminate interior.
- Not available on Rena.
- Reference page 28 for Mullion Door Designs and Grid Configurations.

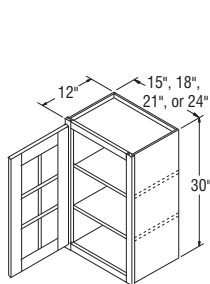

WMD1530-WMD2430

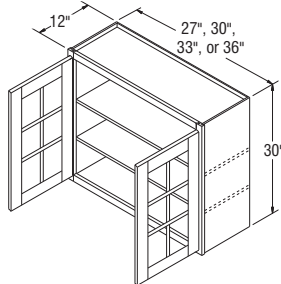

WMD2730B-WMD3630B

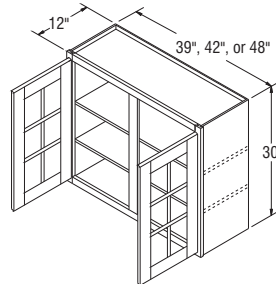

WMD3930-WMD4830

## Wall Cabinets with Mullion Doors, 30" High, 15" Deep

|                   |   |   |   |   |   |   |   |   |   |
|-------------------|---|---|---|---|---|---|---|---|---|
| <b>WMD213015</b>  | ✓ | ✓ | ✓ | ✓ | ✓ | ✓ | ✓ | ✓ | ✓ |
| <b>WMD243015</b>  | ✓ | ✓ | ✓ | ✓ | ✓ | ✓ | ✓ | ✓ | ✓ |
| <b>WMD273015B</b> | ✓ | ✓ | ✓ | ✓ | ✓ | ✓ | ✓ | ✓ | ✓ |
| <b>WMD303015B</b> | ✓ | ✓ | ✓ | ✓ | ✓ | ✓ | ✓ | ✓ | ✓ |
| <b>WMD333015B</b> | ✓ | ✓ | ✓ | ✓ | ✓ | ✓ | ✓ | ✓ | ✓ |
| <b>WMD363015B</b> | ✓ | ✓ | ✓ | ✓ | ✓ | ✓ | ✓ | ✓ | ✓ |
| <b>WMD393015</b>  | ✓ | ✓ | ✓ | ✓ | ✓ | ✓ | ✓ | ✓ | ✓ |
| <b>WMD423015</b>  | ✓ | ✓ | ✓ | ✓ | ✓ | ✓ | ✓ | ✓ | ✓ |

## NOTES ✓

- Two adjustable shelves align with door mullions on Standard mullions, but do not align on Shaker mullions.
- Cabinets include installed, clear glass, and matching laminate interior.
- Not available on Rena.
- Reference page 28 for Mullion Door Designs and Grid Configurations.

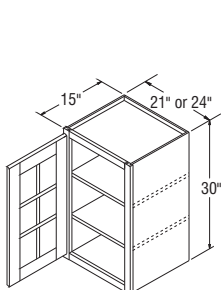

WMD213015-WMD243015

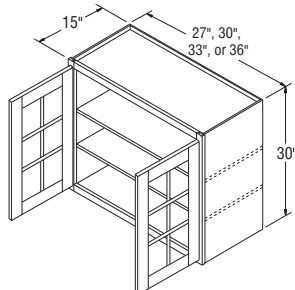

WMD273015B-WMD363015B

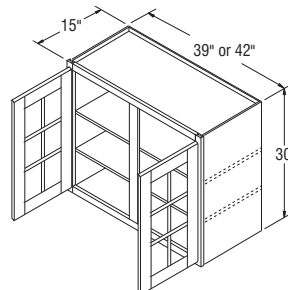

WMD393015-WMD423015

Price Point

1

2

3

4

5

6

7

8

9

## Wall Cabinets with Mullion Doors, 36" High, 12" Deep

|                 |   |   |   |   |   |   |   |   |   |
|-----------------|---|---|---|---|---|---|---|---|---|
| <b>WMD1536</b>  | ✓ | ✓ | ✓ | ✓ | ✓ | ✓ | ✓ | ✓ | ✓ |
| <b>WMD1836</b>  | ✓ | ✓ | ✓ | ✓ | ✓ | ✓ | ✓ | ✓ | ✓ |
| <b>WMD2136</b>  | ✓ | ✓ | ✓ | ✓ | ✓ | ✓ | ✓ | ✓ | ✓ |
| <b>WMD2436</b>  | ✓ | ✓ | ✓ | ✓ | ✓ | ✓ | ✓ | ✓ | ✓ |
| <b>WMD2736B</b> | ✓ | ✓ | ✓ | ✓ | ✓ | ✓ | ✓ | ✓ | ✓ |
| <b>WMD3036B</b> | ✓ | ✓ | ✓ | ✓ | ✓ | ✓ | ✓ | ✓ | ✓ |
| <b>WMD3336B</b> | ✓ | ✓ | ✓ | ✓ | ✓ | ✓ | ✓ | ✓ | ✓ |
| <b>WMD3636B</b> | ✓ | ✓ | ✓ | ✓ | ✓ | ✓ | ✓ | ✓ | ✓ |

## NOTES ✓

- Two adjustable shelves align with door mullions on Standard mullions, but do not align on Shaker mullions.
- Cabinets include installed, clear glass, and matching laminate interior.
- Not available on Rena.
- Reference page 28 for Mullion Door Designs and Grid Configurations.

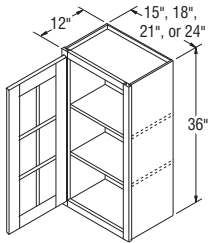

WMD1536-WMD2436

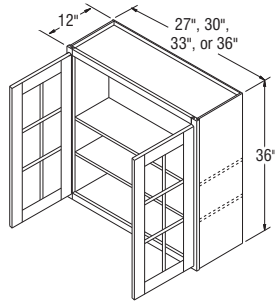

WMD2736B-WMD3636B

## Wall Cabinets with Mullion Doors, 36" High, 15" Deep

|                   |   |   |   |   |   |   |   |   |   |
|-------------------|---|---|---|---|---|---|---|---|---|
| <b>WMD153615</b>  | ✓ | ✓ | ✓ | ✓ | ✓ | ✓ | ✓ | ✓ | ✓ |
| <b>WMD183615</b>  | ✓ | ✓ | ✓ | ✓ | ✓ | ✓ | ✓ | ✓ | ✓ |
| <b>WMD213615</b>  | ✓ | ✓ | ✓ | ✓ | ✓ | ✓ | ✓ | ✓ | ✓ |
| <b>WMD243615</b>  | ✓ | ✓ | ✓ | ✓ | ✓ | ✓ | ✓ | ✓ | ✓ |
| <b>WMD273615B</b> | ✓ | ✓ | ✓ | ✓ | ✓ | ✓ | ✓ | ✓ | ✓ |
| <b>WMD303615B</b> | ✓ | ✓ | ✓ | ✓ | ✓ | ✓ | ✓ | ✓ | ✓ |
| <b>WMD333615B</b> | ✓ | ✓ | ✓ | ✓ | ✓ | ✓ | ✓ | ✓ | ✓ |
| <b>WMD363615B</b> | ✓ | ✓ | ✓ | ✓ | ✓ | ✓ | ✓ | ✓ | ✓ |

## NOTES ✓

- Two adjustable shelves align with door mullions on Standard mullions, but do not align on Shaker mullions.
- Cabinets include installed, clear glass, and matching laminate interior.
- Not available on Rena.
- Reference page 28 for Mullion Door Designs and Grid Configurations.

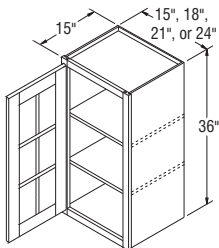

WMD153615-WMD243615

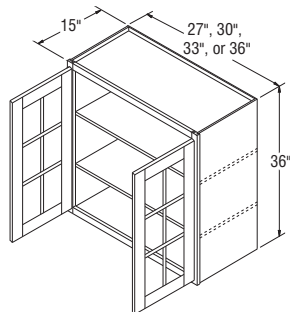

WMD273615B-WMD363615B

Price Point

1

2

3

4

5

6

7

8

9

## Wall Cabinets with Mullion Doors, 42" High, 12" Deep

|                 |   |   |   |   |   |   |   |   |   |
|-----------------|---|---|---|---|---|---|---|---|---|
| <b>WMD1542</b>  | ✓ | ✓ | ✓ | ✓ | ✓ | ✓ | ✓ | ✓ | ✓ |
| <b>WMD1842</b>  | ✓ | ✓ | ✓ | ✓ | ✓ | ✓ | ✓ | ✓ | ✓ |
| <b>WMD2142</b>  | ✓ | ✓ | ✓ | ✓ | ✓ | ✓ | ✓ | ✓ | ✓ |
| <b>WMD2442</b>  | ✓ | ✓ | ✓ | ✓ | ✓ | ✓ | ✓ | ✓ | ✓ |
| <b>WMD2742B</b> | ✓ | ✓ | ✓ | ✓ | ✓ | ✓ | ✓ | ✓ | ✓ |
| <b>WMD3042B</b> | ✓ | ✓ | ✓ | ✓ | ✓ | ✓ | ✓ | ✓ | ✓ |
| <b>WMD3342B</b> | ✓ | ✓ | ✓ | ✓ | ✓ | ✓ | ✓ | ✓ | ✓ |
| <b>WMD3642B</b> | ✓ | ✓ | ✓ | ✓ | ✓ | ✓ | ✓ | ✓ | ✓ |

## NOTES ✓

- Two adjustable shelves align with door mullions on Standard mullions, but do not align on Shaker mullions.
- Cabinets include installed, clear glass, and matching laminate interior.
- Not available on Rena.
- Reference page 28 for Mullion Door Designs and Grid Configurations.

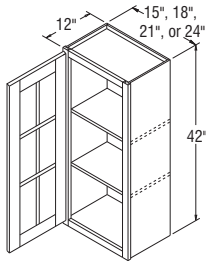

WMD1542-WMD2442

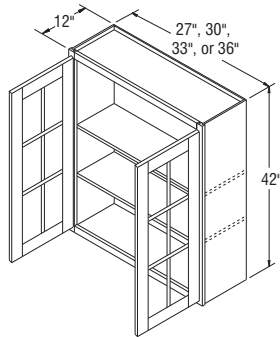

WMD2742B-WMD3642B

## Wall Cabinets with Mullion Doors, 42" High, 15" Deep

|                   |   |   |   |   |   |   |   |   |   |
|-------------------|---|---|---|---|---|---|---|---|---|
| <b>WMD154215</b>  | ✓ | ✓ | ✓ | ✓ | ✓ | ✓ | ✓ | ✓ | ✓ |
| <b>WMD184215</b>  | ✓ | ✓ | ✓ | ✓ | ✓ | ✓ | ✓ | ✓ | ✓ |
| <b>WMD214215</b>  | ✓ | ✓ | ✓ | ✓ | ✓ | ✓ | ✓ | ✓ | ✓ |
| <b>WMD244215</b>  | ✓ | ✓ | ✓ | ✓ | ✓ | ✓ | ✓ | ✓ | ✓ |
| <b>WMD274215B</b> | ✓ | ✓ | ✓ | ✓ | ✓ | ✓ | ✓ | ✓ | ✓ |
| <b>WMD304215B</b> | ✓ | ✓ | ✓ | ✓ | ✓ | ✓ | ✓ | ✓ | ✓ |
| <b>WMD334215B</b> | ✓ | ✓ | ✓ | ✓ | ✓ | ✓ | ✓ | ✓ | ✓ |
| <b>WMD364215B</b> | ✓ | ✓ | ✓ | ✓ | ✓ | ✓ | ✓ | ✓ | ✓ |

## NOTES ✓

- Two adjustable shelves align with door mullions on Standard mullions, but do not align on Shaker mullions.
- Cabinets include installed, clear glass, and matching laminate interior.
- Not available on Rena.
- Reference page 28 for Mullion Door Designs and Grid Configurations.

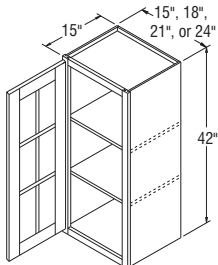

WMD154215-WMD244215

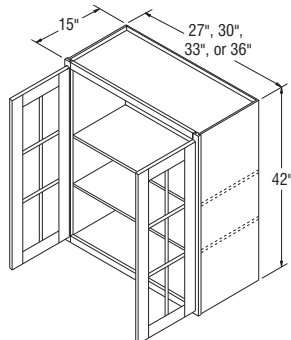

WMD274215B-WMD364215B

Price Point

1

2

3

4

5

6

7

8

9

### Wall Cabinets with Doors Prepped for Glass, 12" High, 12" Deep

|                 |   |   |   |   |   |   |   |   |   |
|-----------------|---|---|---|---|---|---|---|---|---|
| <b>WPG3012B</b> | ✓ | ✓ | ✓ | ✓ | ✓ | ✓ | ✓ | ✓ | ✓ |
| <b>WPG3312B</b> | ✓ | ✓ | ✓ | ✓ | ✓ | ✓ | ✓ | ✓ | ✓ |
| <b>WPG3612B</b> | ✓ | ✓ | ✓ | ✓ | ✓ | ✓ | ✓ | ✓ | ✓ |
| <b>WPG3912</b>  | ✓ | ✓ | ✓ | ✓ | ✓ | ✓ | ✓ | ✓ | ✓ |

#### NOTES ✓

- Shelves not available.
- Matching laminate interior (glass and clips to install glass not included).
- Not available on Rena.

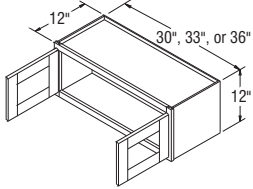

WPG3012B-WPG3612B

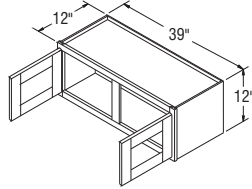

WPG3912

### Wall Cabinets with Doors Prepped for Glass, 14" High, 12" Deep

|                 |   |   |   |   |   |   |   |   |   |
|-----------------|---|---|---|---|---|---|---|---|---|
| <b>WPG1214</b>  | ✓ | ✓ | ✓ | ✓ | ✓ | ✓ | ✓ | ✓ | ✓ |
| <b>WPG1514</b>  | ✓ | ✓ | ✓ | ✓ | ✓ | ✓ | ✓ | ✓ | ✓ |
| <b>WPG1814</b>  | ✓ | ✓ | ✓ | ✓ | ✓ | ✓ | ✓ | ✓ | ✓ |
| <b>WPG2114</b>  | ✓ | ✓ | ✓ | ✓ | ✓ | ✓ | ✓ | ✓ | ✓ |
| <b>WPG2414</b>  | ✓ | ✓ | ✓ | ✓ | ✓ | ✓ | ✓ | ✓ | ✓ |
| <b>WPG3014B</b> | ✓ | ✓ | ✓ | ✓ | ✓ | ✓ | ✓ | ✓ | ✓ |
| <b>WPG3314B</b> | ✓ | ✓ | ✓ | ✓ | ✓ | ✓ | ✓ | ✓ | ✓ |
| <b>WPG3614B</b> | ✓ | ✓ | ✓ | ✓ | ✓ | ✓ | ✓ | ✓ | ✓ |
| <b>WPG3914</b>  | ✓ | ✓ | ✓ | ✓ | ✓ | ✓ | ✓ | ✓ | ✓ |

#### NOTES ✓

- Shelves not available.
- Matching laminate interior (glass and clips to install glass not included).
- Not available on Rena.

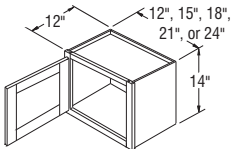

WPG1214-WPG2414

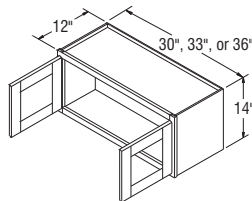

WPG3014B-WPG3614B

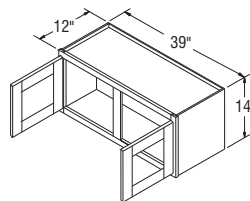

WPG3914

Price Point

1

2

3

4

5

6

7

8

9

### Wall Cabinets with Doors Prepped for Glass, 18" High, 12" Deep

|                 |   |   |   |   |   |   |   |   |   |
|-----------------|---|---|---|---|---|---|---|---|---|
| <b>WPG1218</b>  | ✓ | ✓ | ✓ | ✓ | ✓ | ✓ | ✓ | ✓ | ✓ |
| <b>WPG1518</b>  | ✓ | ✓ | ✓ | ✓ | ✓ | ✓ | ✓ | ✓ | ✓ |
| <b>WPG1818</b>  | ✓ | ✓ | ✓ | ✓ | ✓ | ✓ | ✓ | ✓ | ✓ |
| <b>WPG2118</b>  | ✓ | ✓ | ✓ | ✓ | ✓ | ✓ | ✓ | ✓ | ✓ |
| <b>WPG2418</b>  | ✓ | ✓ | ✓ | ✓ | ✓ | ✓ | ✓ | ✓ | ✓ |
| <b>WPG2718B</b> | ✓ | ✓ | ✓ | ✓ | ✓ | ✓ | ✓ | ✓ | ✓ |
| <b>WPG3018B</b> | ✓ | ✓ | ✓ | ✓ | ✓ | ✓ | ✓ | ✓ | ✓ |
| <b>WPG3318B</b> | ✓ | ✓ | ✓ | ✓ | ✓ | ✓ | ✓ | ✓ | ✓ |
| <b>WPG3618B</b> | ✓ | ✓ | ✓ | ✓ | ✓ | ✓ | ✓ | ✓ | ✓ |
| <b>WPG3918</b>  | ✓ | ✓ | ✓ | ✓ | ✓ | ✓ | ✓ | ✓ | ✓ |
| <b>WPG4218</b>  | ✓ | ✓ | ✓ | ✓ | ✓ | ✓ | ✓ | ✓ | ✓ |

#### NOTES ✓

- Shelves not available.
- Matching laminate interior (glass and clips to install glass not included).
- Not available on Rena.

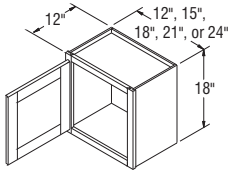

WPG1218-WPG2418

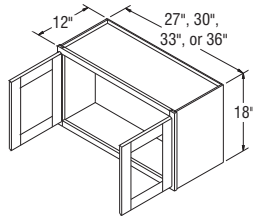

WPG2718B-WPG3618B

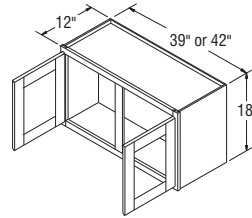

WPG3918-WPG4218

### Wall Cabinets with Doors Prepped for Glass, 21" High, 12" Deep

|                 |   |   |   |   |   |   |   |   |   |
|-----------------|---|---|---|---|---|---|---|---|---|
| <b>WPG3021B</b> | ✓ | ✓ | ✓ | ✓ | ✓ | ✓ | ✓ | ✓ | ✓ |
| <b>WPG3621B</b> | ✓ | ✓ | ✓ | ✓ | ✓ | ✓ | ✓ | ✓ | ✓ |

#### NOTES ✓

- Shelves not available.
- Matching laminate interior (glass and clips to install glass not included).
- Not available on Rena.

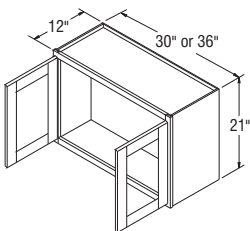

WPG3021B-WPG3621B

### Wall Cabinets with Doors Prepped for Glass, 21" High, 15" Deep

|                   |   |   |   |   |   |   |   |   |   |
|-------------------|---|---|---|---|---|---|---|---|---|
| <b>WPG302115B</b> | ✓ | ✓ | ✓ | ✓ | ✓ | ✓ | ✓ | ✓ | ✓ |
| <b>WPG362115B</b> | ✓ | ✓ | ✓ | ✓ | ✓ | ✓ | ✓ | ✓ | ✓ |

#### NOTES ✓

- Shelves not available.
- Matching laminate interior (glass and clips to install glass not included).
- Not available on Rena.

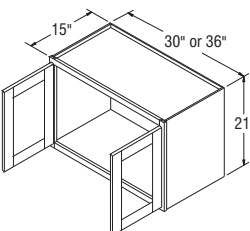

WPG302115B-WPG362115B

Price  
Point

1

2

3

4

5

6

7

8

9

## Wall Cabinets with Doors Prepped for Glass, 24" High, 12" Deep

|                 | 1 | 2 | 3 | 4 | 5 | 6 | 7 | 8 | 9 |
|-----------------|---|---|---|---|---|---|---|---|---|
| <b>WPG2424</b>  | ✓ | ✓ | ✓ | ✓ | ✓ | ✓ | ✓ | ✓ | ✓ |
| <b>WPG2724B</b> | ✓ | ✓ | ✓ | ✓ | ✓ | ✓ | ✓ | ✓ | ✓ |
| <b>WPG3024B</b> | ✓ | ✓ | ✓ | ✓ | ✓ | ✓ | ✓ | ✓ | ✓ |
| <b>WPG3324B</b> | ✓ | ✓ | ✓ | ✓ | ✓ | ✓ | ✓ | ✓ | ✓ |
| <b>WPG3624B</b> | ✓ | ✓ | ✓ | ✓ | ✓ | ✓ | ✓ | ✓ | ✓ |

## NOTES ✓

- One adjustable shelf.
- Matching laminate interior (glass and clips to install glass not included).
- Not available on Rena.

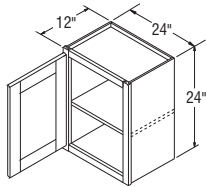

WPG2424

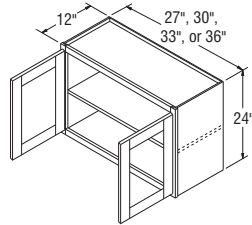

WPG2724B-WPG3624B

## Wall Cabinets with Doors Prepped for Glass, 24" High, 15" Deep

|                   |   |   |   |   |   |   |   |   |   |
|-------------------|---|---|---|---|---|---|---|---|---|
| <b>WPG302415B</b> | ✓ | ✓ | ✓ | ✓ | ✓ | ✓ | ✓ | ✓ | ✓ |
| <b>WPG362415B</b> | ✓ | ✓ | ✓ | ✓ | ✓ | ✓ | ✓ | ✓ | ✓ |

## NOTES ✓

- One adjustable shelf.
- Matching laminate interior (glass and clips to install glass not included).
- Not available on Rena.

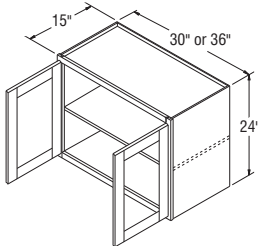

WPG302415B-WPG362415B



Price Point

1

2

3

4

5

6

7

8

9

### Wall Cabinets with Doors Prepped for Glass, 30" High, 12" Deep

|                 |   |   |   |   |   |   |   |   |   |
|-----------------|---|---|---|---|---|---|---|---|---|
| <b>WPG1230</b>  | ✓ | ✓ | ✓ | ✓ | ✓ | ✓ | ✓ | ✓ | ✓ |
| <b>WPG1530</b>  | ✓ | ✓ | ✓ | ✓ | ✓ | ✓ | ✓ | ✓ | ✓ |
| <b>WPG1830</b>  | ✓ | ✓ | ✓ | ✓ | ✓ | ✓ | ✓ | ✓ | ✓ |
| <b>WPG2130</b>  | ✓ | ✓ | ✓ | ✓ | ✓ | ✓ | ✓ | ✓ | ✓ |
| <b>WPG2430</b>  | ✓ | ✓ | ✓ | ✓ | ✓ | ✓ | ✓ | ✓ | ✓ |
| <b>WPG2730B</b> | ✓ | ✓ | ✓ | ✓ | ✓ | ✓ | ✓ | ✓ | ✓ |
| <b>WPG3030B</b> | ✓ | ✓ | ✓ | ✓ | ✓ | ✓ | ✓ | ✓ | ✓ |
| <b>WPG3330B</b> | ✓ | ✓ | ✓ | ✓ | ✓ | ✓ | ✓ | ✓ | ✓ |
| <b>WPG3630B</b> | ✓ | ✓ | ✓ | ✓ | ✓ | ✓ | ✓ | ✓ | ✓ |
| <b>WPG3930</b>  | ✓ | ✓ | ✓ | ✓ | ✓ | ✓ | ✓ | ✓ | ✓ |
| <b>WPG4230</b>  | ✓ | ✓ | ✓ | ✓ | ✓ | ✓ | ✓ | ✓ | ✓ |
| <b>WPG4830</b>  | ✓ | ✓ | ✓ | ✓ | ✓ | ✓ | ✓ | ✓ | ✓ |

#### NOTES ✓

- Two adjustable shelves.
- Matching laminate interior (glass and clips to install glass not included).
- Not available on Rena.

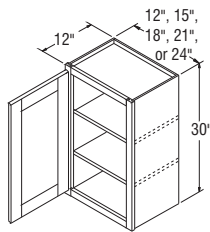

WPG1230-WPG2430

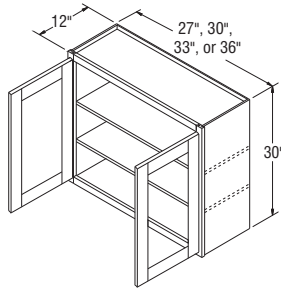

WPG2730B-WPG3630B

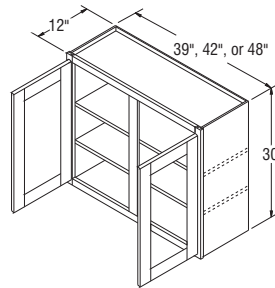

WPG3930-WPG4830

### Wall Cabinets with Doors Prepped for Glass, 30" High, 15" Deep

|                   |   |   |   |   |   |   |   |   |   |
|-------------------|---|---|---|---|---|---|---|---|---|
| <b>WPG213015</b>  | ✓ | ✓ | ✓ | ✓ | ✓ | ✓ | ✓ | ✓ | ✓ |
| <b>WPG243015</b>  | ✓ | ✓ | ✓ | ✓ | ✓ | ✓ | ✓ | ✓ | ✓ |
| <b>WPG273015B</b> | ✓ | ✓ | ✓ | ✓ | ✓ | ✓ | ✓ | ✓ | ✓ |
| <b>WPG303015B</b> | ✓ | ✓ | ✓ | ✓ | ✓ | ✓ | ✓ | ✓ | ✓ |
| <b>WPG333015B</b> | ✓ | ✓ | ✓ | ✓ | ✓ | ✓ | ✓ | ✓ | ✓ |
| <b>WPG363015B</b> | ✓ | ✓ | ✓ | ✓ | ✓ | ✓ | ✓ | ✓ | ✓ |
| <b>WPG393015</b>  | ✓ | ✓ | ✓ | ✓ | ✓ | ✓ | ✓ | ✓ | ✓ |
| <b>WPG423015</b>  | ✓ | ✓ | ✓ | ✓ | ✓ | ✓ | ✓ | ✓ | ✓ |

#### NOTES ✓

- Two adjustable shelves.
- Matching laminate interior (glass and clips to install glass not included).
- Not available on Rena.

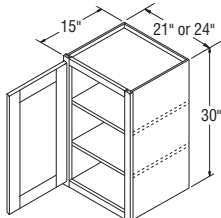

WPG213015-WPG243015

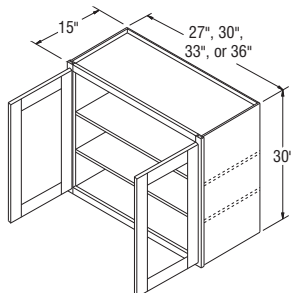

WPG273015B-WPG363015B

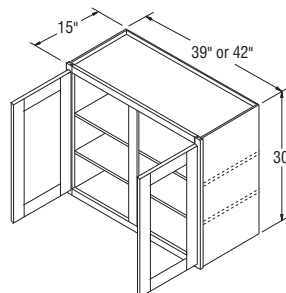

WPG393015-WPG423015

Price Point

1

2

3

4

5

6

7

8

9

Wall Cabinets with Doors Prepped for Glass, 36" High, 12" Deep

|                 |   |   |   |   |   |   |   |   |   |
|-----------------|---|---|---|---|---|---|---|---|---|
| <b>WPG1236</b>  | ✓ | ✓ | ✓ | ✓ | ✓ | ✓ | ✓ | ✓ | ✓ |
| <b>WPG1536</b>  | ✓ | ✓ | ✓ | ✓ | ✓ | ✓ | ✓ | ✓ | ✓ |
| <b>WPG1836</b>  | ✓ | ✓ | ✓ | ✓ | ✓ | ✓ | ✓ | ✓ | ✓ |
| <b>WPG2136</b>  | ✓ | ✓ | ✓ | ✓ | ✓ | ✓ | ✓ | ✓ | ✓ |
| <b>WPG2436</b>  | ✓ | ✓ | ✓ | ✓ | ✓ | ✓ | ✓ | ✓ | ✓ |
| <b>WPG2736B</b> | ✓ | ✓ | ✓ | ✓ | ✓ | ✓ | ✓ | ✓ | ✓ |
| <b>WPG3036B</b> | ✓ | ✓ | ✓ | ✓ | ✓ | ✓ | ✓ | ✓ | ✓ |
| <b>WPG3336B</b> | ✓ | ✓ | ✓ | ✓ | ✓ | ✓ | ✓ | ✓ | ✓ |
| <b>WPG3636B</b> | ✓ | ✓ | ✓ | ✓ | ✓ | ✓ | ✓ | ✓ | ✓ |

NOTES ✓

- Two adjustable shelves.
- Matching laminate interior (glass and clips to install glass not included).
- Not available on Rena.

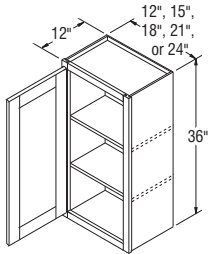

WPG1236-WPG2436

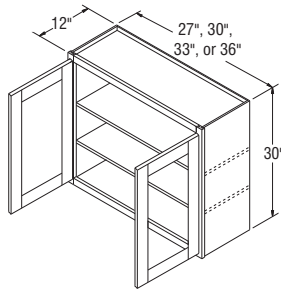

WPG2736B-WPG3636B

Wall Cabinets with Doors Prepped for Glass, 36" High, 15" Deep

|                   |   |   |   |   |   |   |   |   |   |
|-------------------|---|---|---|---|---|---|---|---|---|
| <b>WPG153615</b>  | ✓ | ✓ | ✓ | ✓ | ✓ | ✓ | ✓ | ✓ | ✓ |
| <b>WPG183615</b>  | ✓ | ✓ | ✓ | ✓ | ✓ | ✓ | ✓ | ✓ | ✓ |
| <b>WPG213615</b>  | ✓ | ✓ | ✓ | ✓ | ✓ | ✓ | ✓ | ✓ | ✓ |
| <b>WPG243615</b>  | ✓ | ✓ | ✓ | ✓ | ✓ | ✓ | ✓ | ✓ | ✓ |
| <b>WPG273615B</b> | ✓ | ✓ | ✓ | ✓ | ✓ | ✓ | ✓ | ✓ | ✓ |
| <b>WPG303615B</b> | ✓ | ✓ | ✓ | ✓ | ✓ | ✓ | ✓ | ✓ | ✓ |
| <b>WPG333615B</b> | ✓ | ✓ | ✓ | ✓ | ✓ | ✓ | ✓ | ✓ | ✓ |
| <b>WPG363615B</b> | ✓ | ✓ | ✓ | ✓ | ✓ | ✓ | ✓ | ✓ | ✓ |

NOTES ✓

- Two adjustable shelves.
- Matching laminate interior (glass and clips to install glass not included).
- Not available on Rena.

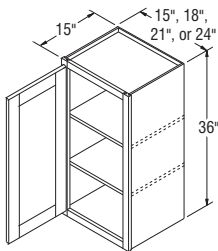

WPG153615-WPG243615

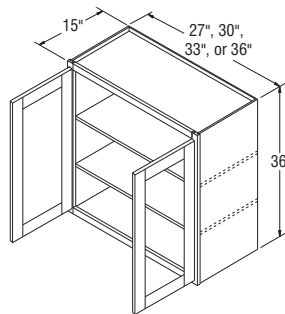

WPG273615B-WPG363615B

Price Point

1

2

3

4

5

6

7

8

9

### Wall Cabinets with Doors Prepped for Glass, 42" High, 12" Deep

|                 |   |   |   |   |   |   |   |   |   |
|-----------------|---|---|---|---|---|---|---|---|---|
| <b>WPG1242</b>  | ✓ | ✓ | ✓ | ✓ | ✓ | ✓ | ✓ | ✓ | ✓ |
| <b>WPG1542</b>  | ✓ | ✓ | ✓ | ✓ | ✓ | ✓ | ✓ | ✓ | ✓ |
| <b>WPG1842</b>  | ✓ | ✓ | ✓ | ✓ | ✓ | ✓ | ✓ | ✓ | ✓ |
| <b>WPG2142</b>  | ✓ | ✓ | ✓ | ✓ | ✓ | ✓ | ✓ | ✓ | ✓ |
| <b>WPG2442</b>  | ✓ | ✓ | ✓ | ✓ | ✓ | ✓ | ✓ | ✓ | ✓ |
| <b>WPG2742B</b> | ✓ | ✓ | ✓ | ✓ | ✓ | ✓ | ✓ | ✓ | ✓ |
| <b>WPG3042B</b> | ✓ | ✓ | ✓ | ✓ | ✓ | ✓ | ✓ | ✓ | ✓ |
| <b>WPG3342B</b> | ✓ | ✓ | ✓ | ✓ | ✓ | ✓ | ✓ | ✓ | ✓ |
| <b>WPG3642B</b> | ✓ | ✓ | ✓ | ✓ | ✓ | ✓ | ✓ | ✓ | ✓ |

#### NOTES ✓

- Two adjustable shelves.
- Matching laminate interior (glass and clips to install glass not included).
- Not available on Rena.

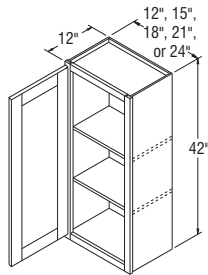

WPG1242-WPG2442

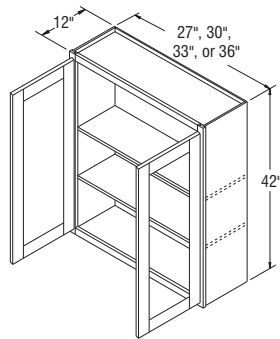

WPG2742B-WPG3642B

### Wall Cabinets with Doors Prepped for Glass, 42" High, 15" Deep

|                   |   |   |   |   |   |   |   |   |   |
|-------------------|---|---|---|---|---|---|---|---|---|
| <b>WPG154215</b>  | ✓ | ✓ | ✓ | ✓ | ✓ | ✓ | ✓ | ✓ | ✓ |
| <b>WPG184215</b>  | ✓ | ✓ | ✓ | ✓ | ✓ | ✓ | ✓ | ✓ | ✓ |
| <b>WPG214215</b>  | ✓ | ✓ | ✓ | ✓ | ✓ | ✓ | ✓ | ✓ | ✓ |
| <b>WPG244215</b>  | ✓ | ✓ | ✓ | ✓ | ✓ | ✓ | ✓ | ✓ | ✓ |
| <b>WPG274215B</b> | ✓ | ✓ | ✓ | ✓ | ✓ | ✓ | ✓ | ✓ | ✓ |
| <b>WPG304215B</b> | ✓ | ✓ | ✓ | ✓ | ✓ | ✓ | ✓ | ✓ | ✓ |
| <b>WPG334215B</b> | ✓ | ✓ | ✓ | ✓ | ✓ | ✓ | ✓ | ✓ | ✓ |
| <b>WPG364215B</b> | ✓ | ✓ | ✓ | ✓ | ✓ | ✓ | ✓ | ✓ | ✓ |

#### NOTES ✓

- Two adjustable shelves.
- Matching laminate interior (glass and clips to install glass not included).
- Not available on Rena.

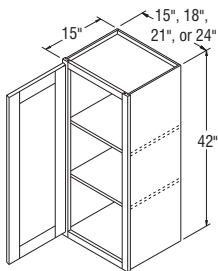

WPG154215-WPG244215

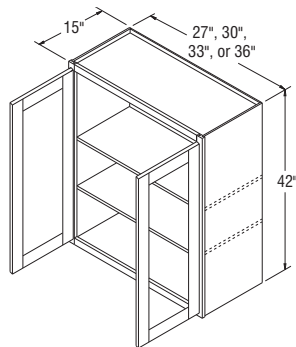

WPG274215B-WPG364215B

Price Point

1 2 3 4 5 6 7 8 9

Refrigerator Wall Cabinets, 12" High, 23 3/4" Deep

|          |   |   |   |   |   |   |   |   |   |
|----------|---|---|---|---|---|---|---|---|---|
| RW3012B  | ✓ | ✓ | ✓ | ✓ | ✓ | ✓ | ✓ | ✓ | ✓ |
| RW3312B  | ✓ | ✓ | ✓ | ✓ | ✓ | ✓ | ✓ | ✓ | ✓ |
| RW3612B  | ✓ | ✓ | ✓ | ✓ | ✓ | ✓ | ✓ | ✓ | ✓ |
| RWT3712B | ✓ | ✓ | ✓ | ✓ | ✓ | ✓ | ✓ | ✓ | ✓ |
| RW3912   | ✓ | ✓ | ✓ | ✓ | ✓ | ✓ | ✓ | ✓ | ✓ |
| RW4212D3 | ✓ | ✓ | ✓ | ✓ | ✓ | ✓ | ✓ | ✓ | ✓ |
| RW4812D3 | ✓ | ✓ | ✓ | ✓ | ✓ | ✓ | ✓ | ✓ | ✓ |

NOTES ✓

- Shelves not available.
- Cabinets must be supported on three surfaces when mounted.
- RWT3712B cabinet is 37" wide and has 1/2" of trimmable frame on each side.
- Center door on RW4212D3 and RW4812D3 will be hinged on the left.

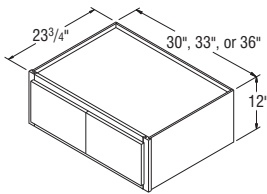

RW3012B-RW3612B

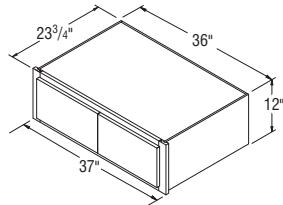

RWT3712B

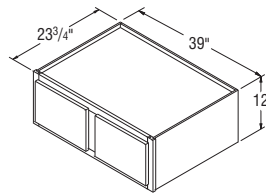

RW3912

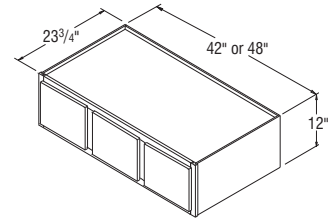

RW4212D3-RW4812D3

Refrigerator Wall Cabinets, 14" High, 23 3/4" Deep

|          |   |   |   |   |   |   |   |   |   |
|----------|---|---|---|---|---|---|---|---|---|
| RW3014B  | ✓ | ✓ | ✓ | ✓ | ✓ | ✓ | ✓ | ✓ | ✓ |
| RW3314B  | ✓ | ✓ | ✓ | ✓ | ✓ | ✓ | ✓ | ✓ | ✓ |
| RW3614B  | ✓ | ✓ | ✓ | ✓ | ✓ | ✓ | ✓ | ✓ | ✓ |
| RWT3714B | ✓ | ✓ | ✓ | ✓ | ✓ | ✓ | ✓ | ✓ | ✓ |
| RW3914   | ✓ | ✓ | ✓ | ✓ | ✓ | ✓ | ✓ | ✓ | ✓ |

NOTES ✓

- Shelves not available.
- Cabinets must be supported on three surfaces when mounted.
- RWT3714B cabinet is 37" wide and has 1/2" of trimmable frame on each side.

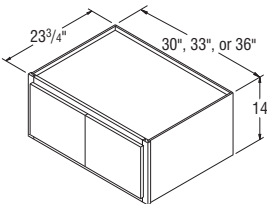

RW3014B-RW3614B

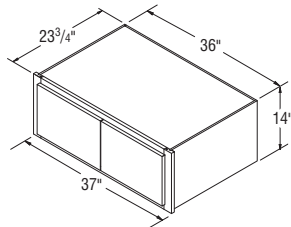

RWT3714B

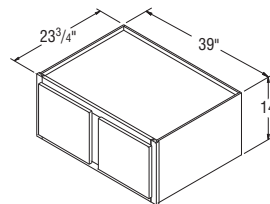

RW3914

Price Point

1

2

3

4

5

6

7

8

9

### Refrigerator Wall Cabinets, 18" High, 23 3/4" Deep

|                 |   |   |   |   |   |   |   |   |   |
|-----------------|---|---|---|---|---|---|---|---|---|
| <b>RW3018B</b>  | ✓ | ✓ | ✓ | ✓ | ✓ | ✓ | ✓ | ✓ | ✓ |
| <b>RW3318B</b>  | ✓ | ✓ | ✓ | ✓ | ✓ | ✓ | ✓ | ✓ | ✓ |
| <b>RW3618B</b>  | ✓ | ✓ | ✓ | ✓ | ✓ | ✓ | ✓ | ✓ | ✓ |
| <b>RWT3718B</b> | ✓ | ✓ | ✓ | ✓ | ✓ | ✓ | ✓ | ✓ | ✓ |
| <b>RW3918</b>   | ✓ | ✓ | ✓ | ✓ | ✓ | ✓ | ✓ | ✓ | ✓ |
| <b>RW4218</b>   | ✓ | ✓ | ✓ | ✓ | ✓ | ✓ | ✓ | ✓ | ✓ |

**NOTES** ✓

- Shelves not available.
- Cabinets must be supported on three surfaces when mounted.
- RWT3718B cabinet is 37" wide and has 1/2" of trimmable frame on each side.

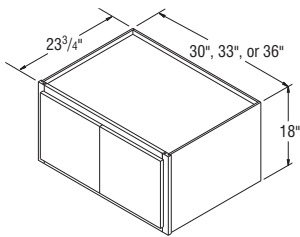

RW3018B-RW3618B

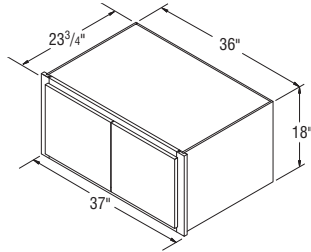

RWT3718B

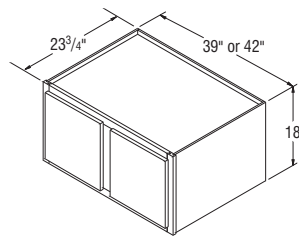

RW3918-RW4218

### Refrigerator Wall Cabinets, 21" High, 23 3/4" Deep

|                 |   |   |   |   |   |   |   |   |   |
|-----------------|---|---|---|---|---|---|---|---|---|
| <b>RW3021B</b>  | ✓ | ✓ | ✓ | ✓ | ✓ | ✓ | ✓ | ✓ | ✓ |
| <b>RW3321B</b>  | ✓ | ✓ | ✓ | ✓ | ✓ | ✓ | ✓ | ✓ | ✓ |
| <b>RW3621B</b>  | ✓ | ✓ | ✓ | ✓ | ✓ | ✓ | ✓ | ✓ | ✓ |
| <b>RWT3721B</b> | ✓ | ✓ | ✓ | ✓ | ✓ | ✓ | ✓ | ✓ | ✓ |
| <b>RW3921</b>   | ✓ | ✓ | ✓ | ✓ | ✓ | ✓ | ✓ | ✓ | ✓ |

**NOTES** ✓

- Shelves not available.
- Cabinets must be supported on three surfaces when mounted.
- RWT3721B cabinet is 37" wide and has 1/2" of trimmable frame on each side.

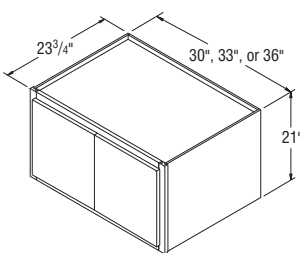

RW3021B-RW3621B

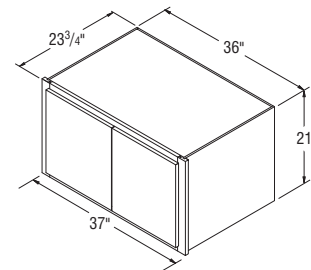

RWT3721B

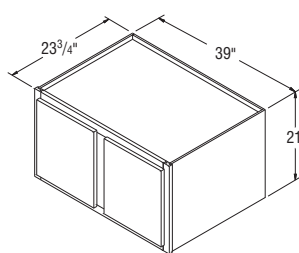

RW3921

Price Point

1

2

3

4

5

6

7

8

9

## Refrigerator Wall Cabinets, 24" High, 23 3/4" Deep

|                 |   |   |   |   |   |   |   |   |   |
|-----------------|---|---|---|---|---|---|---|---|---|
| <b>RW3024B</b>  | ✓ | ✓ | ✓ | ✓ | ✓ | ✓ | ✓ | ✓ | ✓ |
| <b>RW3324B</b>  | ✓ | ✓ | ✓ | ✓ | ✓ | ✓ | ✓ | ✓ | ✓ |
| <b>RW3624B</b>  | ✓ | ✓ | ✓ | ✓ | ✓ | ✓ | ✓ | ✓ | ✓ |
| <b>RWT3724B</b> | ✓ | ✓ | ✓ | ✓ | ✓ | ✓ | ✓ | ✓ | ✓ |
| <b>RW3924</b>   | ✓ | ✓ | ✓ | ✓ | ✓ | ✓ | ✓ | ✓ | ✓ |
| <b>RW4224</b>   | ✓ | ✓ | ✓ | ✓ | ✓ | ✓ | ✓ | ✓ | ✓ |

## NOTES ✓

- Shelves not available.
- Cabinets must be supported on three surfaces when mounted.
- RWT3724B cabinet is 37" wide and has 1/2" of trimmable frame on each side.

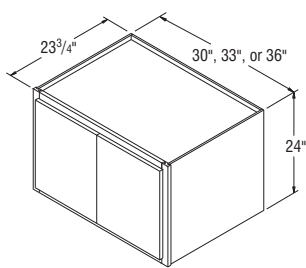

RW3024B-RW3624B

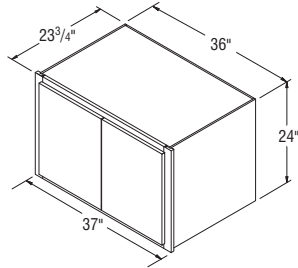

RWT3724B

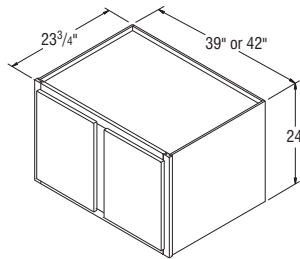

RW3924-RW4224

## Refrigerator Wall Cabinets with Glass, 14" High, 23 3/4" Deep

|                  |   |   |   |   |   |   |   |   |   |
|------------------|---|---|---|---|---|---|---|---|---|
| <b>RWWG3014B</b> | ✓ | ✓ | ✓ | ✓ | ✓ | ✓ | ✓ | ✓ | ✓ |
| <b>RWWG3314B</b> | ✓ | ✓ | ✓ | ✓ | ✓ | ✓ | ✓ | ✓ | ✓ |
| <b>RWWG3614B</b> | ✓ | ✓ | ✓ | ✓ | ✓ | ✓ | ✓ | ✓ | ✓ |
| <b>RWWG3914</b>  | ✓ | ✓ | ✓ | ✓ | ✓ | ✓ | ✓ | ✓ | ✓ |

## NOTES ✓

- Shelves not available.
- Cabinets include installed, clear glass, and matching laminate interior.
- Cabinets must be supported on three surfaces when mounted.
- Not available on Rena.

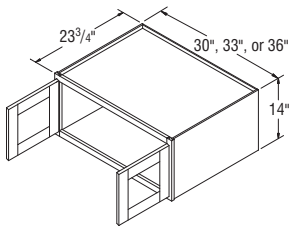

RWWG3014B-RWWG3614B

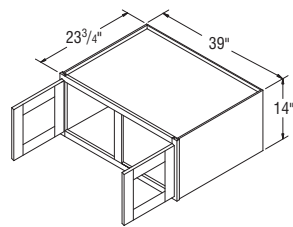

RWWG3914

Price Point

1

2

3

4

5

6

7

8

9

## Refrigerator Wall Cabinets with Glass, 18" High, 23 3/4" Deep

|                  |   |   |   |   |   |   |   |   |   |
|------------------|---|---|---|---|---|---|---|---|---|
| <b>RWWG3018B</b> | ✓ | ✓ | ✓ | ✓ | ✓ | ✓ | ✓ | ✓ | ✓ |
| <b>RWWG3318B</b> | ✓ | ✓ | ✓ | ✓ | ✓ | ✓ | ✓ | ✓ | ✓ |
| <b>RWWG3618B</b> | ✓ | ✓ | ✓ | ✓ | ✓ | ✓ | ✓ | ✓ | ✓ |
| <b>RWWG3918</b>  | ✓ | ✓ | ✓ | ✓ | ✓ | ✓ | ✓ | ✓ | ✓ |

## NOTES ✓

- Shelves not available.
- Cabinets include installed, clear glass, and matching laminate interior.
- Cabinets must be supported on three surfaces when mounted.
- Not available on Rena.

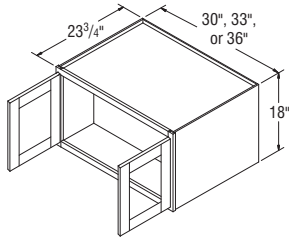

RWWG3018B-RWWG3618B

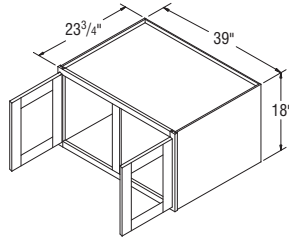

RWWG3918

## Refrigerator Wall Cabinets with Glass, 21" High, 23 3/4" Deep

|                  |   |   |   |   |   |   |   |   |   |
|------------------|---|---|---|---|---|---|---|---|---|
| <b>RWWG3021B</b> | ✓ | ✓ | ✓ | ✓ | ✓ | ✓ | ✓ | ✓ | ✓ |
| <b>RWWG3621B</b> | ✓ | ✓ | ✓ | ✓ | ✓ | ✓ | ✓ | ✓ | ✓ |

## NOTES ✓

- Shelves not available.
- Cabinets include installed, clear glass, and matching laminate interior.
- Cabinets must be supported on three surfaces when mounted.
- Not available on Rena.

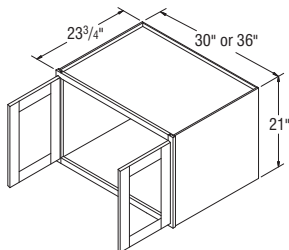

RWWG3021B-RWWG3621B

## Refrigerator Wall Cabinets with Glass, 24" High, 23 3/4" Deep

|                  |   |   |   |   |   |   |   |   |   |
|------------------|---|---|---|---|---|---|---|---|---|
| <b>RWWG3024B</b> | ✓ | ✓ | ✓ | ✓ | ✓ | ✓ | ✓ | ✓ | ✓ |
| <b>RWWG3324B</b> | ✓ | ✓ | ✓ | ✓ | ✓ | ✓ | ✓ | ✓ | ✓ |
| <b>RWWG3624B</b> | ✓ | ✓ | ✓ | ✓ | ✓ | ✓ | ✓ | ✓ | ✓ |

## NOTES ✓

- Shelves not available.
- Cabinets include installed, clear glass, and matching laminate interior.
- Cabinets must be supported on three surfaces when mounted.
- Not available on Rena.

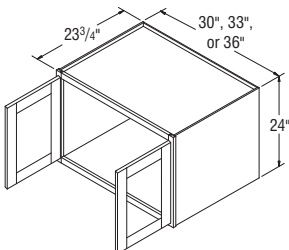

RWWG3024B-RWWG3624B

Price Point

1

2

3

4

5

6

7

8

9

## Refrigerator Wall Cabinets with Mullion Doors, 18" High, 23 3/4" Deep

|                  |   |   |   |   |   |   |   |   |   |
|------------------|---|---|---|---|---|---|---|---|---|
| <b>RWMD3018B</b> | ✓ | ✓ | ✓ | ✓ | ✓ | ✓ | ✓ | ✓ | ✓ |
| <b>RWMD3318B</b> | ✓ | ✓ | ✓ | ✓ | ✓ | ✓ | ✓ | ✓ | ✓ |
| <b>RWMD3618B</b> | ✓ | ✓ | ✓ | ✓ | ✓ | ✓ | ✓ | ✓ | ✓ |
| <b>RWMD3918</b>  | ✓ | ✓ | ✓ | ✓ | ✓ | ✓ | ✓ | ✓ | ✓ |

## NOTES ✓

- Shelves not available.
- Cabinets include installed, clear glass, and matching laminate interior.
- Cabinets must be supported on three surfaces when mounted.
- Not available on Rena.
- Reference page 28 for Mullion Door Designs and Grid Configurations.

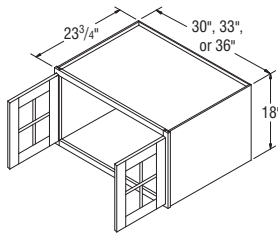

RWMD3018B-RWMD3618B

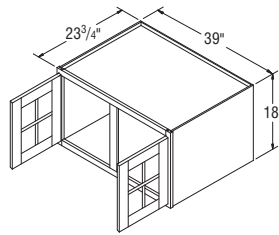

RWMD3918

## Refrigerator Wall Cabinets with Mullion Doors, 21" High, 23 3/4" Deep

|                  |   |   |   |   |   |   |   |   |   |
|------------------|---|---|---|---|---|---|---|---|---|
| <b>RWMD3021B</b> | ✓ | ✓ | ✓ | ✓ | ✓ | ✓ | ✓ | ✓ | ✓ |
| <b>RWMD3621B</b> | ✓ | ✓ | ✓ | ✓ | ✓ | ✓ | ✓ | ✓ | ✓ |

## NOTES ✓

- Shelves not available.
- Cabinets include installed, clear glass, and matching laminate interior.
- Cabinets must be supported on three surfaces when mounted.
- Not available on Rena.
- Reference page 28 for Mullion Door Designs and Grid Configurations.

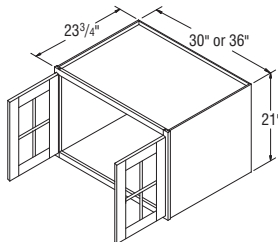

RWMD3021B-RWMD3621B

## Refrigerator Wall Cabinets Mullion Doors, 24" High, 23 3/4" Deep

|                  |   |   |   |   |   |   |   |   |   |
|------------------|---|---|---|---|---|---|---|---|---|
| <b>RWMD3024B</b> | ✓ | ✓ | ✓ | ✓ | ✓ | ✓ | ✓ | ✓ | ✓ |
| <b>RWMD3324B</b> | ✓ | ✓ | ✓ | ✓ | ✓ | ✓ | ✓ | ✓ | ✓ |
| <b>RWMD3624B</b> | ✓ | ✓ | ✓ | ✓ | ✓ | ✓ | ✓ | ✓ | ✓ |

## NOTES ✓

- Shelves not available.
- Cabinets include installed, clear glass, and matching laminate interior.
- Cabinets must be supported on three surfaces when mounted.
- Not available on Rena.
- Reference page 28 for Mullion Door Designs and Grid Configurations.

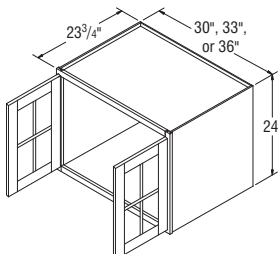

RWMD3024B-RWMD3624B



Price Point

1

2

3

4

5

6

7

8

9

## Refrigerator Wall Cabinets with Doors Prepped for Glass, 12" High, 23 3/4" Deep

|                  |   |   |   |   |   |   |   |   |   |
|------------------|---|---|---|---|---|---|---|---|---|
| <b>RWPG3012B</b> | ✓ | ✓ | ✓ | ✓ | ✓ | ✓ | ✓ | ✓ | ✓ |
| <b>RWPG3312B</b> | ✓ | ✓ | ✓ | ✓ | ✓ | ✓ | ✓ | ✓ | ✓ |
| <b>RWPG3612B</b> | ✓ | ✓ | ✓ | ✓ | ✓ | ✓ | ✓ | ✓ | ✓ |
| <b>RWPG3912</b>  | ✓ | ✓ | ✓ | ✓ | ✓ | ✓ | ✓ | ✓ | ✓ |

## NOTES ✓

- Shelves not available.
- Matching laminate interior (glass and clips to install glass not included).
- Cabinets must be supported on three surfaces when mounted.
- Not available on Rena.

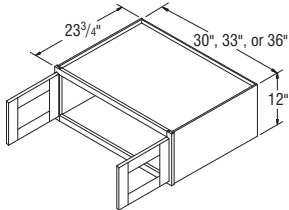

RWPG3012B-RWPG3612B

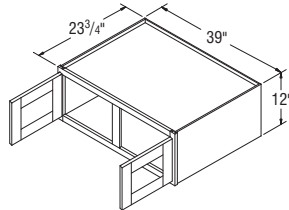

RWPG3912

## Refrigerator Wall Cabinets with Doors Prepped for Glass, 14" High, 23 3/4" Deep

|                  |   |   |   |   |   |   |   |   |   |
|------------------|---|---|---|---|---|---|---|---|---|
| <b>RWPG3314B</b> | ✓ | ✓ | ✓ | ✓ | ✓ | ✓ | ✓ | ✓ | ✓ |
| <b>RWPG3614B</b> | ✓ | ✓ | ✓ | ✓ | ✓ | ✓ | ✓ | ✓ | ✓ |
| <b>RWPG3914</b>  | ✓ | ✓ | ✓ | ✓ | ✓ | ✓ | ✓ | ✓ | ✓ |

## NOTES ✓

- Shelves not available.
- Matching laminate interior (glass and clips to install glass not included).
- Cabinets must be supported on three surfaces when mounted.
- Not available on Rena.

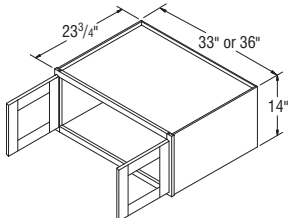

RWPG3314B-RWPG3614B

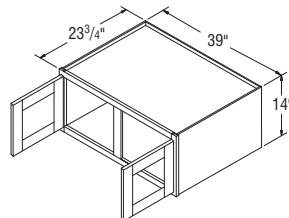

RWPG3914

## Refrigerator Wall Cabinets with Doors Prepped for Glass, 18" High, 23 3/4" Deep

|                  |   |   |   |   |   |   |   |   |   |
|------------------|---|---|---|---|---|---|---|---|---|
| <b>RWPG3018B</b> | ✓ | ✓ | ✓ | ✓ | ✓ | ✓ | ✓ | ✓ | ✓ |
| <b>RWPG3318B</b> | ✓ | ✓ | ✓ | ✓ | ✓ | ✓ | ✓ | ✓ | ✓ |
| <b>RWPG3618B</b> | ✓ | ✓ | ✓ | ✓ | ✓ | ✓ | ✓ | ✓ | ✓ |
| <b>RWPG3918</b>  | ✓ | ✓ | ✓ | ✓ | ✓ | ✓ | ✓ | ✓ | ✓ |

## NOTES ✓

- Shelves not available.
- Matching laminate interior (glass and clips to install glass not included).
- Cabinets must be supported on three surfaces when mounted.
- Not available on Rena.

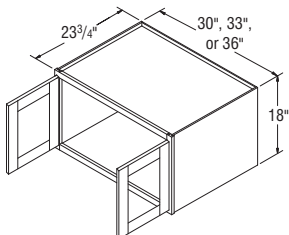

RWPG3018B-RWPG3618B

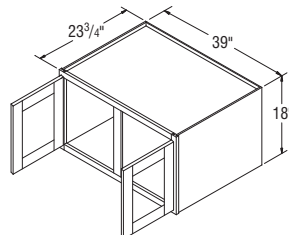

RWPG3918

Price  
Point

1

2

3

4

5

6

7

8

9

## Refrigerator Wall Cabinets with Doors Prepped for Glass, 21" High, 23 3/4" Deep

|                  |   |   |   |   |   |   |   |   |   |
|------------------|---|---|---|---|---|---|---|---|---|
| <b>RWPG3021B</b> | ✓ | ✓ | ✓ | ✓ | ✓ | ✓ | ✓ | ✓ | ✓ |
| <b>RWPG3621B</b> | ✓ | ✓ | ✓ | ✓ | ✓ | ✓ | ✓ | ✓ | ✓ |

## NOTES ✓

- Shelves not available.
- Matching laminate interior (glass and clips to install glass not included).
- Cabinets must be supported on three surfaces when mounted.
- Not available on Rena.

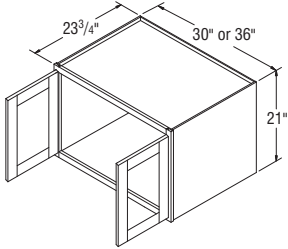

RWPG3021B-RWPG3621B

## Refrigerator Wall Cabinets with Doors Prepped for Glass, 24" High, 23 3/4" Deep

|                  |   |   |   |   |   |   |   |   |   |
|------------------|---|---|---|---|---|---|---|---|---|
| <b>RWPG3024B</b> | ✓ | ✓ | ✓ | ✓ | ✓ | ✓ | ✓ | ✓ | ✓ |
| <b>RWPG3324B</b> | ✓ | ✓ | ✓ | ✓ | ✓ | ✓ | ✓ | ✓ | ✓ |
| <b>RWPG3624B</b> | ✓ | ✓ | ✓ | ✓ | ✓ | ✓ | ✓ | ✓ | ✓ |

## NOTES ✓

- Shelves not available.
- Matching laminate interior (glass and clips to install glass not included).
- Cabinets must be supported on three surfaces when mounted.
- Not available on Rena.

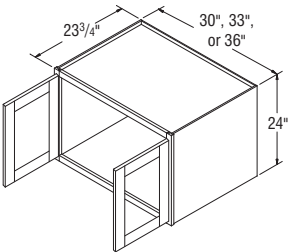

RWPG3024B-RWPG3624B

Price  
Point

1

2

3

4

5

6

7

8

9

### Wall Drawer Unit, 17 1/2" High, 18" Wide, 12" Deep

|                 |   |   |   |   |   |   |   |   |   |
|-----------------|---|---|---|---|---|---|---|---|---|
| <b>WD1817.5</b> | ✓ | ✓ | ✓ | ✓ | ✓ | ✓ | ✓ | ✓ | ✓ |
|-----------------|---|---|---|---|---|---|---|---|---|

**NOTES** ✓

- Drawer guides are side-mount Full extension.
- Dovetail drawers not available.
- Outside edge profile will match door.

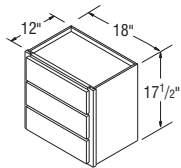

WD1817.5

### Microwave Wall Open Shelf, 12" Deep

|                 |   |   |   |   |   |   |   |   |   |
|-----------------|---|---|---|---|---|---|---|---|---|
| <b>MWOL2418</b> | ✓ | ✓ | ✓ | ✓ | ✓ | ✓ | ✓ | ✓ | ✓ |
| <b>MWOL2718</b> | ✓ | ✓ | ✓ | ✓ | ✓ | ✓ | ✓ | ✓ | ✓ |
| <b>MWOL3018</b> | ✓ | ✓ | ✓ | ✓ | ✓ | ✓ | ✓ | ✓ | ✓ |

**NOTES** ✓

- Shelf is 18" deep.
- Matching laminate interior.
- Cabinets must be supported on both sides. Not intended for end of the run.

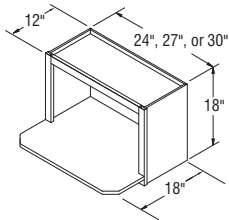

Price Point

1

2

3

4

5

6

7

8

9

## Microwave Wall Cabinets, 36" High, 12" Deep

|                 |   |   |   |   |   |   |   |   |   |
|-----------------|---|---|---|---|---|---|---|---|---|
| <b>MWC2736B</b> | ✓ | ✓ | ✓ | ✓ | ✓ | ✓ | ✓ | ✓ | ✓ |
| <b>MWC3036B</b> | ✓ | ✓ | ✓ | ✓ | ✓ | ✓ | ✓ | ✓ | ✓ |

## NOTES ✓

- One fixed shelf for microwave and one fixed shelf for upper section.
- Bottom shelf ships loose, includes standard shelf clips.
- Matching laminate interior throughout cabinet.
- Cannot be installed next to Diagonal Wall cabinets.
- When using with 30" Wall cabinets, the MWC3036 will hang 6" below the Wall cabinet line.
- Designed for free-standing microwaves.
- Cabinets must be supported on both sides. Not intended for end of the run.

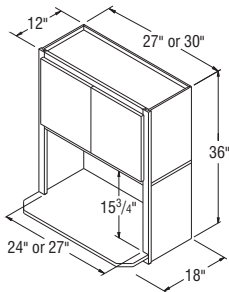

MWC2736B-MWC3036B

## Microwave Wall Cabinets, 48" High, 12" Deep

|                 |   |   |   |   |   |   |   |   |   |
|-----------------|---|---|---|---|---|---|---|---|---|
| <b>MWC2748B</b> | ✓ | ✓ | ✓ | ✓ | ✓ | ✓ | ✓ | ✓ | ✓ |
| <b>MWC3048B</b> | ✓ | ✓ | ✓ | ✓ | ✓ | ✓ | ✓ | ✓ | ✓ |

## NOTES ✓

- Two adjustable  $\frac{3}{4}$ " shelves, one fixed shelf for microwave (bottom shelf ships loose, includes standard shelf clips), and one fixed shelf for upper section.
- Matching laminate interior throughout cabinet.
- Cannot be installed next to Diagonal Wall cabinets.
- When using with 42" Wall cabinets, the MWC3048 will hang 6" below the Wall cabinet line.
- Designed for free-standing microwaves.
- Cabinets must be supported on both sides. Not intended for end of the run.

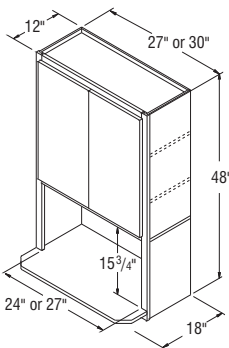

MWC2748B-MWC3048B

Price Point

1

2

3

4

5

6

7

8

9

### Wall Built-in Microwave Cabinets, 36" High, 21" Deep

|                   |   |   |   |   |   |   |   |   |   |
|-------------------|---|---|---|---|---|---|---|---|---|
| <b>MWC273621B</b> | ✓ | ✓ | ✓ | ✓ | ✓ | ✓ | ✓ | ✓ | ✓ |
| <b>MWC303621B</b> | ✓ | ✓ | ✓ | ✓ | ✓ | ✓ | ✓ | ✓ | ✓ |
| <b>MWC333621B</b> | ✓ | ✓ | ✓ | ✓ | ✓ | ✓ | ✓ | ✓ | ✓ |

**NOTES** ✓

- Matching laminate interior throughout cabinet.
- Microwave opening is trimmable.
- Designed for built-in microwaves with trim kits.
- Cabinets must be supported on both sides. Not intended for end of the run.

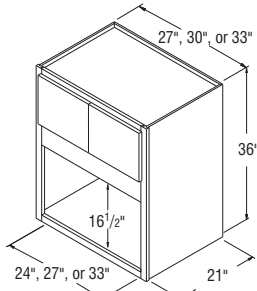

MWC273621B-MWC333621B

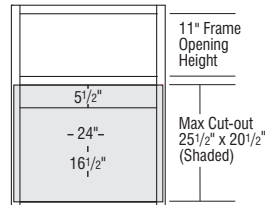

MWC273621B

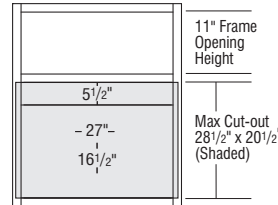

MWC303621B

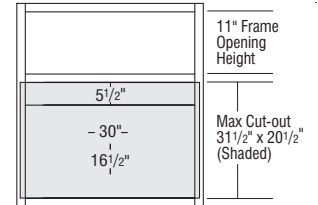

MWC333621B

### Wall Built-in Microwave Cabinets, 42" High, 21" Deep

|                   |   |   |   |   |   |   |   |   |   |
|-------------------|---|---|---|---|---|---|---|---|---|
| <b>MWC274221B</b> | ✓ | ✓ | ✓ | ✓ | ✓ | ✓ | ✓ | ✓ | ✓ |
| <b>MWC304221B</b> | ✓ | ✓ | ✓ | ✓ | ✓ | ✓ | ✓ | ✓ | ✓ |
| <b>MWC334221B</b> | ✓ | ✓ | ✓ | ✓ | ✓ | ✓ | ✓ | ✓ | ✓ |

**NOTES** ✓

- Matching laminate interior throughout cabinet.
- Microwave opening is trimmable.
- Designed for built-in microwaves with trim kits.
- Cabinets must be supported on both sides. Not intended for end of the run.

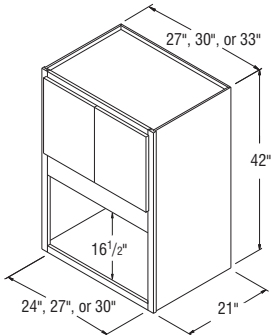

MWC274221B-MWC334221B

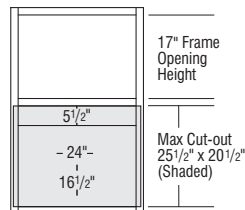

MWC274221B

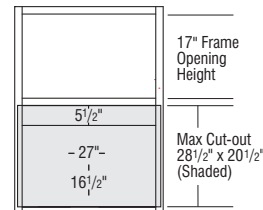

MWC304221B

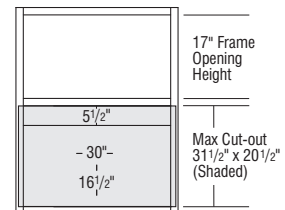

MWC334221B

Price Point

Woodtone Stain

Admiral Colada Frost Glacier Gray Greyhound Stone Gray White

Woodgrain Sarsaparilla

Silver Lining Toasted Colada

## Wine Storage Cabinets

|                  |   |  |   |  |   |  |
|------------------|---|--|---|--|---|--|
| <b>WSC121212</b> | ✓ |  | ✓ |  | — |  |
| <b>WSC151412</b> | ✓ |  | ✓ |  | — |  |
| <b>WSC181812</b> | ✓ |  | ✓ |  | — |  |
| <b>WSC212112</b> | ✓ |  | ✓ |  | — |  |
| <b>WSC242412</b> | ✓ |  | ✓ |  | — |  |

### NOTES ✓

- Must be installed between two cabinets, between cabinet and wall, or mounted to a horizontal surface.
- X configuration cannot be removed.
- Capacity will vary depending on wine bottle size.



| SKU       | # of Bottles |
|-----------|--------------|
| WSC121212 | 4            |
| WSC151412 | 8            |
| WSC181812 | 18           |
| WSC212112 | 24           |
| WSC242412 | 32           |

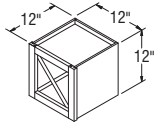

WSC121212

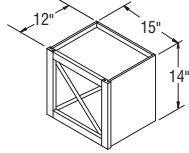

WSC151412

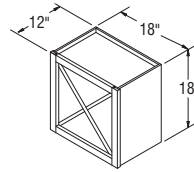

WSC181812

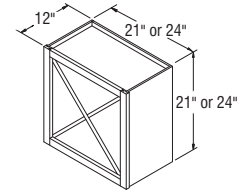

WSC212112-WSC242412

## Wine Cubes, 12" Deep

|                |   |  |   |  |   |  |   |
|----------------|---|--|---|--|---|--|---|
| <b>WCUBE30</b> | ✓ |  | ✓ |  | — |  | ✓ |
| <b>WCUBE36</b> | ✓ |  | ✓ |  | — |  | ✓ |

### NOTES ✓

- Matching interior.
- End panels, and tops and bottoms are 3/8"; dividers are 3/4".
- WCUBE may be positioned horizontally or vertically.

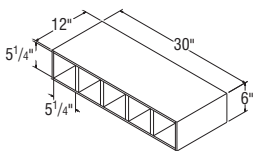

WCUBE30  
(5 openings)

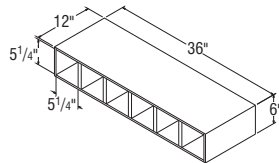

WCUBE36  
(6 openings)

Price Point

1

2

3

4

5

6

7

8

9

## Wine Rack Cabinets, 12" Deep

|               |   |   |   |   |   |   |   |   |   |
|---------------|---|---|---|---|---|---|---|---|---|
| <b>WR3018</b> | ✓ | ✓ | ✓ | ✓ | ✓ | ✓ | ✓ | ✓ | ✓ |
| <b>WR3614</b> | ✓ | ✓ | ✓ | ✓ | ✓ | ✓ | ✓ | ✓ | ✓ |

### NOTES ✓

- Matching laminate interior.
- Can be installed horizontally or vertically.
- When installed vertically, wine rack can't be used as the end cabinet because the ends are recessed. Frame rail configuration will be unique from adjacent cabinets when installed vertically.
- WR3018 holds 11 bottles.
- WR3614 holds 13 bottles.

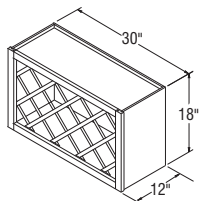

WR3018

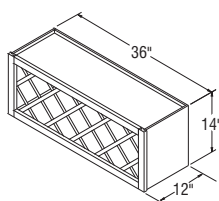

WR3614

Price Point

Woodtone Stain

Admiral  
Colada  
Frost  
Glacier Gray  
Greyhound  
Stone Gray  
White

Woodgrain Sarsaparilla

Silver Lining  
Toasted Colada

## Floating Shelves

|             | Woodtone Stain | Admiral<br>Colada<br>Frost<br>Glacier Gray<br>Greyhound<br>Stone Gray<br>White | Woodgrain Sarsaparilla | Silver Lining<br>Toasted Colada |
|-------------|----------------|--|------------------------|---------------------------------|
| <b>FS24</b> | ✓              | ✓  | —                      | —                               |
| <b>FS30</b> | ✓              | ✓  | —                      | —                               |
| <b>FS36</b> | ✓              | ✓  | —                      | —                               |
| <b>FS42</b> | ✓              | ✓  | —                      | —                               |

### NOTES

- PureStyle™ not available.
- Includes wood mounting plate with metal brackets. Once installed, mounting system is fully concealed.
- 3/4" thick wood front and sides.
- Stains have 3/8" thick plywood top and bottom. Plywood may contain MDF or particleboard in its core in accordance with ANSI/HPVA HP-1 standards.
- Opaques have 3/8" thick MDF top and bottom.
- Installation instructions: [masterbrand.widen.net/s/n8dhgtfwrh](https://masterbrand.widen.net/s/n8dhgtfwrh)



| Weight Capacity per Shelf |            |
|---------------------------|------------|
| FS24                      | 25 lbs.    |
| FS30                      | 31.5 lbs.  |
| FS36                      | 37.5 lbs.  |
| FS42                      | 43.75 lbs. |

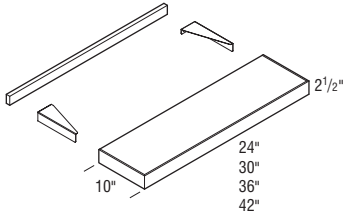

## Diagonal Wall Cabinets, 14" High, 12" Deep

|        |   |   |   |   |   |   |   |   |   |
|--------|---|---|---|---|---|---|---|---|---|
| DW2414 | ✓ | ✓ | ✓ | ✓ | ✓ | ✓ | ✓ | ✓ | ✓ |
|--------|---|---|---|---|---|---|---|---|---|

## NOTES ✓

- Shelves not available.
- When installing, DW cabinets must be attached to at least one run of cabinets and both back walls.
- All full overlay doors are smaller to allow for proper door opening.

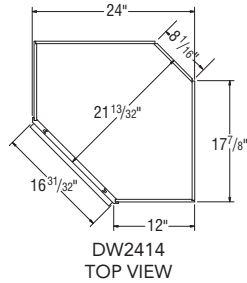
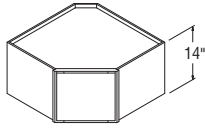

## Diagonal Wall Cabinets, 18" High, 12" Deep

|        |   |   |   |   |   |   |   |   |   |
|--------|---|---|---|---|---|---|---|---|---|
| DW2418 | ✓ | ✓ | ✓ | ✓ | ✓ | ✓ | ✓ | ✓ | ✓ |
|--------|---|---|---|---|---|---|---|---|---|

## NOTES ✓

- Shelves not available.
- When installing, DW cabinets must be attached to at least one run of cabinets and both back walls.
- All full overlay doors are smaller to allow for proper door opening.

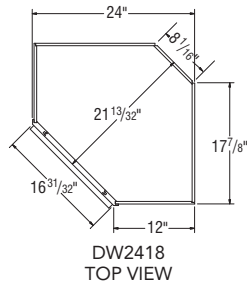
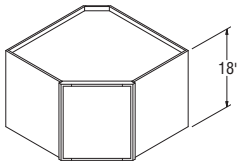

## Diagonal Wall Cabinets, 24" High, 12" Deep

|        |   |   |   |   |   |   |   |   |   |
|--------|---|---|---|---|---|---|---|---|---|
| DW2424 | ✓ | ✓ | ✓ | ✓ | ✓ | ✓ | ✓ | ✓ | ✓ |
|--------|---|---|---|---|---|---|---|---|---|

## NOTES ✓

- One adjustable shelf.
- Adjustable shelf cannot be removed/retrofitted.
- When installing, DW cabinets must be attached to at least one run of cabinets and both back walls.
- All full overlay doors are smaller to allow for proper door opening.
- Not available on Rena.

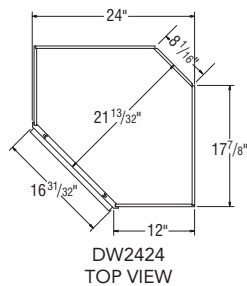
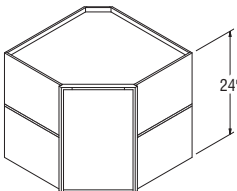



Price Point

1

2

3

4

5

6

7

8

9

### Diagonal Wall Cabinets, 30" High, 12" & 15" Deep

|        |   |   |   |   |   |   |   |   |   |
|--------|---|---|---|---|---|---|---|---|---|
| DW2430 | ✓ | ✓ | ✓ | ✓ | ✓ | ✓ | ✓ | ✓ | ✓ |
| DW2730 | ✓ | ✓ | ✓ | ✓ | ✓ | ✓ | ✓ | ✓ | ✓ |

**NOTES** ✓

- Two adjustable shelves.
- When installing, DW cabinets must be attached to at least one run of cabinets and both back walls.
- All full overlay doors are smaller to allow for proper door opening.
- Not available on Rena.

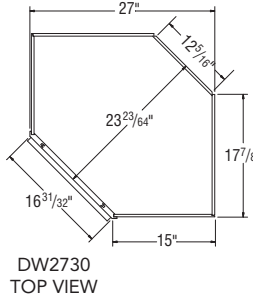
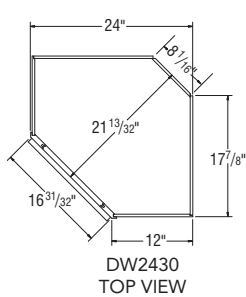
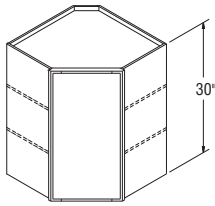

### Diagonal Wall Cabinets, 36" High, 12" & 15" Deep

|        |   |   |   |   |   |   |   |   |   |
|--------|---|---|---|---|---|---|---|---|---|
| DW2436 | ✓ | ✓ | ✓ | ✓ | ✓ | ✓ | ✓ | ✓ | ✓ |
| DW2736 | ✓ | ✓ | ✓ | ✓ | ✓ | ✓ | ✓ | ✓ | ✓ |

**NOTES** ✓

- Two adjustable shelves.
- When installing, DW cabinets must be attached to at least one run of cabinets and both back walls.
- All full overlay doors are smaller to allow for proper door opening.
- Not available on Rena.

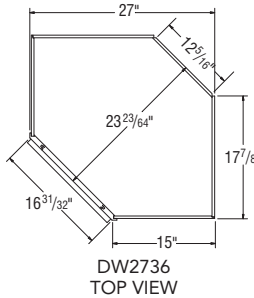
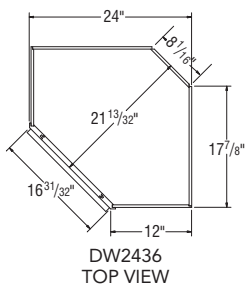
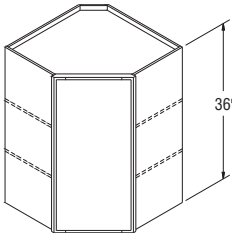

Price Point

1

2

3

4

5

6

7

8

9

### Diagonal Wall Cabinets, 42" High, 12" & 15" Deep

|        |   |   |   |   |   |   |   |   |   |
|--------|---|---|---|---|---|---|---|---|---|
| DW2442 | ✓ | ✓ | ✓ | ✓ | ✓ | ✓ | ✓ | ✓ | ✓ |
| DW2742 | ✓ | ✓ | ✓ | ✓ | ✓ | ✓ | ✓ | ✓ | ✓ |

**NOTES** ✓

- Three adjustable shelves.
- When installing, DW cabinets must be attached to at least one run of cabinets and both back walls.
- All full overlay doors are smaller to allow for proper door opening.

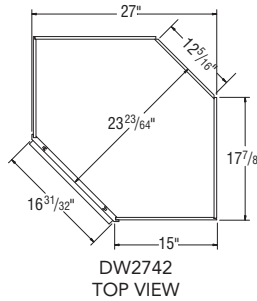
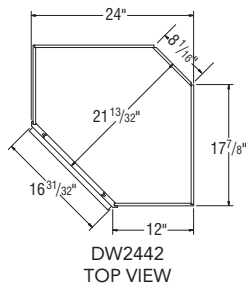
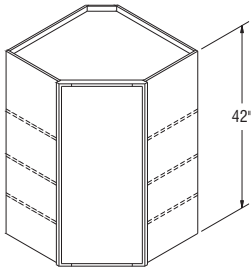

### Diagonal Wall Open Cabinets, 14" High, 12" Deep

|          |   |   |   |   |   |   |   |   |   |
|----------|---|---|---|---|---|---|---|---|---|
| DWOL2414 | ✓ | ✓ | ✓ | ✓ | ✓ | ✓ | ✓ | ✓ | ✓ |
|----------|---|---|---|---|---|---|---|---|---|

**NOTES** ✓

- Shelves not available.
- Matching laminate interior.
- When installing, DWOL cabinets must be attached to at least one run of cabinets and both back walls.

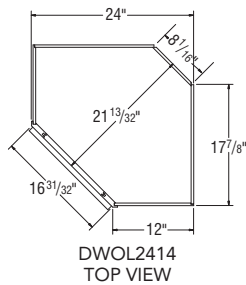
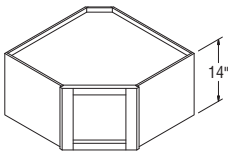

### Diagonal Wall Open Cabinets, 18" High, 12" Deep

|          |   |   |   |   |   |   |   |   |   |
|----------|---|---|---|---|---|---|---|---|---|
| DWOL2418 | ✓ | ✓ | ✓ | ✓ | ✓ | ✓ | ✓ | ✓ | ✓ |
|----------|---|---|---|---|---|---|---|---|---|

**NOTES** ✓

- Shelves not available.
- Matching laminate interior.
- When installing, DWOL cabinets must be attached to at least one run of cabinets and both back walls.

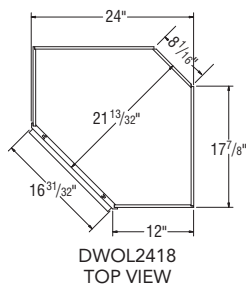
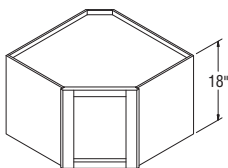

Price Point

1

2

3

4

5

6

7

8

9

### Diagonal Wall Open Cabinets, 24" High, 12" Deep

|          |   |   |   |   |   |   |   |   |   |
|----------|---|---|---|---|---|---|---|---|---|
| DWOL2424 | ✓ | ✓ | ✓ | ✓ | ✓ | ✓ | ✓ | ✓ | ✓ |
|----------|---|---|---|---|---|---|---|---|---|

**NOTES** ✓

- One adjustable shelf.
- Shelf is plywood in all construction platforms.
- Matching laminate interior.
- When installing, DWOL cabinets must be attached to at least one run of cabinets and both back walls.

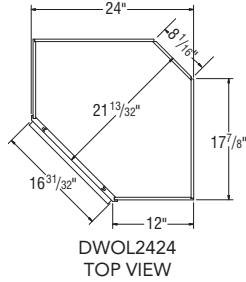
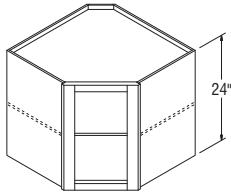

### Diagonal Wall Open Cabinets, 30" High, 12" & 15" Deep

|          |   |   |   |   |   |   |   |   |   |
|----------|---|---|---|---|---|---|---|---|---|
| DWOL2430 | ✓ | ✓ | ✓ | ✓ | ✓ | ✓ | ✓ | ✓ | ✓ |
| DWOL2730 | ✓ | ✓ | ✓ | ✓ | ✓ | ✓ | ✓ | ✓ | ✓ |

**NOTES** ✓

- Two adjustable shelves.
- Shelves are plywood in all construction platforms.
- Matching laminate interior.
- If a door is desired for a 7/16" partial overlay style, use a W1830 size door.
- Full overlay door styles cannot be added.
- When installing, DWOL cabinets must be attached to at least one run of cabinets and both back walls.

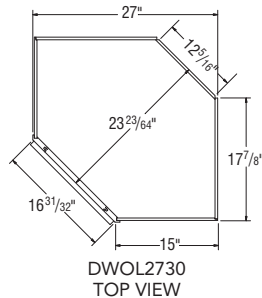
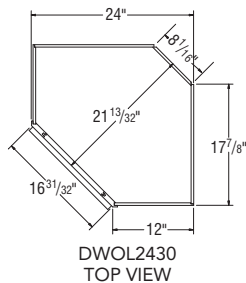
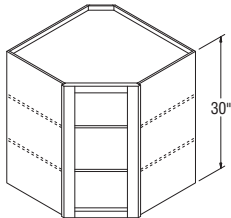

Price Point

1

2

3

4

5

6

7

8

9

## Diagonal Wall Open Cabinets, 36" High, 12" &amp; 15" Deep

|          |   |   |   |   |   |   |   |   |   |
|----------|---|---|---|---|---|---|---|---|---|
| DWOL2436 | ✓ | ✓ | ✓ | ✓ | ✓ | ✓ | ✓ | ✓ | ✓ |
| DWOL2736 | ✓ | ✓ | ✓ | ✓ | ✓ | ✓ | ✓ | ✓ | ✓ |

## NOTES ✓

- Two adjustable shelves.
- Shelves are plywood in all construction platforms.
- Matching laminate interior.
- If a door is desired for a  $\frac{7}{16}$ " partial overlay style, use a W1836 size door.
- Full overlay door styles cannot be added.
- When installing, DWOL cabinets must be attached to at least one run of cabinets and both back walls.

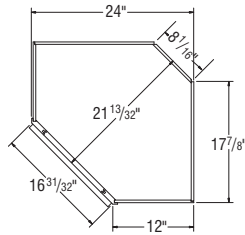
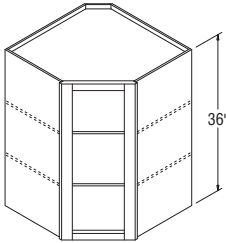
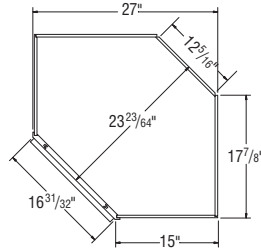
DWOL2436  
TOP VIEWDWOL2736  
TOP VIEW

## Diagonal Wall Open Cabinets, 42" High, 12" &amp; 15" Deep

|          |   |   |   |   |   |   |   |   |   |
|----------|---|---|---|---|---|---|---|---|---|
| DWOL2442 | ✓ | ✓ | ✓ | ✓ | ✓ | ✓ | ✓ | ✓ | ✓ |
| DWOL2742 | ✓ | ✓ | ✓ | ✓ | ✓ | ✓ | ✓ | ✓ | ✓ |

## NOTES ✓

- Two adjustable shelves.
- Shelves are plywood in all construction platforms.
- Matching laminate interior.
- If a door is desired for a  $\frac{7}{16}$ " partial overlay style, use a W1842 size door.
- Full overlay door styles cannot be added.
- When installing, DWOL cabinets must be attached to at least one run of cabinets and both back walls.

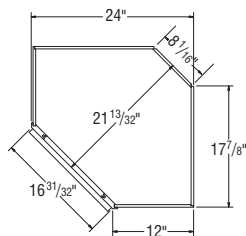
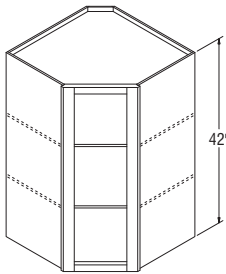
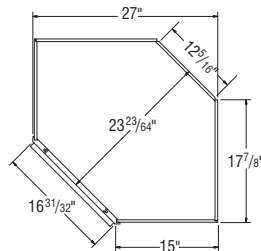
DWOL2442  
TOP VIEWDWOL2742  
TOP VIEW

Price Point

1

2

3

4

5

6

7

8

9

### Diagonal Wall Cabinets with Glass, 14" High, 12" Deep

|                 |   |   |   |   |   |   |   |   |   |
|-----------------|---|---|---|---|---|---|---|---|---|
| <b>DWWG2414</b> | ✓ | ✓ | ✓ | ✓ | ✓ | ✓ | ✓ | ✓ | ✓ |
|-----------------|---|---|---|---|---|---|---|---|---|

**NOTES** ✓

- Shelves not available.
- Cabinets include installed, clear glass, and matching laminate interior.
- When installing, DWWG cabinets must be attached to at least one run of cabinets and both back walls.
- Not available on Rena.

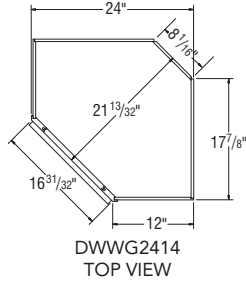
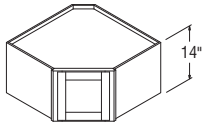

### Diagonal Wall Cabinets with Glass, 18" High, 12" Deep

|                 |   |   |   |   |   |   |   |   |   |
|-----------------|---|---|---|---|---|---|---|---|---|
| <b>DWWG2418</b> | ✓ | ✓ | ✓ | ✓ | ✓ | ✓ | ✓ | ✓ | ✓ |
|-----------------|---|---|---|---|---|---|---|---|---|

**NOTES** ✓

- Shelves not available.
- Cabinets include installed, clear glass, and matching laminate interior.
- When installing, DWWG cabinets must be attached to at least one run of cabinets and both back walls.
- Not available on Rena.

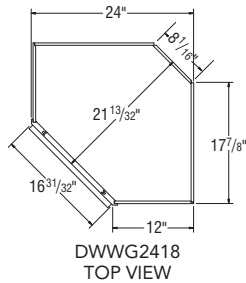
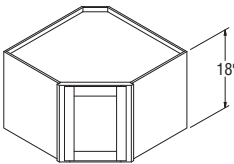

### Diagonal Wall Cabinets with Glass, 30" High, 12" & 15" Deep

|                 |   |   |   |   |   |   |   |   |   |
|-----------------|---|---|---|---|---|---|---|---|---|
| <b>DWWG2430</b> | ✓ | ✓ | ✓ | ✓ | ✓ | ✓ | ✓ | ✓ | ✓ |
| <b>DWWG2730</b> | ✓ | ✓ | ✓ | ✓ | ✓ | ✓ | ✓ | ✓ | ✓ |

**NOTES** ✓

- Two adjustable shelves.
- Cabinets include installed, clear glass, and matching laminate interior.
- When installing, DWWG cabinets must be attached to at least one run of cabinets and both back walls.
- Not available on Rena.

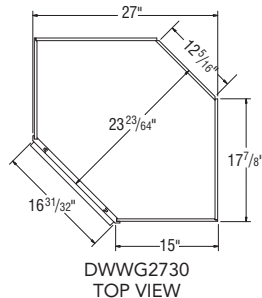
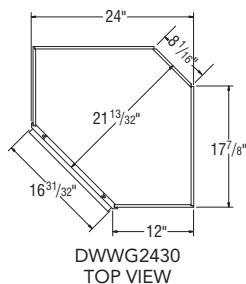
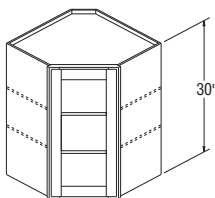

Price Point

1

2

3

4

5

6

7

8

9

### Diagonal Wall Cabinets with Glass, 36" High, 12" & 15" Deep

|                 |   |   |   |   |   |   |   |   |   |
|-----------------|---|---|---|---|---|---|---|---|---|
| <b>DWWG2436</b> | ✓ | ✓ | ✓ | ✓ | ✓ | ✓ | ✓ | ✓ | ✓ |
| <b>DWWG2736</b> | ✓ | ✓ | ✓ | ✓ | ✓ | ✓ | ✓ | ✓ | ✓ |

**NOTES** ✓

- Two adjustable shelves.
- Cabinets include installed, clear glass, and matching laminate interior.
- When installing, DWWG cabinets must be attached to at least one run of cabinets and both back walls.
- Not available on Rena.

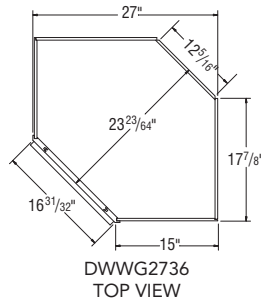
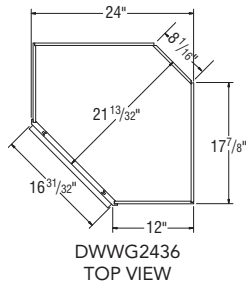
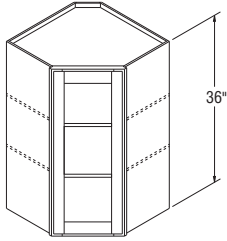

### Diagonal Wall Cabinets with Glass, 42" High, 12" & 15" Deep

|                 |   |   |   |   |   |   |   |   |   |
|-----------------|---|---|---|---|---|---|---|---|---|
| <b>DWWG2442</b> | ✓ | ✓ | ✓ | ✓ | ✓ | ✓ | ✓ | ✓ | ✓ |
| <b>DWWG2742</b> | ✓ | ✓ | ✓ | ✓ | ✓ | ✓ | ✓ | ✓ | ✓ |

**NOTES** ✓

- Two adjustable shelves.
- Cabinets include installed, clear glass, and matching laminate interior.
- When installing, DWWG cabinets must be attached to at least one run of cabinets and both back walls.
- Not available on Rena.

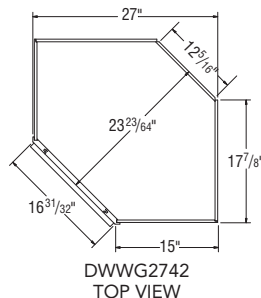
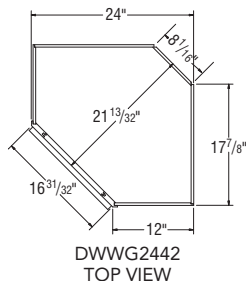
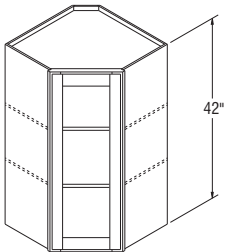

### Diagonal Wall Cabinets with Mullion Door, 18" High, 12" Deep

|                 |   |   |   |   |   |   |   |   |   |
|-----------------|---|---|---|---|---|---|---|---|---|
| <b>DWMD2418</b> | ✓ | ✓ | ✓ | ✓ | ✓ | ✓ | ✓ | ✓ | ✓ |
|-----------------|---|---|---|---|---|---|---|---|---|

**NOTES** ✓

- Shelves not available.
- Cabinets include installed, clear glass, and matching laminate interior.
- When installing, DWMD cabinets must be attached to at least one run of cabinets and both back walls.
- Not available on Rena.
- Reference page 28 for Mullion Door Designs and Grid Configurations.

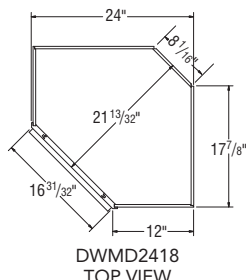
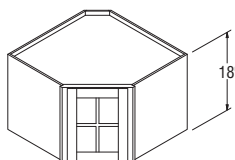

Price Point

1

2

3

4

5

6

7

8

9

### Diagonal Wall Cabinets with Mullion Door, 30" High, 12" & 15" Deep

|                 |   |   |   |   |   |   |   |   |   |
|-----------------|---|---|---|---|---|---|---|---|---|
| <b>DWMD2430</b> | ✓ | ✓ | ✓ | ✓ | ✓ | ✓ | ✓ | ✓ | ✓ |
| <b>DWMD2730</b> | ✓ | ✓ | ✓ | ✓ | ✓ | ✓ | ✓ | ✓ | ✓ |

**NOTES** ✓

- Two adjustable shelves.
- Shelves are plywood in all construction platforms.
- Cabinets include installed, clear glass, and matching laminate interior.
- When installing, DWMD cabinets must be attached to at least one run of cabinets and both back walls.
- All full overlay doors are smaller to allow for proper door opening.
- Not available on Rena.
- Reference page 28 for Mullion Door Designs and Grid Configurations.

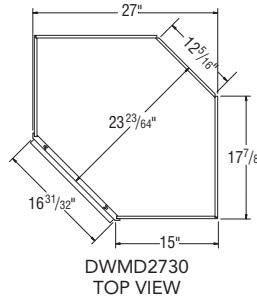
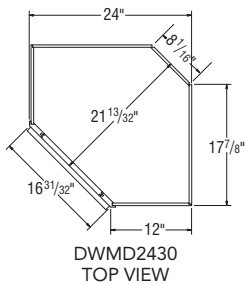
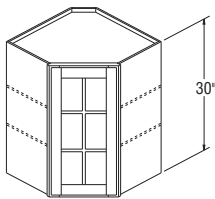

### Diagonal Wall Cabinets with Mullion Door, 36" High, 12" & 15" Deep

|                 |   |   |   |   |   |   |   |   |   |
|-----------------|---|---|---|---|---|---|---|---|---|
| <b>DWMD2436</b> | ✓ | ✓ | ✓ | ✓ | ✓ | ✓ | ✓ | ✓ | ✓ |
| <b>DWMD2736</b> | ✓ | ✓ | ✓ | ✓ | ✓ | ✓ | ✓ | ✓ | ✓ |

**NOTES** ✓

- Two adjustable shelves.
- Shelves are plywood in all construction platforms.
- Cabinets include installed, clear glass, and matching laminate interior.
- When installing, DWMD cabinets must be attached to at least one run of cabinets and both back walls.
- All full overlay doors are smaller to allow for proper door opening.
- Not available on Rena.
- Reference page 28 for Mullion Door Designs and Grid Configurations.

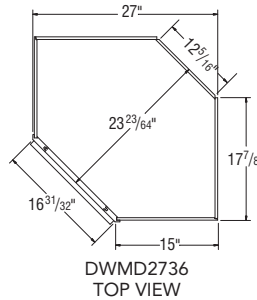
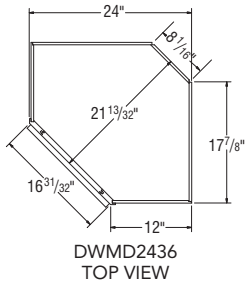
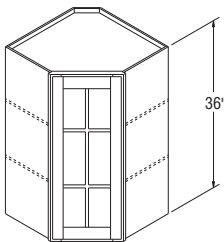

Price Point

1

2

3

4

5

6

7

8

9

### Diagonal Wall Cabinets with Mullion Door, 42" High, 12" & 15" Deep

|                 |   |   |   |   |   |   |   |   |   |
|-----------------|---|---|---|---|---|---|---|---|---|
| <b>DWMD2442</b> | ✓ | ✓ | ✓ | ✓ | ✓ | ✓ | ✓ | ✓ | ✓ |
| <b>DWMD2742</b> | ✓ | ✓ | ✓ | ✓ | ✓ | ✓ | ✓ | ✓ | ✓ |

**NOTES** ✓

- Two adjustable shelves.
- Shelves are plywood in all construction platforms.
- Cabinets include installed, clear glass, and matching laminate interior.
- When installing, DWMD cabinets must be attached to at least one run of cabinets and both back walls.
- All full overlay doors are smaller to allow for proper door opening.
- Not available on Rena.
- Reference page 28 for Mullion Door Designs and Grid Configurations.

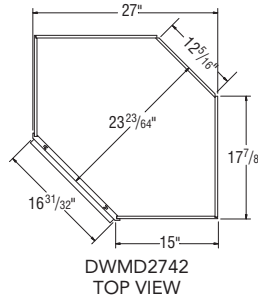
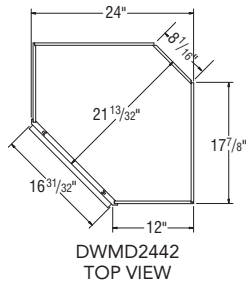
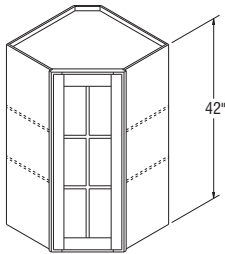

### Diagonal Wall Cabinets w/Doors Prepped for Glass, 14" High, 12" Deep

|                 |   |   |   |   |   |   |   |   |   |
|-----------------|---|---|---|---|---|---|---|---|---|
| <b>DWPG2414</b> | ✓ | ✓ | ✓ | ✓ | ✓ | ✓ | ✓ | ✓ | ✓ |
|-----------------|---|---|---|---|---|---|---|---|---|

**NOTES** ✓

- Shelves not available.
- Matching laminate interior (glass and clips to install glass not included).
- When installing, DWPG cabinets must be attached to at least one run of cabinets and both back walls.
- All full overlay doors are smaller to allow for proper door opening.
- Not available on Rena.

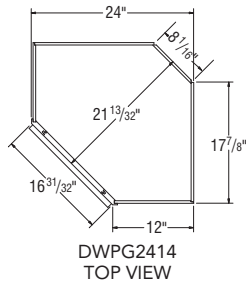
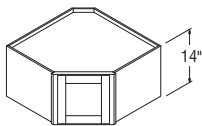



Price Point

1

2

3

4

5

6

7

8

9

### Diagonal Wall Cabinets w/Doors Prepped for Glass, 18" High, 12" Deep

|          |   |   |   |   |   |   |   |   |   |
|----------|---|---|---|---|---|---|---|---|---|
| DWPG2418 | ✓ | ✓ | ✓ | ✓ | ✓ | ✓ | ✓ | ✓ | ✓ |
|----------|---|---|---|---|---|---|---|---|---|

**NOTES** ✓

- Shelves not available.
- Matching laminate interior (glass and clips to install glass not included).
- All full overlay doors are smaller to allow for proper door opening.
- When installing, DWPG cabinets must be attached to at least one run of cabinets and both back walls.
- Not available on Rena.

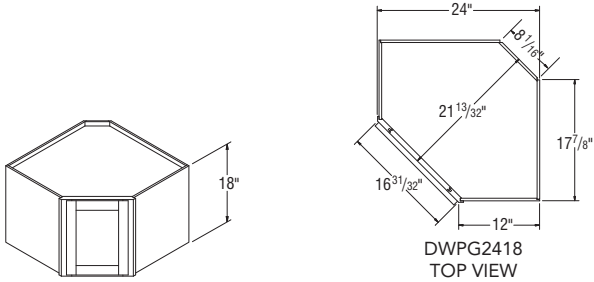

### Diagonal Wall Cabinets w/Doors Prepped for Glass, 30" High, 12" & 15" Deep

|          |   |   |   |   |   |   |   |   |   |
|----------|---|---|---|---|---|---|---|---|---|
| DWPG2430 | ✓ | ✓ | ✓ | ✓ | ✓ | ✓ | ✓ | ✓ | ✓ |
| DWPG2730 | ✓ | ✓ | ✓ | ✓ | ✓ | ✓ | ✓ | ✓ | ✓ |

**NOTES** ✓

- Matching laminate interior (glass and clips to install glass not included).
- Shelves are plywood in all construction platforms.
- When installing, DWPG cabinets must be attached to at least one run of cabinets and both back walls.
- All full overlay doors are smaller to allow for proper door opening.
- Not available on Rena.

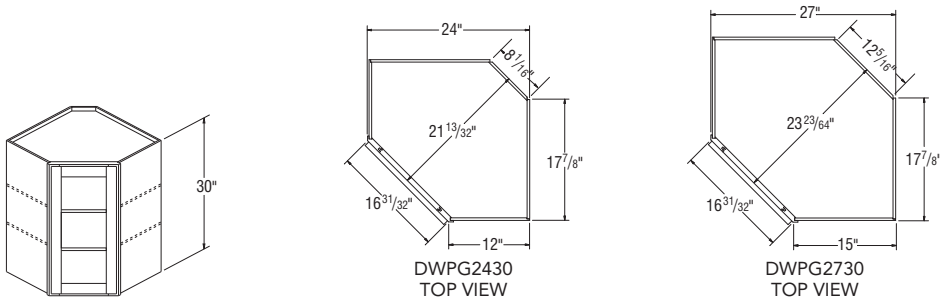

Price Point

1

2

3

4

5

6

7

8

9

### Diagonal Wall Cabinets w/Doors Prepped for Glass, 36" High, 12" & 15" Deep

|          |   |   |   |   |   |   |   |   |   |
|----------|---|---|---|---|---|---|---|---|---|
| DWPG2436 | ✓ | ✓ | ✓ | ✓ | ✓ | ✓ | ✓ | ✓ | ✓ |
| DWPG2736 | ✓ | ✓ | ✓ | ✓ | ✓ | ✓ | ✓ | ✓ | ✓ |

**NOTES** ✓

- Matching laminate interior (glass and clips to install glass not included).
- Shelves are plywood in all construction platforms.
- When installing, DWPG cabinets must be attached to at least one run of cabinets and both back walls.
- All full overlay doors are smaller to allow for proper door opening.
- Not available on Rena.

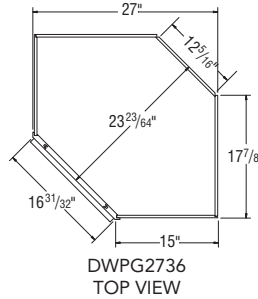
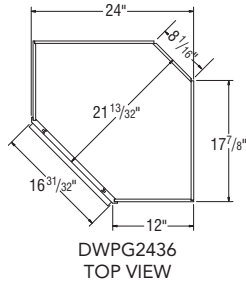
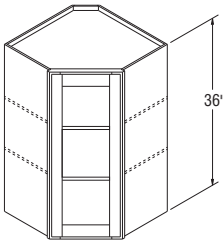

### Diagonal Wall Cabinets w/Doors Prepped for Glass, 42" High, 12" & 15" Deep

|          |   |   |   |   |   |   |   |   |   |
|----------|---|---|---|---|---|---|---|---|---|
| DWPG2442 | ✓ | ✓ | ✓ | ✓ | ✓ | ✓ | ✓ | ✓ | ✓ |
| DWPG2742 | ✓ | ✓ | ✓ | ✓ | ✓ | ✓ | ✓ | ✓ | ✓ |

**NOTES** ✓

- Matching laminate interior (glass and clips to install glass not included).
- Shelves are plywood in all construction platforms.
- When installing, DWPG cabinets must be attached to at least one run of cabinets and both back walls.
- All full overlay doors are smaller to allow for proper door opening.
- Not available on Rena.

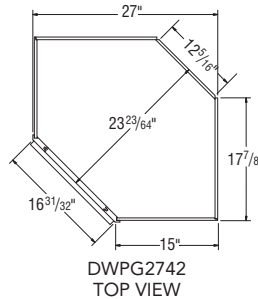
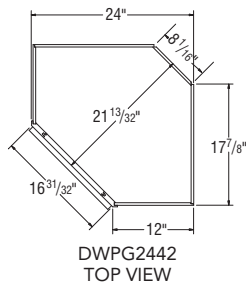
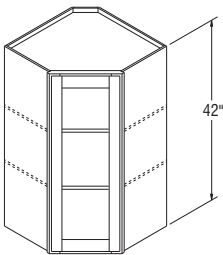

Price Point

1

2

3

4

5

6

7

8

9

### Diagonal Wall Roto Cabinet, 30" High, 12" Deep

|                |   |   |   |   |   |   |   |   |   |
|----------------|---|---|---|---|---|---|---|---|---|
| <b>DWR2430</b> | ✓ | ✓ | ✓ | ✓ | ✓ | ✓ | ✓ | ✓ | ✓ |
|----------------|---|---|---|---|---|---|---|---|---|

**NOTES** ✓

- Includes two white Roto shelves. Each shelf holds 30 lbs.
- 18" diameter shelves.
- Cabinets must be attached to at least one run of cabinets and both back walls.

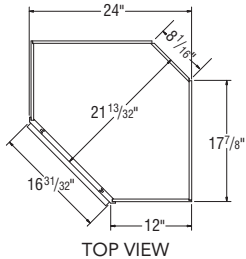
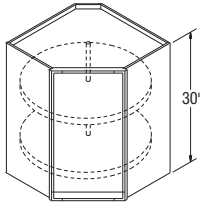

### Wall Easy Reach Cabinet, 30", 36", or 42" High, 12" Deep

|                |   |   |   |   |   |   |   |   |   |
|----------------|---|---|---|---|---|---|---|---|---|
| <b>WER2430</b> | ✓ | ✓ | ✓ | ✓ | ✓ | ✓ | ✓ | ✓ | ✓ |
| <b>WER2436</b> | ✓ | ✓ | ✓ | ✓ | ✓ | ✓ | ✓ | ✓ | ✓ |
| <b>WER2442</b> | ✓ | ✓ | ✓ | ✓ | ✓ | ✓ | ✓ | ✓ | ✓ |

**NOTES** ✓

- WER2430 and WER2436 include two adjustable shelves.
- WER2442 includes three adjustable shelves.
- Cabinet are reversible .
- Includes magnetic catch.
- Cabinets must be attached to at least one run of cabinets and both back walls.
- Smart Stop™ Hinges are not available in Select and APC.

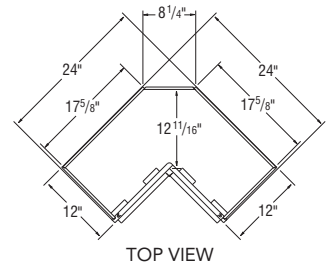
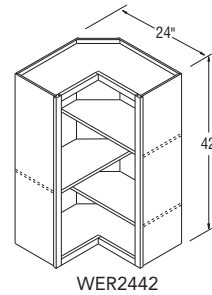
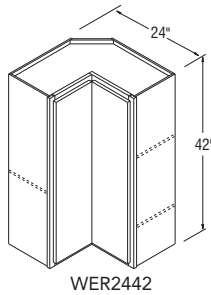
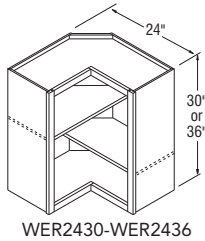
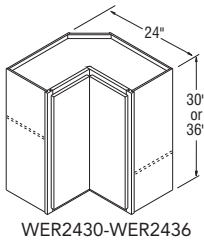

# Wall Corner Cabinet Installation Charts

## Full Overlay Square Corner Wall Cabinet Information

| Full Overlay Styles | Actual Cabinet Width | X         |                      | Y         | Z                    |                                 | W                                     |                                      |
|---------------------|----------------------|-----------|----------------------|-----------|----------------------|---------------------------------|---------------------------------------|--------------------------------------|
|                     |                      | Min. Pull | Min. Pull w/Hardware | Max. Pull | Min. Filler Required | Min. Filler Required w/Hardware | Min. Pull From Wall To End of Cabinet | Max Pull From Wall To End of Cabinet |
| SC24_ _             | 24"                  | 1"        | 2½"                  | 3¾"       | 1"                   | 2½"                             | 25"                                   | 27¾"                                 |
| SC30_ _             | 30"                  | 1"        | 2½"                  | 3¾"       | 1"                   | 2½"                             | 31"                                   | 33¾"                                 |
| SC33_ _             | 33"                  | 1"        | 2½"                  | 3¾"       | 1"                   | 2½"                             | 34"                                   | 36¾"                                 |
| SC36_ _             | 36"                  | 1"        | 2½"                  | 3¾"       | 1"                   | 2½"                             | 37"                                   | 39¾"                                 |
| SC42_ _             | 42"                  | 1"        | 2½"                  | 3¾"       | 1"                   | 2½"                             | 43"                                   | 45¾"                                 |
| SC48_ _             | 48"                  | 1"        | 2½"                  | 3¾"       | 1"                   | 2½"                             | 49"                                   | 51¾"                                 |

## 7/16" Overlay Square Corner Wall Cabinet Information

| 7/16" Overlay Styles | Actual Cabinet Width | X         |                      | Y         | Z                    |                                 | W                                     |                                      |
|----------------------|----------------------|-----------|----------------------|-----------|----------------------|---------------------------------|---------------------------------------|--------------------------------------|
|                      |                      | Min. Pull | Min. Pull w/Hardware | Max. Pull | Min. Filler Required | Min. Filler Required w/Hardware | Min. Pull From Wall To End of Cabinet | Max Pull From Wall To End of Cabinet |
| SC24_ _              | 24"                  | ½"        | 2"                   | 3¾"       | ½"                   | 2"                              | 24½"                                  | 27¾"                                 |
| SC30_ _              | 30"                  | ½"        | 2"                   | 3¾"       | ½"                   | 2"                              | 30½"                                  | 33¾"                                 |
| SC33_ _              | 33"                  | ½"        | 2"                   | 3¾"       | ½"                   | 2"                              | 33½"                                  | 36¾"                                 |
| SC36_ _              | 36"                  | ½"        | 2"                   | 3¾"       | ½"                   | 2"                              | 36½"                                  | 39¾"                                 |
| SC42_ _              | 42"                  | ½"        | 2"                   | 3¾"       | ½"                   | 2"                              | 42½"                                  | 45¾"                                 |
| SC48_ _              | 48"                  | ½"        | 2"                   | 3¾"       | ½"                   | 2"                              | 48½"                                  | 51¾"                                 |

## Square Corner Wall Door and Opening Sizes

| SKU     | 7/16" Overlay Door | Full Overlay Door | Door Opening |
|---------|--------------------|-------------------|--------------|
| SC2430  | 9⅞" x 27⅞"         | 11½" x 29½"       | 9" x 27"     |
| SC3030  | 15⅞" x 27⅞"        | 17½" x 29½"       | 15" x 27"    |
| SC3330  | 18⅞" x 27⅞"        | 20½" x 29½"       | 18" x 27"    |
| SC3630  | 21⅞" x 27⅞"        | 23½" x 29½"       | 21" x 27"    |
| SC4230B | 13⅞" x 27⅞"        | 14⅞" x 29½"       | 27" x 27"    |
| SC4830B | 16⅞" x 27⅞"        | 17⅞" x 29½"       | 33" x 27"    |
| SC2436  | 9⅞" x 33⅞"         | 11½" x 35½"       | 9" x 33"     |
| SC3036  | 15" x 33"          | 17½" x 35½"       | 15" x 33"    |
| SC3336  | 18⅞" x 33⅞"        | 20½" x 35½"       | 18" x 33"    |
| SC3636  | 21" x 33"          | 23½" x 35½"       | 18" x 33"    |
| SC4236B | 13⅞" x 33⅞"        | 14⅞" x 35½"       | 27" x 33"    |
| SC4836B | 16⅞" x 33⅞"        | 17⅞" x 35½"       | 33" x 33"    |
| SC2442  | 9⅞" x 39⅞"         | 11½" x 41½"       | 9" x 39"     |
| SC3042  | 15⅞" x 39⅞"        | 17½" x 41½"       | 15" x 39"    |
| SC3342  | 18⅞" x 39⅞"        | 20½" x 41½"       | 18" x 39"    |
| SC3642  | 21⅞" x 39⅞"        | 23½" x 41½"       | 21" x 39"    |
| SC4242B | 13⅞" x 39⅞"        | 14⅞" x 41½"       | 27" x 39"    |
| SC4842B | 16⅞" x 39⅞"        | 17⅞" x 41½"       | 33" x 39"    |

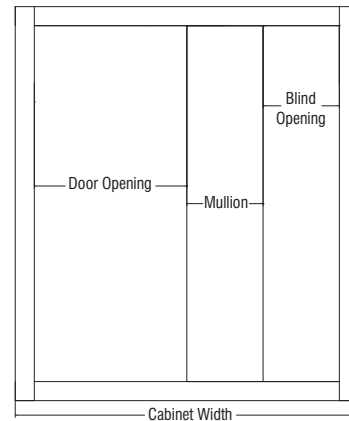
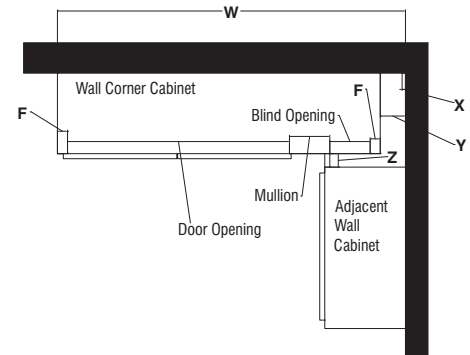

Price Point

1

2

3

4

5

6

7

8

9

### Square Corner Wall Cabinets, 30" High, 12" Deep

|                |   |   |   |   |   |   |   |   |   |
|----------------|---|---|---|---|---|---|---|---|---|
| <b>SC2430</b>  | ✓ | ✓ | ✓ | ✓ | ✓ | ✓ | ✓ | ✓ | ✓ |
| <b>SC3030</b>  | ✓ | ✓ | ✓ | ✓ | ✓ | ✓ | ✓ | ✓ | ✓ |
| <b>SC3330</b>  | ✓ | ✓ | ✓ | ✓ | ✓ | ✓ | ✓ | ✓ | ✓ |
| <b>SC3630</b>  | ✓ | ✓ | ✓ | ✓ | ✓ | ✓ | ✓ | ✓ | ✓ |
| <b>SC4230B</b> | ✓ | ✓ | ✓ | ✓ | ✓ | ✓ | ✓ | ✓ | ✓ |
| <b>SC4830B</b> | ✓ | ✓ | ✓ | ✓ | ✓ | ✓ | ✓ | ✓ | ✓ |

#### NOTES ✓

- Two adjustable shelves.
- Door attaches to blind panel.
- Cabinets are reversible.
- Cover panel (EPA1142) shipped with cabinet for field installation to cover 6" blind opening.
- 3" Filler is included.
- Reference Installation Charts for proper sizing identification, see page 94.
- Installation instructions: [masterbrand.widen.net/s/ffvbtm8tq](http://masterbrand.widen.net/s/ffvbtm8tq)

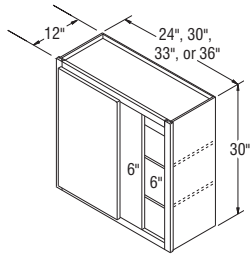

SC2430-SC3630

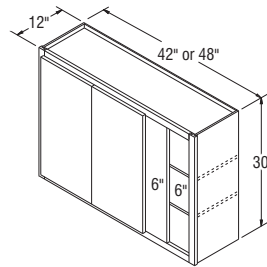

SC4230B-SC4830B

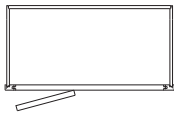

TOP VIEW  
SC (RIGHT)

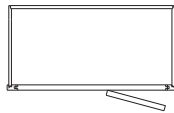

TOP VIEW  
SC (LEFT)

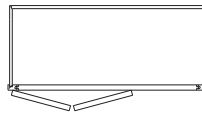

TOP VIEW  
SC (RIGHT)

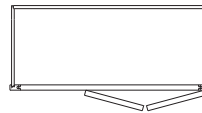

TOP VIEW  
SC (LEFT)

Price Point

1

2

3

4

5

6

7

8

9

### Square Corner Wall Cabinets, 36" High, 12" Deep

|                |   |   |   |   |   |   |   |   |   |
|----------------|---|---|---|---|---|---|---|---|---|
| <b>SC2436</b>  | ✓ | ✓ | ✓ | ✓ | ✓ | ✓ | ✓ | ✓ | ✓ |
| <b>SC3036</b>  | ✓ | ✓ | ✓ | ✓ | ✓ | ✓ | ✓ | ✓ | ✓ |
| <b>SC3336</b>  | ✓ | ✓ | ✓ | ✓ | ✓ | ✓ | ✓ | ✓ | ✓ |
| <b>SC3636</b>  | ✓ | ✓ | ✓ | ✓ | ✓ | ✓ | ✓ | ✓ | ✓ |
| <b>SC4236B</b> | ✓ | ✓ | ✓ | ✓ | ✓ | ✓ | ✓ | ✓ | ✓ |
| <b>SC4836B</b> | ✓ | ✓ | ✓ | ✓ | ✓ | ✓ | ✓ | ✓ | ✓ |

**NOTES** ✓

- Two adjustable shelves.
- Door attaches to blind panel.
- Cabinets are reversible.
- Cover panel (EPA1142) shipped with cabinet for field installation to cover 6" blind opening.
- 3" Filler is included.
- Reference Installation Charts for proper sizing identification, see page 94.
- Installation instructions: [masterbrand.widen.net/s/ffvbtm8tq](http://masterbrand.widen.net/s/ffvbtm8tq)

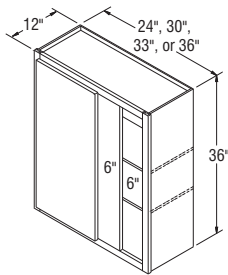

SC2436-SC3636

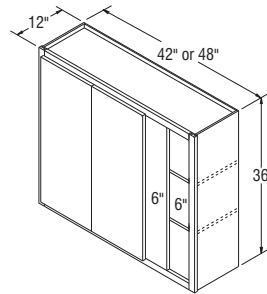

SC4236B-SC4836B

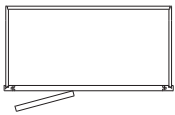

TOP VIEW  
SC (RIGHT)

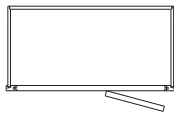

TOP VIEW  
SC (LEFT)

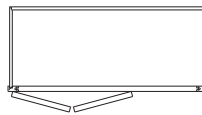

TOP VIEW  
SC (RIGHT)

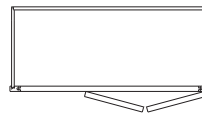

TOP VIEW  
SC (LEFT)

Price Point

1

2

3

4

5

6

7

8

9

### Square Corner Wall Cabinets, 42" High, 12" Deep

|         |   |   |   |   |   |   |   |   |   |
|---------|---|---|---|---|---|---|---|---|---|
| SC2442  | ✓ | ✓ | ✓ | ✓ | ✓ | ✓ | ✓ | ✓ | ✓ |
| SC3042  | ✓ | ✓ | ✓ | ✓ | ✓ | ✓ | ✓ | ✓ | ✓ |
| SC3342  | ✓ | ✓ | ✓ | ✓ | ✓ | ✓ | ✓ | ✓ | ✓ |
| SC3642  | ✓ | ✓ | ✓ | ✓ | ✓ | ✓ | ✓ | ✓ | ✓ |
| SC4242B | ✓ | ✓ | ✓ | ✓ | ✓ | ✓ | ✓ | ✓ | ✓ |
| SC4842B | ✓ | ✓ | ✓ | ✓ | ✓ | ✓ | ✓ | ✓ | ✓ |

#### NOTES ✓

- Three adjustable shelves.
- Door attaches to blind panel.
- Cabinets are reversible.
- Cover panel (EPA1142) shipped with cabinet for field installation to cover 6" blind opening.
- 3" Filler is included.
- Reference Installation Charts for proper sizing identification, see page 94.
- Installation instructions: [masterbrand.widen.net/s/ffvbtm8tq](http://masterbrand.widen.net/s/ffvbtm8tq)

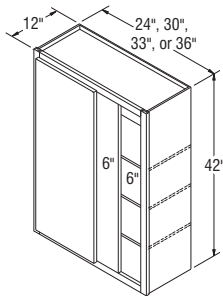

SC2442-SC3642

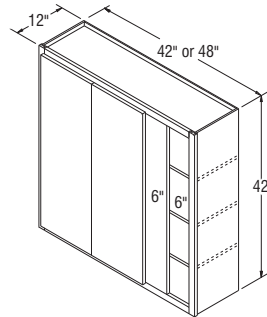

SC4242B-SC4842B

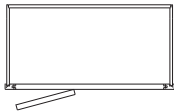

TOP VIEW  
SC (RIGHT)

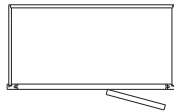

TOP VIEW  
SC (LEFT)

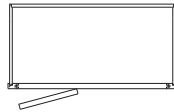

TOP VIEW  
SC (RIGHT)

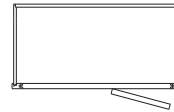

TOP VIEW  
SC (LEFT)

### Wall End Cabinets, Single Door, 30", 36", and 42" High, 12" Deep

|         |   |   |   |   |   |   |   |   |   |
|---------|---|---|---|---|---|---|---|---|---|
| WEC1230 | ✓ | ✓ | ✓ | ✓ | ✓ | ✓ | ✓ | ✓ | ✓ |
| WEC1236 | ✓ | ✓ | ✓ | ✓ | ✓ | ✓ | ✓ | ✓ | ✓ |
| WEC1242 | ✓ | ✓ | ✓ | ✓ | ✓ | ✓ | ✓ | ✓ | ✓ |

#### NOTES ✓

- 30" and 36" cabinets include two adjustable shelves; 42" high cabinets include three adjustable shelves.
- Cabinet sides and backs will be natural laminate ends.

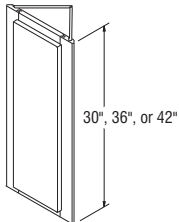

WEC1230-WEC1242

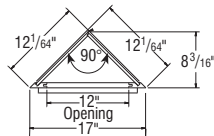

TOP VIEW

Price  
Point

1

2

3

4

5

6

7

8

9

## Canopy Wood Hoods, Arch, 30" and 36" Wide, 24" High

|        |   |   |   |   |   |   |   |   |   |
|--------|---|---|---|---|---|---|---|---|---|
| WHCA30 | ✓ | ✓ | ✓ | ✓ | ✓ | ✓ | ✓ | ✓ | ✓ |
| WHCA36 | ✓ | ✓ | ✓ | ✓ | ✓ | ✓ | ✓ | ✓ | ✓ |

## NOTES ✓

- Butt door styles will utilize butt door sizes, frame will always have a 3" center mullion.
- Install Wood Hoods between adjoining 12" deep cabinets (15" deep cabinets are not recommended).
- Doors matching the style ordered will be installed on hood.
- When glazed finishes are specified, only the door will feature a glazed appearance.
- Exhaust system not included. Compatible with BLOWER400, BLOWER600, and CONVERSION. See page 103.
- Check your local building code for installation heights above the range.
- Silver metallic liner included. Liner opening size: 10 $\frac{1}{4}$ " deep by 19 $\frac{1}{2}$ " wide. Assembly required.
- Installation instructions and hardware included.
- Installation instructions: [masterbrand.widen.net/s/xl2sfs9zvx](http://masterbrand.widen.net/s/xl2sfs9zvx)

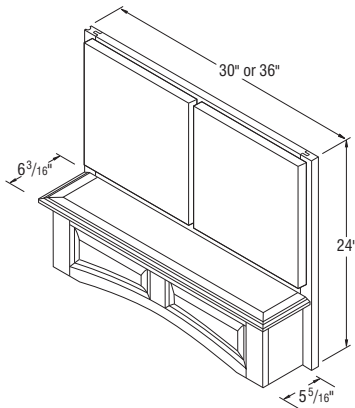

WHCA30 &amp; WHCA36

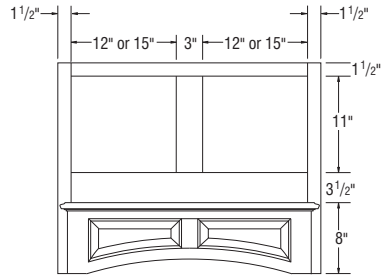



Price Point

Woodtone Stain

Admiral  
Colada  
Frost  
Glacier Gray  
Greyhound  
Stone Gray  
White

Woodgrain Sarsaparilla

Silver Lining  
Toasted Colada

## Wood Hood Straight Batten, 30" and 36" Wide

|                  |   |   |   |   |
|------------------|---|---|---|---|
| <b>WHSBATT30</b> | ✓ | ✓ | — | — |
| <b>WHSBATT36</b> | ✓ | ✓ | — | — |

### NOTES



- Install Wood Hoods between adjoining 12" deep cabinets (15" deep cabinets are not recommended).
- Exhaust system not included. Compatible with BLOWER400, BLOWER600, and CONVERSION. See page 103.
- Check your local building code for installation heights above the range.
- Silver metallic liner included. Liner opening size: 10<sup>1</sup>/<sub>4</sub>" deep by 19<sup>1</sup>/<sub>2</sub>" wide. Assembly required.
- Hardware included.
- End rails, side stiles, and center stiles are 2<sup>1</sup>/<sub>4</sub>" wide with a shaker profile.
- Grain runs vertical on center panels in upper section and horizontal on center panel in lower section.
- Installation instructions: [masterbrand.widen.net/s/s5nkc8sfb7](http://masterbrand.widen.net/s/s5nkc8sfb7)

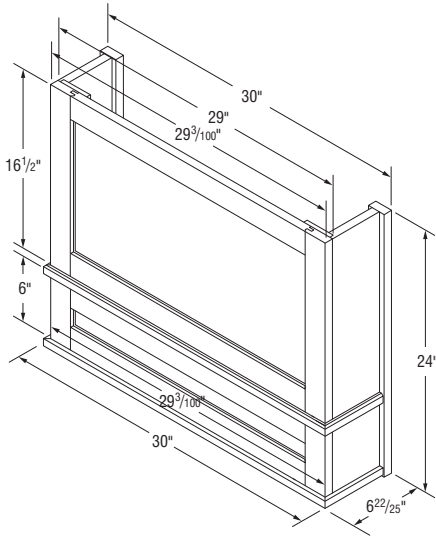

WHSBATT30

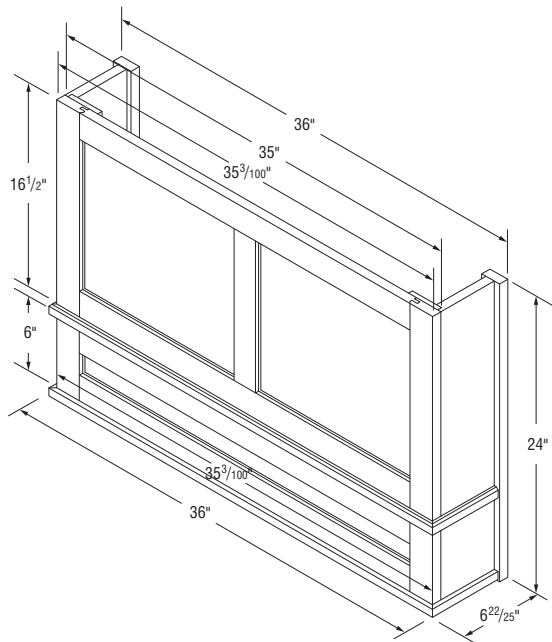

WHSBATT36

Price Point

Woodtone Stain

Admiral  
Colada  
Frost  
Glacier Gray  
Greyhound  
Stone Gray  
White

Woodgrain Sarsaparilla

Silver Lining  
Toasted Colada

## Tapered Wood Hoods, 30" and 36" Wide, 24" and 30" High

|                |   |  |   |   |   |
|----------------|---|--|---|---|---|
| <b>TWH30</b>   | ✓ |  | ✓ | — | — |
| <b>TWH36</b>   | ✓ |  | ✓ | — | — |
| <b>TWH36FW</b> | ✓ |  | ✓ | — | — |
| <b>TWH3030</b> | ✓ |  | ✓ | — | — |
| <b>TWH3630</b> | ✓ |  | ✓ | — | — |

### NOTES ✓

- Silver metallic liner included. Liner opening size: 10¼" deep by 19½" wide. Assembly required.
- Install Wood Hoods between adjoining 12" deep cabinets (15" deep cabinets are not recommended).
- Check your local building code for installation heights above the range.
- TWH36 has two plain/fluted stiles with metal wings included to extend Hood to 36" width.
- Exhaust system not included. Compatible with BLOWER400, BLOWER600, and CONVERSION. See page 103.
- Installation instructions: [masterbrand.widen.net/s/s5nkc8sfb7](http://masterbrand.widen.net/s/s5nkc8sfb7)

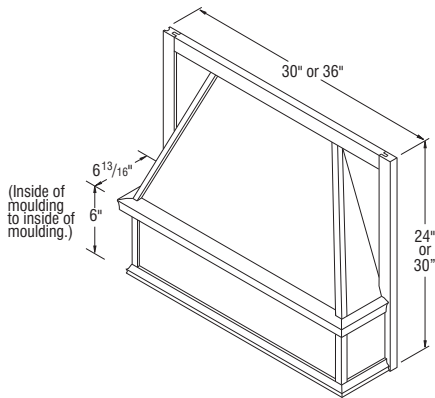

TWH30  
TWH3030  
TWH36FW

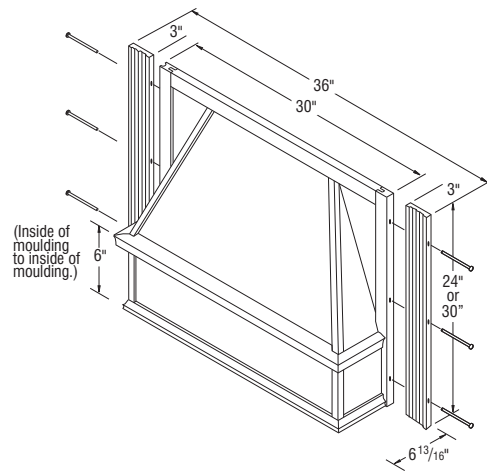

TWH36  
TWH3630

Price Point

Woodtone Stain

Admiral  
Colada  
Frost  
Glacier Gray  
Greyhound  
Stone Gray  
White

Woodgrain Sarsaparilla

Silver Lining  
Toasted Colada

## Wood Hood Square, 30", 36", and 42" Wide

|              |   |  |   |   |   |
|--------------|---|--|---|---|---|
| <b>WHS30</b> | ✓ |  | ✓ | — | — |
| <b>WHS36</b> | ✓ |  | ✓ | — | — |
| <b>WHS42</b> | ✓ |  | ✓ | — | — |

### NOTES ✓

- Freestanding unit (must be properly secured to wall and cannot be attached to adjacent cabinets).
- Chimney available (WHC..).
- Check your local building code for installation heights above the range.
- Powder coated silver metallic metal liner included.
- Installation instructions and hardware included.
- Exhaust system not included. Compatible with BLOWER400, BLOWER600, and CONVERSION. See page 103.
- Installation instructions: [masterbrand.widen.net/s/h9wffhkhmb](http://masterbrand.widen.net/s/h9wffhkhmb)

|       | Minimum Width Required |
|-------|------------------------|
| WHS30 | 33"                    |
| WHS36 | 39"                    |
| WHS42 | 45"                    |

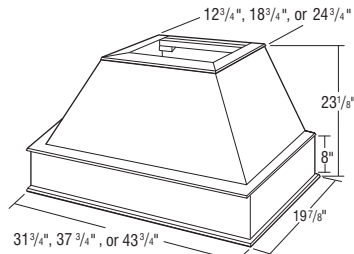

WHS30 & WHS36

## Wood Hood Chimney, 30", 36", and 42" Wide

|               |   |  |   |   |   |
|---------------|---|--|---|---|---|
| <b>WHC30</b>  | ✓ |  | ✓ | — | — |
| <b>WHC36</b>  | ✓ |  | ✓ | — | — |
| <b>WHCT30</b> | ✓ |  | ✓ | — | — |
| <b>WHCT36</b> | ✓ |  | ✓ | — | — |
| <b>WHCT42</b> | ✓ |  | ✓ | — | — |

### NOTES ✓

- 3/4" thick plywood.
- Trimmable.
- Purchased with corresponding WHS30, WHS36, and WHS42.

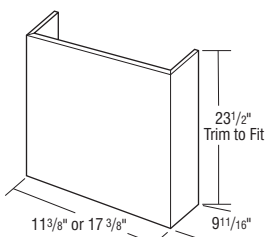

WHC30 & WHC36

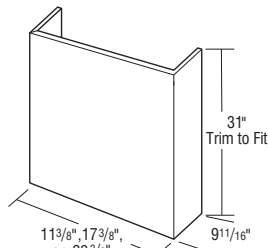

WHCT30-WHCT42

Price Point

Woodtone Stain

Admiral Colada Frost Glacier Gray Greyhound Stone Gray White

Woodgrain Sarsaparilla

Silver Lining Toasted Colada

## Wood Hood Shiplap, 30" and 36" Wide

|               |   |   |   |   |
|---------------|---|---|---|---|
| <b>WHSL30</b> | ✓ | ✓ | — | — |
| <b>WHSL36</b> | ✓ | ✓ | — | — |

**NOTES** ✓

- Powder coated silver metallic metal liner included.
- Check your local building code for installation heights above the range.
- Exhaust system not included. Compatible with BLOWER400, BLOWER600, and CONVERSION. See page 103.
- Freestanding unit (must be properly secured to wall and cannot be attached to adjacent cabinets.)
- Installation instructions: [masterbrand.widen.net/s/xpvflbmsmq](http://masterbrand.widen.net/s/xpvflbmsmq)

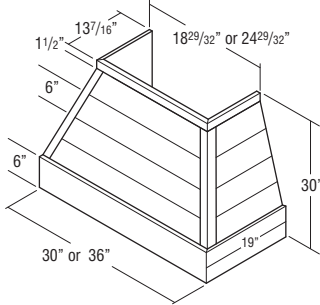

WHSL30 & WHSL36

## Wood Hood Chimney Shiplap, 30" and 36" Wide

|                |   |   |   |   |
|----------------|---|---|---|---|
| <b>WHCSL30</b> | ✓ | ✓ | — | — |
| <b>WHCSL36</b> | ✓ | ✓ | — | — |

**NOTES** ✓

- Trimmable.
- Check your local building code for installation heights above the range.
- Purchased with corresponding WHSL.

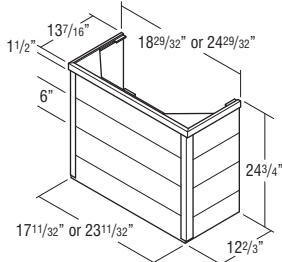

WHCSL30 & WHCSL36

## Wood Hood Blower

BLOWER400 ✓

BLOWER600 ✓

## NOTES ✓

- Compatible with all Aristokraft wood hoods
  - LED lights included
  - Stainless Steel finish
  - Includes removable dishwasher safe, filter (Blower600 additionally features a baffle type filter.)
  - Manufacturer recommends 24"-30" clearance between cooking surface and blower unit.
  - One year warranty.
  - Does not include a charcoal filter for internal ducting with conversion kit (see FILTERCHAR)
- CFM Rating:
- Blower600 - 600 CFM. Two 3 watt (300+ Lumens, 3 settings). Four speed push button control. WIFI Enabled, Auto-Sensing, and Heat Sentry technology included.
  - Blower400 - 400 CFM. Two 2.8 watt (250+ Lumens). Three speed rotary switch control. Heat Sentry technology included.
- Broan Blower 400 installation instructions:  
<https://masterbrand.widen.net/s/bjkg2bmpv/broan-blower-400-installation-instructions>
  - Broan Blower 600 installation instructions:  
<https://masterbrand.widen.net/s/5xgt6fsjp5/broan-blower600-installation-instructions>

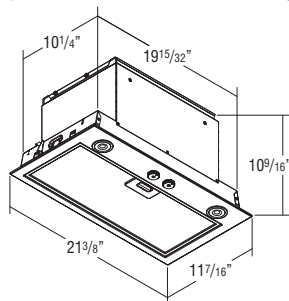

BLOWER400

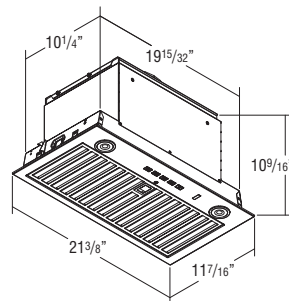

BLOWER600

## Wood Hood Interior Ductwork Conversion Kit

CONVERSION ✓

## NOTES ✓

- Optional kit to allow recirculation of the hood exhaust back into the kitchen.
- CONVERSION includes: (1) 21" x 7" round pipe, (1) adjustable collar, (1) white metal soffit grille (11 3/8" x 3 5/8"), (1) angle boot, (1) 7" x 6" reducer, and (1) Filter.
- FILTERCHAR is available to order separately for replacements.
- Installation instructions: [masterbrand.widen.net/s/q7zlr68dzp](https://masterbrand.widen.net/s/q7zlr68dzp)

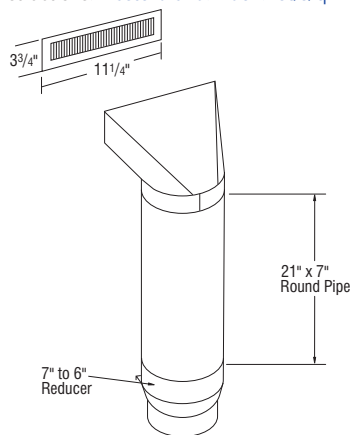

## Filter

FILTERCHAR ✓

## NOTES ✓

- Replacement charcoal filter used to provide proper filtration for air recirculation when a conversion kit is used. The filter attaches to the inside of the removable mesh metal filter in the blower.
- For use with both Blower400 and Blower600.



Price Point

1 2 3 4 5 6 7 8 9

Base Cabinets, 35" High, 23 3/4" Deep

|                        |   |   |   |   |   |   |   |   |   |
|------------------------|---|---|---|---|---|---|---|---|---|
| <b>B12</b>             | ✓ | ✓ | ✓ | ✓ | ✓ | ✓ | ✓ | ✓ | ✓ |
| <b>B15</b>             | ✓ | ✓ | ✓ | ✓ | ✓ | ✓ | ✓ | ✓ | ✓ |
| <b>B18</b>             | ✓ | ✓ | ✓ | ✓ | ✓ | ✓ | ✓ | ✓ | ✓ |
| <b>B21</b>             | ✓ | ✓ | ✓ | ✓ | ✓ | ✓ | ✓ | ✓ | ✓ |
| <b>B24</b>             | ✓ | ✓ | ✓ | ✓ | ✓ | ✓ | ✓ | ✓ | ✓ |
| <b>B24B <i>New</i></b> | ✓ | ✓ | ✓ | ✓ | ✓ | ✓ | ✓ | ✓ | ✓ |
| <b>B27B</b>            | ✓ | ✓ | ✓ | ✓ | ✓ | ✓ | ✓ | ✓ | ✓ |
| <b>B30B</b>            | ✓ | ✓ | ✓ | ✓ | ✓ | ✓ | ✓ | ✓ | ✓ |
| <b>B33B</b>            | ✓ | ✓ | ✓ | ✓ | ✓ | ✓ | ✓ | ✓ | ✓ |
| <b>B36B</b>            | ✓ | ✓ | ✓ | ✓ | ✓ | ✓ | ✓ | ✓ | ✓ |
| <b>B39</b>             | ✓ | ✓ | ✓ | ✓ | ✓ | ✓ | ✓ | ✓ | ✓ |
| <b>B42</b>             | ✓ | ✓ | ✓ | ✓ | ✓ | ✓ | ✓ | ✓ | ✓ |
| <b>B45</b>             | ✓ | ✓ | ✓ | ✓ | ✓ | ✓ | ✓ | ✓ | ✓ |
| <b>B48</b>             | ✓ | ✓ | ✓ | ✓ | ✓ | ✓ | ✓ | ✓ | ✓ |

NOTES ✓

- Includes one adjustable 3/4" thick half depth shelf.

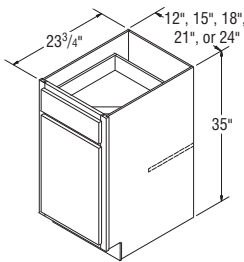

B12-B24

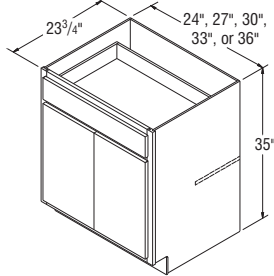

B24B-B36B

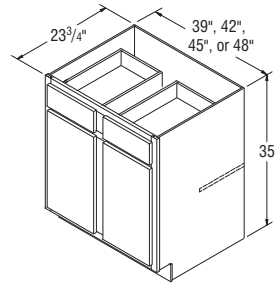

B39-B48

Base Cabinets with Tray Divider, 35" High, 23 3/4" Deep

|                |   |   |   |   |   |   |   |   |   |
|----------------|---|---|---|---|---|---|---|---|---|
| <b>B09TDFH</b> | ✓ | ✓ | ✓ | ✓ | ✓ | ✓ | ✓ | ✓ | ✓ |
| <b>B12TD</b>   | ✓ | ✓ | ✓ | ✓ | ✓ | ✓ | ✓ | ✓ | ✓ |

NOTES ✓

- B09TDFH is a full height door and includes an installed chrome tray divider.
- B12TD includes a standard base drawer with two installed chrome tray dividers.
- Tray Divider is also available as an accessory for field installation. See page 191.

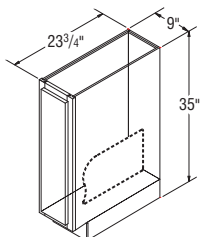

B09TDFH

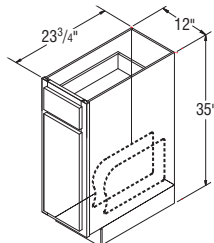

B12TD

Price Point

1

2

3

4

5

6

7

8

9

Base Cabinet with Tray Divider Pull-out *New*

|               |   |   |   |   |   |   |   |   |   |
|---------------|---|---|---|---|---|---|---|---|---|
| <b>BTDP09</b> | ✓ | ✓ | ✓ | ✓ | ✓ | ✓ | ✓ | ✓ | ✓ |
|---------------|---|---|---|---|---|---|---|---|---|

NOTES ✓

- Cabinet bottom will be APC for all construction platforms.

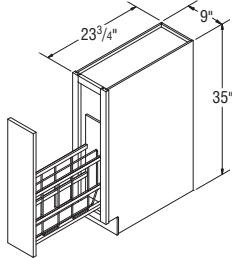

BTDP09

Base Cabinets with Roll Tray, 35" High, 23 3/4" Deep

|                          |   |   |   |   |   |   |   |   |   |
|--------------------------|---|---|---|---|---|---|---|---|---|
| <b>B15RT</b>             | ✓ | ✓ | ✓ | ✓ | ✓ | ✓ | ✓ | ✓ | ✓ |
| <b>B18RT</b>             | ✓ | ✓ | ✓ | ✓ | ✓ | ✓ | ✓ | ✓ | ✓ |
| <b>B21RT</b>             | ✓ | ✓ | ✓ | ✓ | ✓ | ✓ | ✓ | ✓ | ✓ |
| <b>B24RT</b>             | ✓ | ✓ | ✓ | ✓ | ✓ | ✓ | ✓ | ✓ | ✓ |
| <b>B24RTB <i>New</i></b> | ✓ | ✓ | ✓ | ✓ | ✓ | ✓ | ✓ | ✓ | ✓ |
| <b>B27RTB</b>            | ✓ | ✓ | ✓ | ✓ | ✓ | ✓ | ✓ | ✓ | ✓ |
| <b>B30RTB</b>            | ✓ | ✓ | ✓ | ✓ | ✓ | ✓ | ✓ | ✓ | ✓ |
| <b>B33RTB</b>            | ✓ | ✓ | ✓ | ✓ | ✓ | ✓ | ✓ | ✓ | ✓ |
| <b>B36RTB</b>            | ✓ | ✓ | ✓ | ✓ | ✓ | ✓ | ✓ | ✓ | ✓ |
| <b>B39RT</b>             | ✓ | ✓ | ✓ | ✓ | ✓ | ✓ | ✓ | ✓ | ✓ |
| <b>B42RT</b>             | ✓ | ✓ | ✓ | ✓ | ✓ | ✓ | ✓ | ✓ | ✓ |
| <b>B45RT</b>             | ✓ | ✓ | ✓ | ✓ | ✓ | ✓ | ✓ | ✓ | ✓ |
| <b>B48RT</b>             | ✓ | ✓ | ✓ | ✓ | ✓ | ✓ | ✓ | ✓ | ✓ |

NOTES ✓

- All Roll Tray cabinets include one half depth adjustable 3/4" thick shelf.
- Roll Trays feature 1/2" thick solid-wood front and furniture board sides and back.
- Additional Roll Trays on page 190 may be ordered separately (RT). Roll Tray Bumper Pads will be included for field installation.
- Upgrade charges do not include Roll Trays.
- Smart Stop™ drawer guides are not available on Roll Trays in Select and APC.

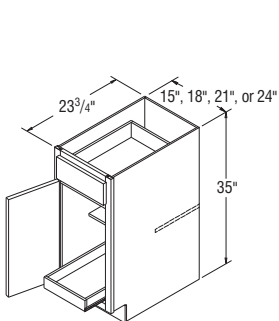

B15RT-B24RT

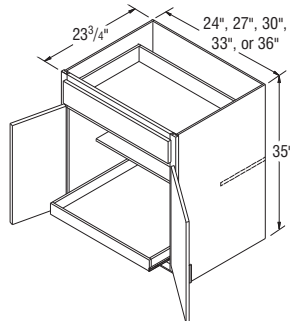

B24RTB-B36RTB

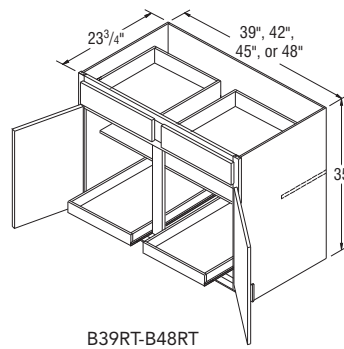

B39RT-B48RT

Price Point

1

2

3

4

5

6

7

8

9

Base Cabinets with Double Roll Trays, 35" High, 23 3/4" Deep

|                            |   |   |   |   |   |   |   |   |   |
|----------------------------|---|---|---|---|---|---|---|---|---|
| <b>B15RT-2</b>             | ✓ | ✓ | ✓ | ✓ | ✓ | ✓ | ✓ | ✓ | ✓ |
| <b>B18RT-2</b>             | ✓ | ✓ | ✓ | ✓ | ✓ | ✓ | ✓ | ✓ | ✓ |
| <b>B21RT-2</b>             | ✓ | ✓ | ✓ | ✓ | ✓ | ✓ | ✓ | ✓ | ✓ |
| <b>B24RT-2</b>             | ✓ | ✓ | ✓ | ✓ | ✓ | ✓ | ✓ | ✓ | ✓ |
| <b>B24RT-2B <i>New</i></b> | ✓ | ✓ | ✓ | ✓ | ✓ | ✓ | ✓ | ✓ | ✓ |
| <b>B27RT-2B</b>            | ✓ | ✓ | ✓ | ✓ | ✓ | ✓ | ✓ | ✓ | ✓ |
| <b>B30RT-2B</b>            | ✓ | ✓ | ✓ | ✓ | ✓ | ✓ | ✓ | ✓ | ✓ |
| <b>B33RT-2B</b>            | ✓ | ✓ | ✓ | ✓ | ✓ | ✓ | ✓ | ✓ | ✓ |
| <b>B36RT-2B</b>            | ✓ | ✓ | ✓ | ✓ | ✓ | ✓ | ✓ | ✓ | ✓ |
| <b>B39RT-2</b>             | ✓ | ✓ | ✓ | ✓ | ✓ | ✓ | ✓ | ✓ | ✓ |
| <b>B42RT-2</b>             | ✓ | ✓ | ✓ | ✓ | ✓ | ✓ | ✓ | ✓ | ✓ |
| <b>B45RT-2</b>             | ✓ | ✓ | ✓ | ✓ | ✓ | ✓ | ✓ | ✓ | ✓ |
| <b>B48RT-2</b>             | ✓ | ✓ | ✓ | ✓ | ✓ | ✓ | ✓ | ✓ | ✓ |

NOTES ✓

- Roll Trays feature 1/2" thick solid-wood front and furniture board sides and back.
- Additional Roll Trays on page 190 may be ordered separately (RT). Roll Tray Bumper Pads will be included for field installation.
- Upgrade charges do not include Roll Trays.
- Smart Stop™ drawer guides are not available on Roll Trays in Select and APC.

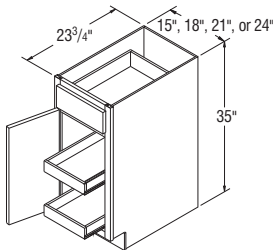

B15RT-2-B24RT-2

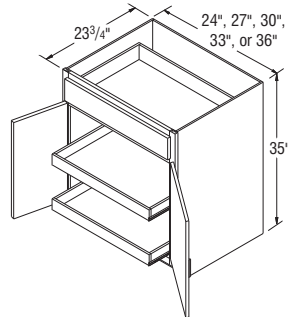

B24RT-2B-B36RT-2B

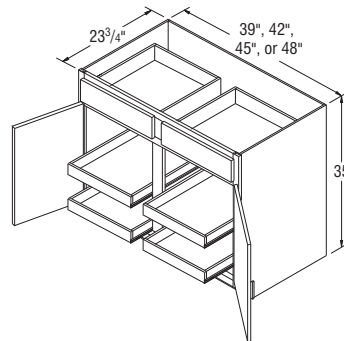

B39RT-2-B48RT-2



Price  
Point

1

2

3

4

5

6

7

8

9

Base Cabinets with Full Height Doors, 35" High, 12" Deep

|                             |   |   |   |   |   |   |   |   |   |
|-----------------------------|---|---|---|---|---|---|---|---|---|
| <b>B09FH-12</b>             | ✓ | ✓ | ✓ | ✓ | ✓ | ✓ | ✓ | ✓ | ✓ |
| <b>B12FH-12</b>             | ✓ | ✓ | ✓ | ✓ | ✓ | ✓ | ✓ | ✓ | ✓ |
| <b>B15FH-12</b>             | ✓ | ✓ | ✓ | ✓ | ✓ | ✓ | ✓ | ✓ | ✓ |
| <b>B18FH-12</b>             | ✓ | ✓ | ✓ | ✓ | ✓ | ✓ | ✓ | ✓ | ✓ |
| <b>B21FH-12</b>             | ✓ | ✓ | ✓ | ✓ | ✓ | ✓ | ✓ | ✓ | ✓ |
| <b>B24FH-12</b>             | ✓ | ✓ | ✓ | ✓ | ✓ | ✓ | ✓ | ✓ | ✓ |
| <b>B24FH-12B <i>New</i></b> |   | ✓ | ✓ | ✓ |   | ✓ |   | ✓ |   |
| <b>B27FH-12B</b>            | ✓ | ✓ | ✓ | ✓ | ✓ | ✓ | ✓ | ✓ | ✓ |
| <b>B30FH-12B</b>            | ✓ | ✓ | ✓ | ✓ | ✓ | ✓ | ✓ | ✓ | ✓ |
| <b>B33FH-12B</b>            | ✓ | ✓ | ✓ | ✓ | ✓ | ✓ | ✓ | ✓ | ✓ |
| <b>B36FH-12B</b>            | ✓ | ✓ | ✓ | ✓ | ✓ | ✓ | ✓ | ✓ | ✓ |
| <b>B42FH-12</b>             | ✓ | ✓ | ✓ | ✓ | ✓ | ✓ | ✓ | ✓ | ✓ |
| <b>B48FH-12</b>             | ✓ | ✓ | ✓ | ✓ | ✓ | ✓ | ✓ | ✓ | ✓ |

NOTES ✓

- Includes one ¾" thick full depth adjustable shelf.
- B09FH-12 does not include an adjustable shelf or vertical partition.

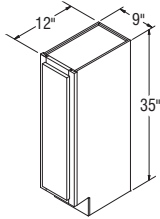

B09FH-12

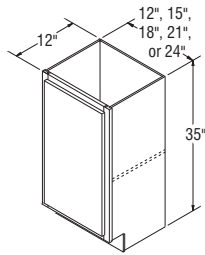

B12FH-12-B24FH-12

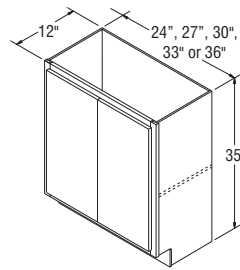

B24FH-12B-B36FH-12B

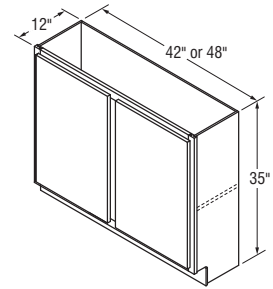

B42FH-12-B48FH-12

Price Point

1

2

3

4

5

6

7

8

9

Base Cabinets with Full Height Doors, 35" High, 23 3/4" Deep

|                          |   |   |   |   |   |   |   |   |   |
|--------------------------|---|---|---|---|---|---|---|---|---|
| <b>B09FH</b>             | ✓ | ✓ | ✓ | ✓ | ✓ | ✓ | ✓ | ✓ | ✓ |
| <b>B12FH</b>             | ✓ | ✓ | ✓ | ✓ | ✓ | ✓ | ✓ | ✓ | ✓ |
| <b>B15FH</b>             | ✓ | ✓ | ✓ | ✓ | ✓ | ✓ | ✓ | ✓ | ✓ |
| <b>B18FH</b>             | ✓ | ✓ | ✓ | ✓ | ✓ | ✓ | ✓ | ✓ | ✓ |
| <b>B21FH</b>             | ✓ | ✓ | ✓ | ✓ | ✓ | ✓ | ✓ | ✓ | ✓ |
| <b>B24FH</b>             | ✓ | ✓ | ✓ | ✓ | ✓ | ✓ | ✓ | ✓ | ✓ |
| <b>B24FHB <i>New</i></b> | ✓ | ✓ | ✓ | ✓ | ✓ | ✓ | ✓ | ✓ | ✓ |
| <b>B27FHB</b>            | ✓ | ✓ | ✓ | ✓ | ✓ | ✓ | ✓ | ✓ | ✓ |
| <b>B30FHB</b>            | ✓ | ✓ | ✓ | ✓ | ✓ | ✓ | ✓ | ✓ | ✓ |
| <b>B33FHB</b>            | ✓ | ✓ | ✓ | ✓ | ✓ | ✓ | ✓ | ✓ | ✓ |
| <b>B36FHB</b>            | ✓ | ✓ | ✓ | ✓ | ✓ | ✓ | ✓ | ✓ | ✓ |
| <b>B42FH</b>             | ✓ | ✓ | ✓ | ✓ | ✓ | ✓ | ✓ | ✓ | ✓ |
| <b>B48FH</b>             | ✓ | ✓ | ✓ | ✓ | ✓ | ✓ | ✓ | ✓ | ✓ |

NOTES ✓

- Includes one 3/4" thick half depth adjustable shelf.
- B09FH does not include an adjustable shelf or vertical partition.

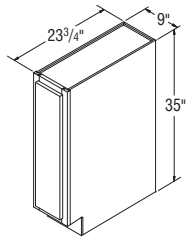

B09FH

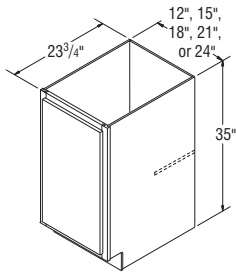

B12FH-B24FH

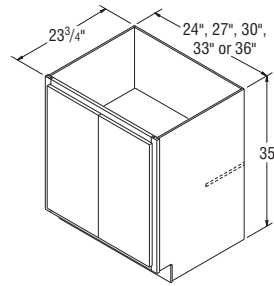

B24FHB-B36FHB

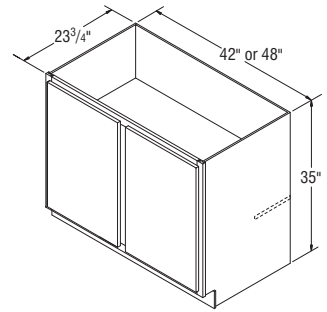

B42FH-B48FH

Price Point

Woodtone Stain

Admiral  
Colada  
Frost  
Glacier Gray  
Greyhound  
Stone Gray  
White

Woodgrain Sarsaparilla

Silver Lining  
Toasted Colada

### Base Box Column Pull-out Cabinet, 30" High, 6" Wide, 23" Deep

|               |   |   |   |   |
|---------------|---|---|---|---|
| <b>BBCPO6</b> | ✓ | ✓ | — | — |
|---------------|---|---|---|---|

**NOTES** ✓

- Features a wood Pull-out unit with adjustable shelves, chrome rail sides, and Full extension guides. Filler included, must be attached in the field.
- Recommend installation between two cabinets. Can be installed on the end of a run by using a 3/4" Refrigerator End Panel.
- It is recommended that the OL631 Overlay be applied to the front of the BBCPO6 to give it a finished look.
- To allow sufficient clearance, cabinet requires 6 1/8" space between adjacent cabinet face frames.
- Smart Stop™ drawer guides are not available in Select and APC.

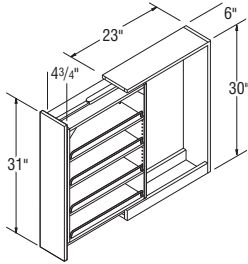

BBCPO6

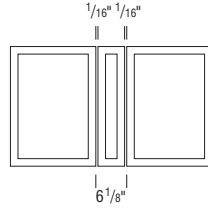

Total space required between face frames

Price Point

1

2

3

4

5

6

7

8

9

### Base Pantry Pull-out Cabinet, 35" High, 9" Wide, 23 3/4" Deep

|              |   |   |   |   |   |   |   |   |   |
|--------------|---|---|---|---|---|---|---|---|---|
| <b>BPP09</b> | ✓ | ✓ | ✓ | ✓ | ✓ | ✓ | ✓ | ✓ | ✓ |
|--------------|---|---|---|---|---|---|---|---|---|

**NOTES** ✓

- Features a wood Pull-out unit with adjustable shelves, chrome rail sides, and Full extension guides.
- Smart Stop™ drawer guides are not available in Select and APC.
- Installation instructions: [masterbrand.widen.net/s/bptz8zw6df](http://masterbrand.widen.net/s/bptz8zw6df)

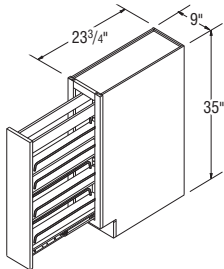

BPP09

Price  
Point

1

2

3

4

5

6

7

8

9

Base Open Cabinets, 35" High, 12" Deep

|                |   |   |   |   |   |   |   |   |   |
|----------------|---|---|---|---|---|---|---|---|---|
| <b>BOL0912</b> | ✓ | ✓ | ✓ | ✓ | ✓ | ✓ | ✓ | ✓ | ✓ |
| <b>BOL1212</b> | ✓ | ✓ | ✓ | ✓ | ✓ | ✓ | ✓ | ✓ | ✓ |
| <b>BOL1512</b> | ✓ | ✓ | ✓ | ✓ | ✓ | ✓ | ✓ | ✓ | ✓ |
| <b>BOL1812</b> | ✓ | ✓ | ✓ | ✓ | ✓ | ✓ | ✓ | ✓ | ✓ |
| <b>BOL2112</b> | ✓ | ✓ | ✓ | ✓ | ✓ | ✓ | ✓ | ✓ | ✓ |
| <b>BOL2412</b> | ✓ | ✓ | ✓ | ✓ | ✓ | ✓ | ✓ | ✓ | ✓ |
| <b>BOL2712</b> | ✓ | ✓ | ✓ | ✓ | ✓ | ✓ | ✓ | ✓ | ✓ |
| <b>BOL3012</b> | ✓ | ✓ | ✓ | ✓ | ✓ | ✓ | ✓ | ✓ | ✓ |
| <b>BOL3312</b> | ✓ | ✓ | ✓ | ✓ | ✓ | ✓ | ✓ | ✓ | ✓ |
| <b>BOL3612</b> | ✓ | ✓ | ✓ | ✓ | ✓ | ✓ | ✓ | ✓ | ✓ |
| <b>BOL3912</b> | ✓ | ✓ | ✓ | ✓ | ✓ | ✓ | ✓ | ✓ | ✓ |
| <b>BOL4212</b> | ✓ | ✓ | ✓ | ✓ | ✓ | ✓ | ✓ | ✓ | ✓ |
| <b>BOL4512</b> | ✓ | ✓ | ✓ | ✓ | ✓ | ✓ | ✓ | ✓ | ✓ |
| <b>BOL4812</b> | ✓ | ✓ | ✓ | ✓ | ✓ | ✓ | ✓ | ✓ | ✓ |

NOTES ✓

- Matching laminate interior.
- Includes one 3/4" thick full depth adjustable shelf.
- BOL0912 does not include a shelf.

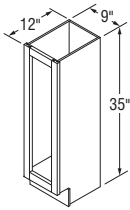

BOL0912

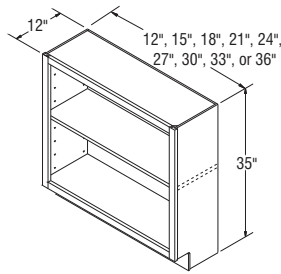

BOL1212-BOL3612

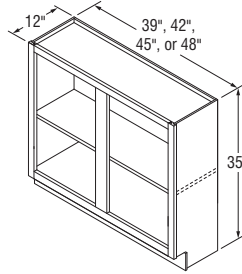

BOL3912-BOL4812

Price  
Point

1

2

3

4

5

6

7

8

9

### Base Wastebasket with Full Height Door, 35" High, 23 3/4" Deep

|                |   |   |   |   |   |   |   |   |   |
|----------------|---|---|---|---|---|---|---|---|---|
| <b>BWB15FH</b> | ✓ | ✓ | ✓ | ✓ | ✓ | ✓ | ✓ | ✓ | ✓ |
|----------------|---|---|---|---|---|---|---|---|---|

**NOTES** ✓

- BWB15FH has Full extension guides, one 50-quart wastebasket and small storage tray.
- Beige plastic wastebasket support.
- Smart Stop™ drawer guides are not available in Select and APC.

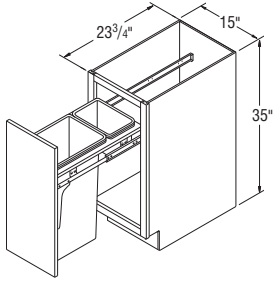

BWB15FH

### Base Wastebaskets, 35" High, 23 3/4" Deep

|              |   |   |   |   |   |   |   |   |   |
|--------------|---|---|---|---|---|---|---|---|---|
| <b>BWB18</b> | ✓ | ✓ | ✓ | ✓ | ✓ | ✓ | ✓ | ✓ | ✓ |
| <b>BWB21</b> | ✓ | ✓ | ✓ | ✓ | ✓ | ✓ | ✓ | ✓ | ✓ |

**NOTES** ✓

- BWB18 and BWB21 have Full extension guides and two 35-quart wastebaskets.
- Beige plastic wastebasket support.
- Smart Stop™ drawer guides are not available in Select and APC.

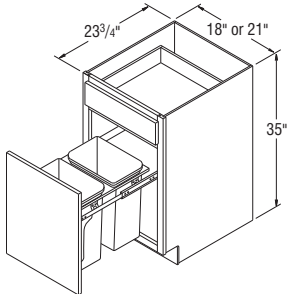

BWB18-BWB21

Price  
Point

1

2

3

4

5

6

7

8

9

### Base Wastebasket, Full Height Doors w/Bottom Mount Guide, 35" High, 23 3/4" Deep

|                   |   |   |   |   |   |   |   |   |   |
|-------------------|---|---|---|---|---|---|---|---|---|
| <b>BWB15FHBMG</b> | ✓ | ✓ | ✓ | ✓ | ✓ | ✓ | ✓ | ✓ | ✓ |
|-------------------|---|---|---|---|---|---|---|---|---|

**NOTES** ✓

- BWB15FHBMG has one 50-quart wastebasket.
- Features wood dovetailed drawer box with Smart Stop™ drawer guides on all construction platforms.

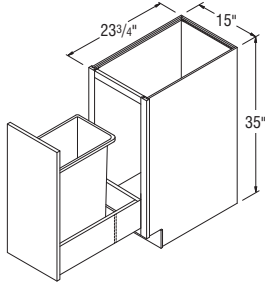

BWB15FHBMG

### Base Wastebasket w/Bottom Mount Guide, 35" High, 23 3/4" Deep

|                            |   |   |   |   |   |   |   |   |   |
|----------------------------|---|---|---|---|---|---|---|---|---|
| <b>BWB15BMG</b>            | ✓ | ✓ | ✓ | ✓ | ✓ | ✓ | ✓ | ✓ | ✓ |
| <b>BWB18BMG</b>            | ✓ | ✓ | ✓ | ✓ | ✓ | ✓ | ✓ | ✓ | ✓ |
| <b>BWB21BMG</b>            | ✓ | ✓ | ✓ | ✓ | ✓ | ✓ | ✓ | ✓ | ✓ |
| <b>BWB24BMG</b> <i>New</i> | ✓ | ✓ | ✓ | ✓ | ✓ | ✓ | ✓ | ✓ | ✓ |

**NOTES** ✓

- BWB15BMG has one 35-quart Pull-out; BWB18BMG, BWB21BMG, and BWB24BMG have two 35-quart Pull-out wastebaskets.
- Bottom drawer features wood dovetailed drawer box with Smart Stop™ drawer guides on all construction platforms.
- The top drawer will remain the standard drawer box unless the cabinet is upgraded to Select or APC.

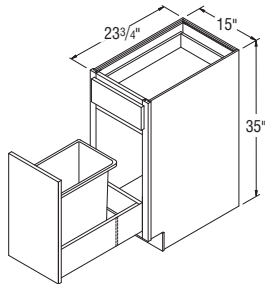

BWB15BMG

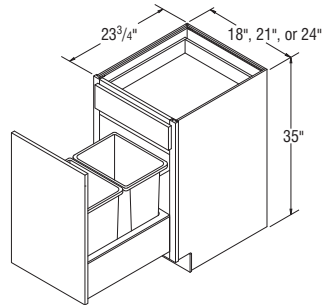

BWB18BMG-BWB24BMG

Price Point

1

2

3

4

5

6

7

8

9

### Sink/Range Bases, 35" High, 23 3/4" Deep

|                         |   |   |   |   |   |   |   |   |   |
|-------------------------|---|---|---|---|---|---|---|---|---|
| SB24                    | ✓ | ✓ | ✓ | ✓ | ✓ | ✓ | ✓ | ✓ | ✓ |
| <b>SB24B</b> <i>New</i> | ✓ | ✓ | ✓ | ✓ | ✓ | ✓ | ✓ | ✓ | ✓ |
| SB27B                   | ✓ | ✓ | ✓ | ✓ | ✓ | ✓ | ✓ | ✓ | ✓ |
| SB30B                   | ✓ | ✓ | ✓ | ✓ | ✓ | ✓ | ✓ | ✓ | ✓ |
| SB33B                   | ✓ | ✓ | ✓ | ✓ | ✓ | ✓ | ✓ | ✓ | ✓ |
| SB36B                   | ✓ | ✓ | ✓ | ✓ | ✓ | ✓ | ✓ | ✓ | ✓ |
| SB39                    | ✓ | ✓ | ✓ | ✓ | ✓ | ✓ | ✓ | ✓ | ✓ |
| SB42                    | ✓ | ✓ | ✓ | ✓ | ✓ | ✓ | ✓ | ✓ | ✓ |
| SB45                    | ✓ | ✓ | ✓ | ✓ | ✓ | ✓ | ✓ | ✓ | ✓ |
| SB48                    | ✓ | ✓ | ✓ | ✓ | ✓ | ✓ | ✓ | ✓ | ✓ |

#### NOTES ✓

- FP = False Panel.
- It may be necessary to modify the corner braces/stretcher rails with some sink applications.
- Shelf not included; interiors will include shelf clip holes.

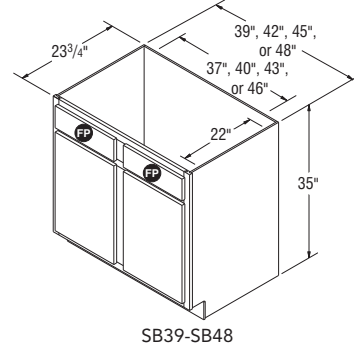
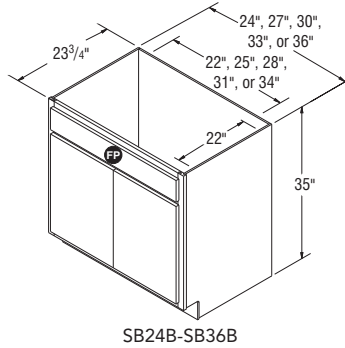
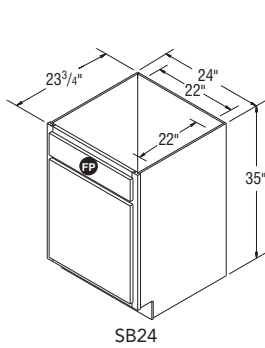

### Sink Base SuperCabinets™, 35" High, 23 3/4" Deep

|           |   |   |   |   |   |   |   |   |   |
|-----------|---|---|---|---|---|---|---|---|---|
| SB36STNSB | ✓ | ✓ | ✓ | ✓ | ✓ | ✓ | ✓ | ✓ | ✓ |
|-----------|---|---|---|---|---|---|---|---|---|

#### NOTES ✓

- Both doors will have a chrome and wood two-tiered rack that is 3 1/4" deep.
- Includes two installed tilt-out trays.
- Shelf not included; interiors will include shelf clip holes.

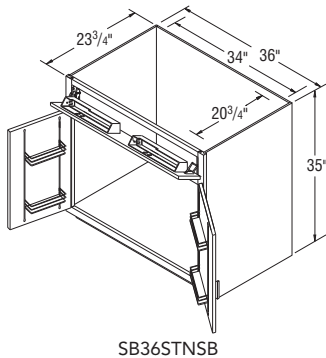

Price Point

1

2

3

4

5

6

7

8

9

### Country Sink Bases, 35" High, 23 3/4" Deep

|                  | 1 | 2 | 3 | 4 | 5 | 6 | 7 | 8 | 9 |
|------------------|---|---|---|---|---|---|---|---|---|
| <b>CNTYSB30B</b> | ✓ | ✓ | ✓ | ✓ | ✓ | ✓ | ✓ | ✓ | ✓ |
| <b>CNTYSB33B</b> | ✓ | ✓ | ✓ | ✓ | ✓ | ✓ | ✓ | ✓ | ✓ |
| <b>CNTYSB36B</b> | ✓ | ✓ | ✓ | ✓ | ✓ | ✓ | ✓ | ✓ | ✓ |
| <b>CNTYSB39</b>  | ✓ | ✓ | ✓ | ✓ | ✓ | ✓ | ✓ | ✓ | ✓ |

**NOTES** ✓

- It may be necessary to modify the corner braces/stretcher rails with some sink applications.
- Shelf not included; interiors will include shelf clip holes.
- When installing a sink, additional support may be required. Refer to the sink manufacturer guidelines.

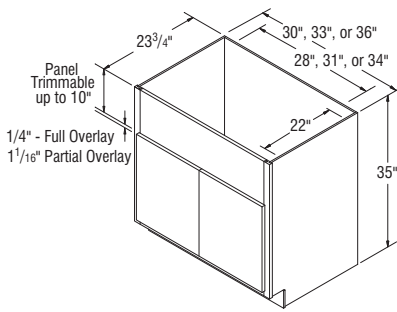

CNTYSB30B-CNTYSB36B

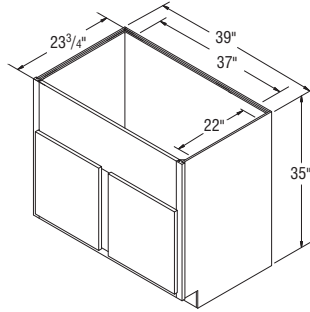

CNTYSB39



Price Point

1

2

3

4

5

6

7

8

9

### Sink/Range Fronts, 35" High

|              |   |   |   |   |   |   |   |   |   |
|--------------|---|---|---|---|---|---|---|---|---|
| <b>SF30B</b> | ✓ | ✓ | ✓ | ✓ | ✓ | ✓ | ✓ | ✓ | ✓ |
| <b>SF36B</b> | ✓ | ✓ | ✓ | ✓ | ✓ | ✓ | ✓ | ✓ | ✓ |
| <b>SF42</b>  | ✓ | ✓ | ✓ | ✓ | ✓ | ✓ | ✓ | ✓ | ✓ |
| <b>SF48</b>  | ✓ | ✓ | ✓ | ✓ | ✓ | ✓ | ✓ | ✓ | ✓ |

**NOTES** ✓

- Sink Base floor included with all units.
- Sink bottom material will be particleboard in all construction types.
- Not trimmable.
- Installation instructions: [masterbrand.widen.net/s/tpfcrqspcd](http://masterbrand.widen.net/s/tpfcrqspcd)

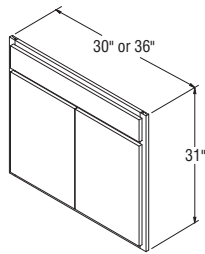

SF30B-SF36B

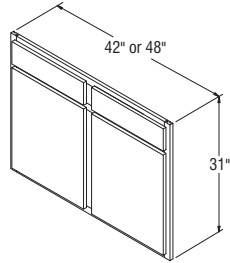

SF42-SF48

### Sink Front Corners, 35" High

|              |   |   |   |   |   |   |   |   |   |
|--------------|---|---|---|---|---|---|---|---|---|
| <b>SFC36</b> | ✓ | ✓ | ✓ | ✓ | ✓ | ✓ | ✓ | ✓ | ✓ |
| <b>SFC42</b> | ✓ | ✓ | ✓ | ✓ | ✓ | ✓ | ✓ | ✓ | ✓ |

**NOTES** ✓

- Sink Base floor included with all units.
- Toekick is not attached, ships loose.
- Sink bottom material will be particleboard in all construction types.
- Floor dimensions:  
SFC36 –  $\frac{3}{8}$ " x 36" x 36".  
SFC42 –  $\frac{3}{8}$ " x 42" x 42".
- Installation instructions: [masterbrand.widen.net/s/vqtrbd9x9w](http://masterbrand.widen.net/s/vqtrbd9x9w)

|       | Wall Width | Max. Sink Width    |
|-------|------------|--------------------|
| SFC36 | 36" x 36"  | 25 $\frac{3}{4}$ " |
| SFC42 | 42" x 42"  | 34 $\frac{1}{4}$ " |

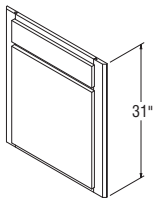

SFC36-SFC42

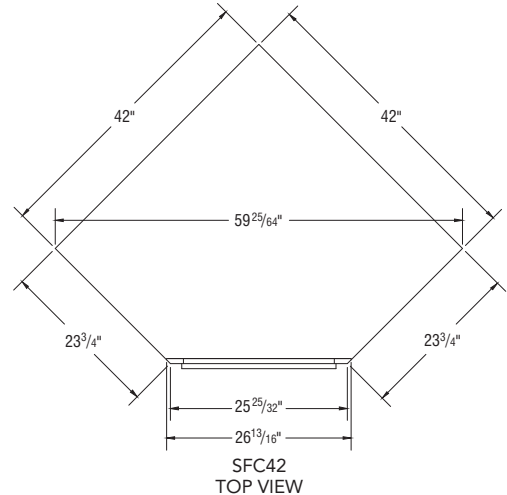
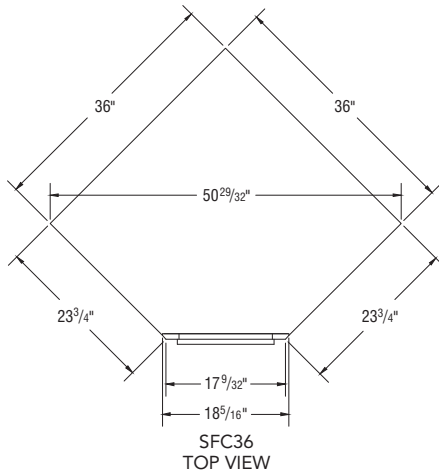

Price Point

1 2 3 4 5 6 7 8 9

Four Drawer Bases, 35" High, 23 3/4" Deep

|               |   |   |   |   |   |   |   |   |   |
|---------------|---|---|---|---|---|---|---|---|---|
| <b>DB12-4</b> | ✓ | ✓ | ✓ | ✓ | ✓ | ✓ | ✓ | ✓ | ✓ |
| <b>DB15-4</b> | ✓ | ✓ | ✓ | ✓ | ✓ | ✓ | ✓ | ✓ | ✓ |
| <b>DB18-4</b> | ✓ | ✓ | ✓ | ✓ | ✓ | ✓ | ✓ | ✓ | ✓ |
| <b>DB21-4</b> | ✓ | ✓ | ✓ | ✓ | ✓ | ✓ | ✓ | ✓ | ✓ |
| <b>DB24-4</b> | ✓ | ✓ | ✓ | ✓ | ✓ | ✓ | ✓ | ✓ | ✓ |
| <b>DB27-4</b> | ✓ | ✓ | ✓ | ✓ | ✓ | ✓ | ✓ | ✓ | ✓ |
| <b>DB30-4</b> | ✓ | ✓ | ✓ | ✓ | ✓ | ✓ | ✓ | ✓ | ✓ |
| <b>DB33-4</b> | ✓ | ✓ | ✓ | ✓ | ✓ | ✓ | ✓ | ✓ | ✓ |
| <b>DB36-4</b> | ✓ | ✓ | ✓ | ✓ | ✓ | ✓ | ✓ | ✓ | ✓ |

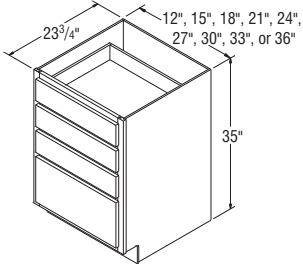

DB12-4-DB36-4

Three Drawer Bases, 35" High, 23 3/4" Deep

|             |   |   |   |   |   |   |   |   |   |
|-------------|---|---|---|---|---|---|---|---|---|
| <b>DB12</b> | ✓ | ✓ | ✓ | ✓ | ✓ | ✓ | ✓ | ✓ | ✓ |
| <b>DB15</b> | ✓ | ✓ | ✓ | ✓ | ✓ | ✓ | ✓ | ✓ | ✓ |
| <b>DB18</b> | ✓ | ✓ | ✓ | ✓ | ✓ | ✓ | ✓ | ✓ | ✓ |
| <b>DB21</b> | ✓ | ✓ | ✓ | ✓ | ✓ | ✓ | ✓ | ✓ | ✓ |
| <b>DB24</b> | ✓ | ✓ | ✓ | ✓ | ✓ | ✓ | ✓ | ✓ | ✓ |
| <b>DB27</b> | ✓ | ✓ | ✓ | ✓ | ✓ | ✓ | ✓ | ✓ | ✓ |
| <b>DB30</b> | ✓ | ✓ | ✓ | ✓ | ✓ | ✓ | ✓ | ✓ | ✓ |
| <b>DB33</b> | ✓ | ✓ | ✓ | ✓ | ✓ | ✓ | ✓ | ✓ | ✓ |
| <b>DB36</b> | ✓ | ✓ | ✓ | ✓ | ✓ | ✓ | ✓ | ✓ | ✓ |

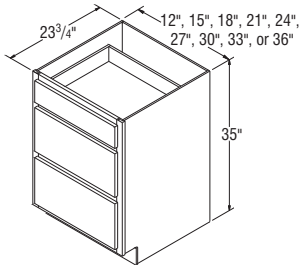

DB12-DB36

Three Drawer Bases with False Panel, 35" High, 23 3/4" Deep

|               |   |   |   |   |   |   |   |   |   |
|---------------|---|---|---|---|---|---|---|---|---|
| <b>DBFP30</b> | ✓ | ✓ | ✓ | ✓ | ✓ | ✓ | ✓ | ✓ | ✓ |
| <b>DBFP36</b> | ✓ | ✓ | ✓ | ✓ | ✓ | ✓ | ✓ | ✓ | ✓ |

NOTES ✓

- Cabinet features a false panel to accommodate the install of a cooktop.
- Clearance behind drawer box and back of cabinet is approximately 3 5/16" on Standard Construction drawers and 2 7/16" on Select and APC.

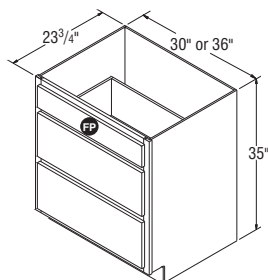

DBFP30-DBFP36

Price Point

1

2

3

4

5

6

7

8

9

### Base Built-in Microwave Cabinet, 35" High, 23 3/4" Deep

|                |   |   |   |   |   |   |   |   |   |
|----------------|---|---|---|---|---|---|---|---|---|
| <b>BMW2735</b> | ✓ | ✓ | ✓ | ✓ | ✓ | ✓ | ✓ | ✓ | ✓ |
| <b>BMW3035</b> | ✓ | ✓ | ✓ | ✓ | ✓ | ✓ | ✓ | ✓ | ✓ |
| <b>BMW3335</b> | ✓ | ✓ | ✓ | ✓ | ✓ | ✓ | ✓ | ✓ | ✓ |

**NOTES** ✓

- Microwave opening is trimmable.
- Designed for Built-in Microwaves with trim kits.
- Natural laminate interior.

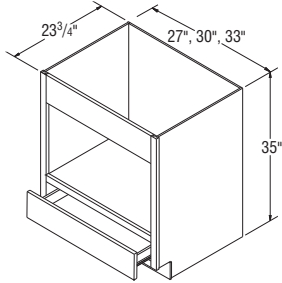

BMW2735-BMW3335

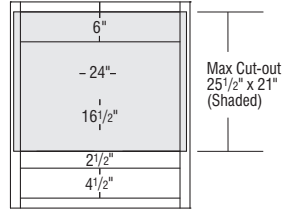

BMW2735

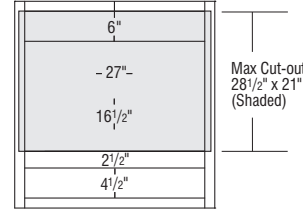

BMW3035

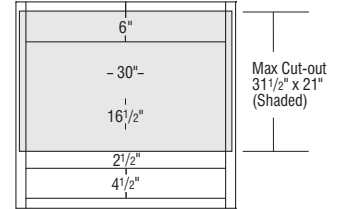

BMW3335

### Base Microwave Cabinets with Deep Drawer, 35" High, 23 3/4" Deep

|                  |   |   |   |   |   |   |   |   |   |
|------------------|---|---|---|---|---|---|---|---|---|
| <b>BMW2435DD</b> | ✓ | ✓ | ✓ | ✓ | ✓ | ✓ | ✓ | ✓ | ✓ |
| <b>BMW2735DD</b> | ✓ | ✓ | ✓ | ✓ | ✓ | ✓ | ✓ | ✓ | ✓ |
| <b>BMW3035DD</b> | ✓ | ✓ | ✓ | ✓ | ✓ | ✓ | ✓ | ✓ | ✓ |

**NOTES** ✓

- Trim kit not applicable.
- Matching laminate interior.

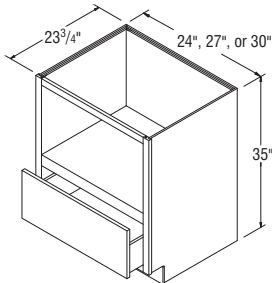

BMW2435DD-BMW3035DD

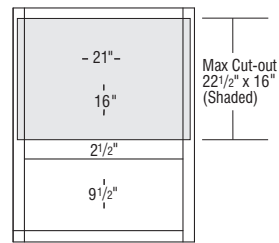

BMW2435DD

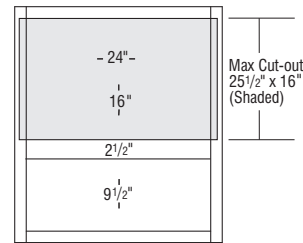

BMW2735DD

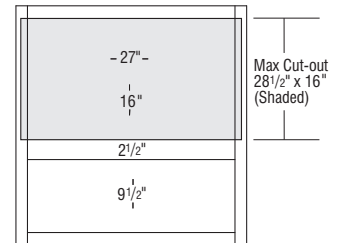

BMW3035DD

Price Point

1

2

3

4

5

6

7

8

9

## Square Corner Easy Reach Cabinets, 35" High, 23 3/4" Deep

**SCER36 \***

✓

✓

✓

✓

✓

✓

✓

✓

✓

\*Specify L or R for full overlay styles

**NOTES** ✓

- Includes magnetic catch.
- Shelf is not adjustable.
- Cabinet sides will always be natural laminate ends.
- Decorative hardware must be countersunk to prevent scratching of adjacent cabinets and face frame.
- Smart Stop™ Hinges are not available in Select and APC.

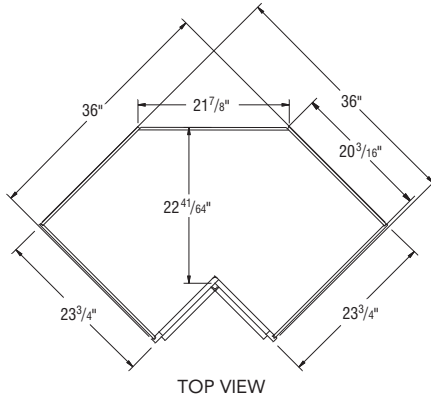
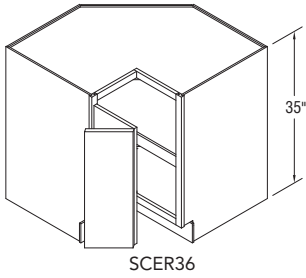

## Base Wood Roto Easy Reach, 35" High, 23 3/4" Deep

**BWRER36 \***

✓

✓

✓

✓

✓

✓

✓

✓

✓

\*Specify L or R for full overlay styles

**NOTES** ✓

- BWRER36 features two natural laminate furniture board revolving shelves with a wood lip.
- Cabinet sides will always be natural laminate ends.
- BWRER: WARNING! The rotating trays in this cabinet are preinstalled and cannot be removed or replaced. Do not stand on, or apply excessive pressure that could cause a tray to crack or break.
- Decorative hardware must be countersunk to prevent scratching of adjacent cabinets and face frame.
- Smart Stop™ Hinges are not available in Select and APC.

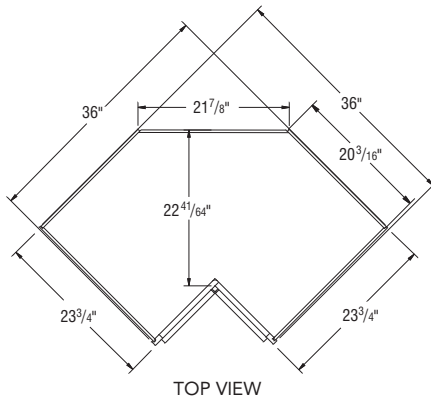
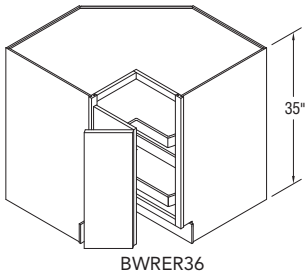

Price  
Point

1

2

3

4

5

6

7

8

9

## Base Lazy Susans, 35" High

|                |   |   |   |   |   |   |   |   |   |
|----------------|---|---|---|---|---|---|---|---|---|
| <b>BLS33 *</b> | ✓ | ✓ | ✓ | ✓ | ✓ | ✓ | ✓ | ✓ | ✓ |
| <b>BLS36 *</b> | ✓ | ✓ | ✓ | ✓ | ✓ | ✓ | ✓ | ✓ | ✓ |

\*Specify L or R for full overlay styles

### NOTES ✓

- Includes magnetic catch.
- BLS33 has two 17" diameter rotating plastic white shelves that hold 20 lbs. per shelf.
- BLS36 has two 27" diameter rotating plastic white shelves that hold 60 lbs. per shelf.
- Smart Stop™ Hinges are not available in Select and APC.
- For stability, install BLS cabinets between base cabinets.

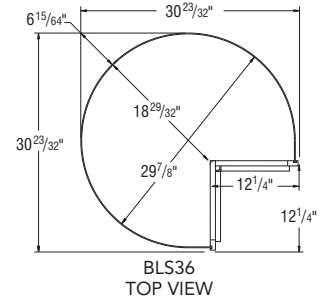
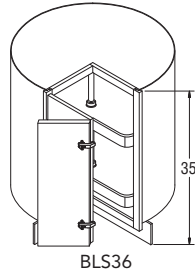
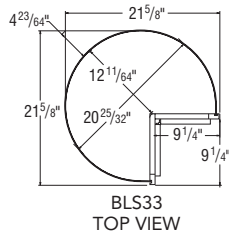
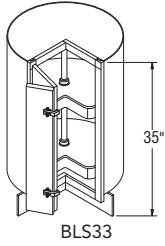

# Base Corner Cabinet Installation Charts

## Full Overlay Base Corner Cabinet Information

| Full Overlay Styles | Actual Cabinet Width | X                               |                                  | Y                                | Z                    |                                 | W                                     |                                      |
|---------------------|----------------------|---------------------------------|----------------------------------|----------------------------------|----------------------|---------------------------------|---------------------------------------|--------------------------------------|
|                     |                      | Min. Pull                       | Min. Pull w/Hardware             | Max. Pull                        | Min. Filler Required | Min. Filler Required w/Hardware | Min. Pull From Wall To End of Cabinet | Max Pull From Wall To End of Cabinet |
| BC36                | 27"                  | 9 <sup>3</sup> / <sub>4</sub> " | 11 <sup>1</sup> / <sub>4</sub> " | 12 <sup>1</sup> / <sub>2</sub> " | 1"                   | 2 <sup>1</sup> / <sub>2</sub> " | 36 <sup>3</sup> / <sub>4</sub> "      | 39 <sup>1</sup> / <sub>2</sub> "     |
| BC39                | 30"                  | 6 <sup>3</sup> / <sub>4</sub> " | 8 <sup>1</sup> / <sub>4</sub> "  | 12 <sup>1</sup> / <sub>2</sub> " | 1"                   | 2 <sup>1</sup> / <sub>2</sub> " | 36 <sup>3</sup> / <sub>4</sub> "      | 42 <sup>1</sup> / <sub>2</sub> "     |
| BC42                | 36"                  | 3 <sup>3</sup> / <sub>4</sub> " | 5 <sup>1</sup> / <sub>4</sub> "  | 9 <sup>1</sup> / <sub>2</sub> "  | 1"                   | 2 <sup>1</sup> / <sub>2</sub> " | 39 <sup>3</sup> / <sub>4</sub> "      | 45 <sup>1</sup> / <sub>2</sub> "     |
| BC45                | 42"                  | 3 <sup>3</sup> / <sub>4</sub> " | 2 <sup>1</sup> / <sub>4</sub> "  | 6 <sup>1</sup> / <sub>2</sub> "  | 1"                   | 2 <sup>1</sup> / <sub>2</sub> " | 42 <sup>3</sup> / <sub>4</sub> "      | 48 <sup>1</sup> / <sub>2</sub> "     |
| BC48                | 45"                  | 0"                              | 3 <sup>3</sup> / <sub>4</sub> "  | 5"                               | 1"                   | 2 <sup>1</sup> / <sub>2</sub> " | 45"                                   | 50"                                  |
| BC51                | 48"                  | 0"                              | 0"                               | 3 <sup>1</sup> / <sub>2</sub> "  | 1"                   | 2 <sup>1</sup> / <sub>2</sub> " | 48"                                   | 51 <sup>1</sup> / <sub>2</sub> "     |

## 7/16" Overlay Base Corner Cabinet Information

| 7/16" Overlay Styles | Actual Cabinet Width | X                               |                                  | Y                                | Z                    |                                 | W                                     |                                      |
|----------------------|----------------------|---------------------------------|----------------------------------|----------------------------------|----------------------|---------------------------------|---------------------------------------|--------------------------------------|
|                      |                      | Min. Pull                       | Min. Pull w/Hardware             | Max. Pull                        | Min. Filler Required | Min. Filler Required w/Hardware | Min. Pull From Wall To End of Cabinet | Max Pull From Wall To End of Cabinet |
| BC36                 | 27"                  | 9 <sup>1</sup> / <sub>4</sub> " | 10 <sup>3</sup> / <sub>4</sub> " | 12 <sup>1</sup> / <sub>2</sub> " | 1/2"                 | 2"                              | 36 <sup>1</sup> / <sub>4</sub> "      | 39 <sup>1</sup> / <sub>2</sub> "     |
| BC39                 | 30"                  | 6 <sup>1</sup> / <sub>4</sub> " | 7 <sup>3</sup> / <sub>4</sub> "  | 12 <sup>1</sup> / <sub>2</sub> " | 1/2"                 | 2"                              | 36 <sup>1</sup> / <sub>4</sub> "      | 42 <sup>1</sup> / <sub>2</sub> "     |
| BC42                 | 36"                  | 3 <sup>1</sup> / <sub>4</sub> " | 4 <sup>3</sup> / <sub>4</sub> "  | 9 <sup>1</sup> / <sub>2</sub> "  | 1/2"                 | 2"                              | 39 <sup>1</sup> / <sub>4</sub> "      | 45 <sup>1</sup> / <sub>2</sub> "     |
| BC45                 | 42"                  | 1 <sup>1</sup> / <sub>4</sub> " | 1 <sup>3</sup> / <sub>4</sub> "  | 6 <sup>1</sup> / <sub>2</sub> "  | 1/2"                 | 2"                              | 42 <sup>1</sup> / <sub>4</sub> "      | 48 <sup>1</sup> / <sub>2</sub> "     |
| BC48                 | 45"                  | 0"                              | 1 <sup>1</sup> / <sub>4</sub> "  | 5"                               | 1/2"                 | 2"                              | 45"                                   | 50"                                  |
| BC51                 | 48"                  | 0"                              | 0"                               | 3 <sup>1</sup> / <sub>2</sub> "  | 1/2"                 | 2"                              | 48"                                   | 51 <sup>1</sup> / <sub>2</sub> "     |

## Base Corner Door, Drawer Front, and Opening Sizes

| SKU  | 7/16" Overlay Door  | 7/16" Overlay Drawer Front   | Full Overlay Door   | Full Overlay Door Drawer Front                                     | Door Opening                           | Drawer Opening   |
|------|---|--|---|--|--|--|
| BC36 | 9 <sup>7</sup> / <sub>8</sub> " x 22 <sup>7</sup> / <sub>8</sub> "  | 9 <sup>7</sup> / <sub>8</sub> " x 5 <sup>1</sup> / <sub>8</sub> "  | 11 <sup>1</sup> / <sub>2</sub> " x 24 <sup>1</sup> / <sub>8</sub> " | 11 <sup>1</sup> / <sub>2</sub> " x 5 <sup>3</sup> / <sub>4</sub> " | 9" x 22"                               | 9" x 4 <sup>1</sup> / <sub>2</sub> "                               |
| BC39 | 9 <sup>7</sup> / <sub>8</sub> " x 22 <sup>7</sup> / <sub>8</sub> "  | 9 <sup>7</sup> / <sub>8</sub> " x 5 <sup>1</sup> / <sub>8</sub> "  | 11 <sup>1</sup> / <sub>2</sub> " x 24 <sup>1</sup> / <sub>8</sub> " | 11 <sup>1</sup> / <sub>2</sub> " x 5 <sup>3</sup> / <sub>4</sub> " | 9" x 22"                               | 9" x 4 <sup>1</sup> / <sub>2</sub> "                               |
| BC42 | 12 <sup>7</sup> / <sub>8</sub> " x 22 <sup>7</sup> / <sub>8</sub> " | 12 <sup>7</sup> / <sub>8</sub> " x 5 <sup>1</sup> / <sub>8</sub> " | 14 <sup>1</sup> / <sub>2</sub> " x 24 <sup>1</sup> / <sub>8</sub> " | 14 <sup>1</sup> / <sub>2</sub> " x 5 <sup>3</sup> / <sub>4</sub> " | 12" x 22"                              | 12" x 4 <sup>1</sup> / <sub>2</sub> "                              |
| BC45 | 15 <sup>7</sup> / <sub>8</sub> " x 22 <sup>7</sup> / <sub>8</sub> " | 15 <sup>7</sup> / <sub>8</sub> " x 5 <sup>1</sup> / <sub>8</sub> " | 17 <sup>1</sup> / <sub>2</sub> " x 24 <sup>1</sup> / <sub>8</sub> " | 17 <sup>1</sup> / <sub>2</sub> " x 5 <sup>3</sup> / <sub>4</sub> " | 15" x 22"                              | 15" x 4 <sup>1</sup> / <sub>2</sub> "                              |
| BC48 | 17 <sup>3</sup> / <sub>8</sub> " x 22 <sup>7</sup> / <sub>8</sub> " | 17 <sup>3</sup> / <sub>8</sub> " x 5 <sup>1</sup> / <sub>8</sub> " | 19" x 24 <sup>1</sup> / <sub>8</sub> "                              | 19" x 5 <sup>3</sup> / <sub>4</sub> "                              | 16 <sup>1</sup> / <sub>2</sub> " x 22" | 16 <sup>1</sup> / <sub>2</sub> " x 4 <sup>1</sup> / <sub>2</sub> " |
| BC51 | 18 <sup>7</sup> / <sub>8</sub> " x 22 <sup>7</sup> / <sub>8</sub> " | 18 <sup>3</sup> / <sub>8</sub> " x 5 <sup>1</sup> / <sub>8</sub> " | 20 <sup>1</sup> / <sub>2</sub> " x 24 <sup>1</sup> / <sub>8</sub> " | 20 <sup>1</sup> / <sub>2</sub> " x 5 <sup>3</sup> / <sub>4</sub> " | 18" x 22"                              | 18" x 4 <sup>1</sup> / <sub>2</sub> "                              |

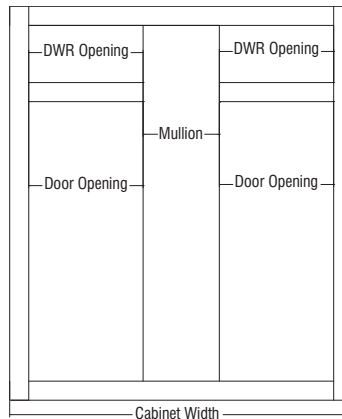
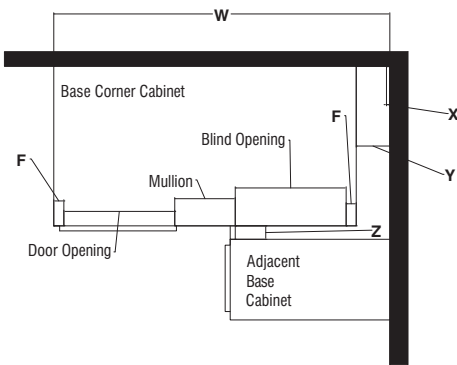

Price Point

1

2

3

4

5

6

7

8

9

### Base Corner Cabinets, 35" High, 23 3/4" Deep

|             | 1 | 2 | 3 | 4 | 5 | 6 | 7 | 8 | 9 |
|-------------|---|---|---|---|---|---|---|---|---|
| <b>BC36</b> | ✓ | ✓ | ✓ | ✓ | ✓ | ✓ | ✓ | ✓ | ✓ |
| <b>BC39</b> | ✓ | ✓ | ✓ | ✓ | ✓ | ✓ | ✓ | ✓ | ✓ |
| <b>BC42</b> | ✓ | ✓ | ✓ | ✓ | ✓ | ✓ | ✓ | ✓ | ✓ |
| <b>BC45</b> | ✓ | ✓ | ✓ | ✓ | ✓ | ✓ | ✓ | ✓ | ✓ |
| <b>BC48</b> | ✓ | ✓ | ✓ | ✓ | ✓ | ✓ | ✓ | ✓ | ✓ |
| <b>BC51</b> | ✓ | ✓ | ✓ | ✓ | ✓ | ✓ | ✓ | ✓ | ✓ |

**NOTES** ✓

- Adjustable 3/4" thick half depth shelf included.
- All Base Corner cabinets are reversible from left blind to right blind.
- To ensure proper door/drawer clearance, we recommend you do not install appliances next to the blind.
- One door and one drawer.
- Cabinets are designed to use same amount of wall space designated in the sku nomenclature.
- Cover panel (EP2335) shipped with cabinet for field installation to cover blind opening.
- 3" Filler is included.
- Reference Installation Charts for proper size and identification. See page 120.
- Installation instructions: [masterbrand.widen.net/s/ffvbtm8tq](http://masterbrand.widen.net/s/ffvbtm8tq)

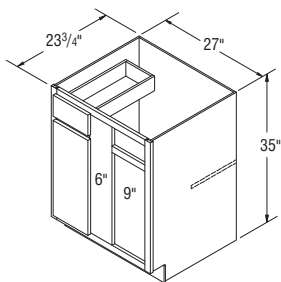

BC36

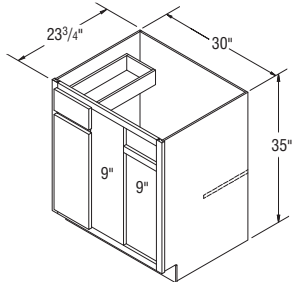

BC39

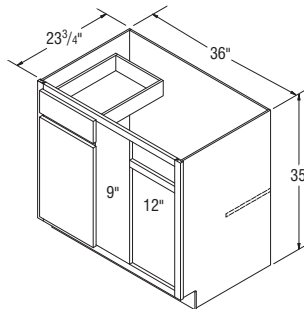

BC42

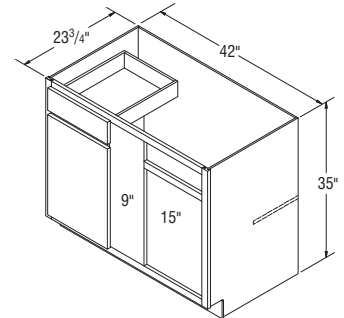

BC45

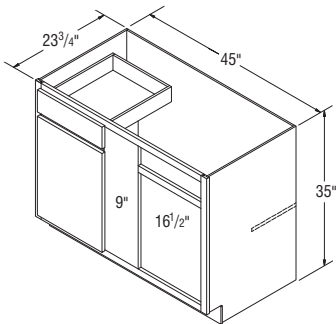

BC48

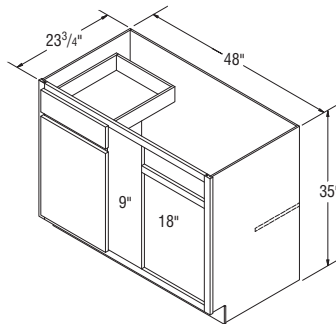

BC51

Price Point

1

2

3

4

5

6

7

8

9

### Base End Cabinet, 35" High, 23 3/4" Deep

|               |   |   |   |   |   |   |   |   |   |
|---------------|---|---|---|---|---|---|---|---|---|
| <b>BECF24</b> | ✓ | ✓ | ✓ | ✓ | ✓ | ✓ | ✓ | ✓ | ✓ |
|---------------|---|---|---|---|---|---|---|---|---|

**NOTES** ✓

- Two doors.
- Includes 1/2" thick fixed shelf.
- Not designed for stand alone applications.
- Cabinet sides will always be natural laminate ends.

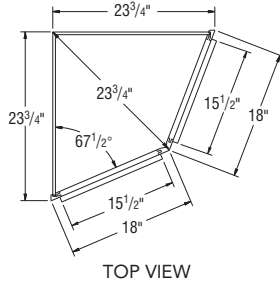
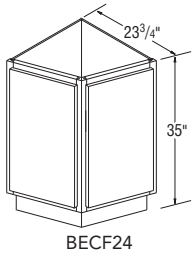

### Base End Cabinet 45° with False Panel, 35" High, 23 3/4" Deep

|                |   |   |   |   |   |   |   |   |   |
|----------------|---|---|---|---|---|---|---|---|---|
| <b>BEC4524</b> | ✓ | ✓ | ✓ | ✓ | ✓ | ✓ | ✓ | ✓ | ✓ |
|----------------|---|---|---|---|---|---|---|---|---|

**NOTES** ✓

- Two doors, 1 false panel.
- Adjustable 3/4" thick shelf included.
- Not designed for stand alone applications.
- Cabinet sides will always be natural laminate ends.

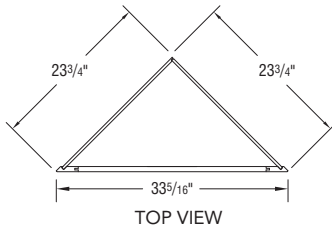
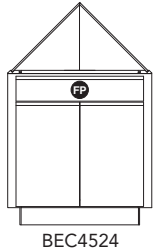

### Base End Cabinet, 35" High, 12" Wide, 23 3/4" Deep

|                |   |   |   |   |   |   |   |   |   |
|----------------|---|---|---|---|---|---|---|---|---|
| <b>BEC12 *</b> | ✓ | ✓ | ✓ | ✓ | ✓ | ✓ | ✓ | ✓ | ✓ |
|----------------|---|---|---|---|---|---|---|---|---|

\*L or R designation specifies 12" deep side and door hinging.

**NOTES** ✓

- Includes one 12" deep 3/4" thick adjustable shelf.
- 23 3/4" side will always be natural laminate ends.

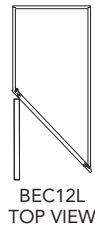
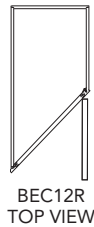
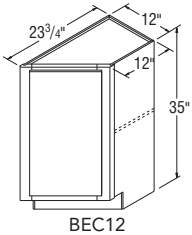



Price Point

1

2

3

4

5

6

7

8

9

## Oven Cabinets, 84" High, 23 3/4" Deep

|                |   |   |   |   |   |   |   |   |   |
|----------------|---|---|---|---|---|---|---|---|---|
| <b>OCSD30B</b> | ✓ | ✓ | ✓ | ✓ | ✓ | ✓ | ✓ | ✓ | ✓ |
| <b>OCSD33B</b> | ✓ | ✓ | ✓ | ✓ | ✓ | ✓ | ✓ | ✓ | ✓ |

### NOTES ✓

- OCINSTALLKIT included, see page 188 for information and installation instructions.
- Shelf support for oven is included.
- Shelves not available.
- Cabinet features concealed face mount hinges. Select and APC include Smart Stop™.
- Heat Shield Kits are available for order and may be necessary in some applications.
- Oven cabinets are trimmable to accommodate a variety of appliance sizes.
- Modification instructions: [masterbrand.widen.net/s/sbzppmwfwz](http://masterbrand.widen.net/s/sbzppmwfwz)

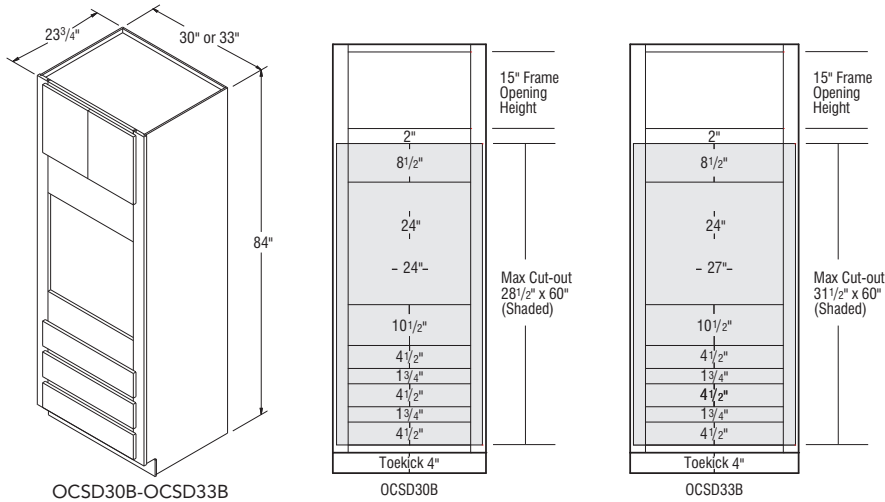

OCSD30B-OCSD33B

OCSD30B

OCSD33B

## Oven Cabinets, 90" High, 23 3/4" Deep

|                  |   |   |   |   |   |   |   |   |   |
|------------------|---|---|---|---|---|---|---|---|---|
| <b>OCSD3090B</b> | ✓ | ✓ | ✓ | ✓ | ✓ | ✓ | ✓ | ✓ | ✓ |
| <b>OCSD3390B</b> | ✓ | ✓ | ✓ | ✓ | ✓ | ✓ | ✓ | ✓ | ✓ |

### NOTES ✓

- OCINSTALLKIT included, see page 188 for information and installation instructions.
- Shelf support for oven is included.
- Shelves not available.
- Cabinet features concealed face mount hinges. Select and APC include Smart Stop™.
- Heat Shield Kits are available for order and may be necessary in some applications.
- Oven cabinets are trimmable to accommodate a variety of appliance sizes.
- Modification instructions: [masterbrand.widen.net/s/sbzppmwfwz](http://masterbrand.widen.net/s/sbzppmwfwz)

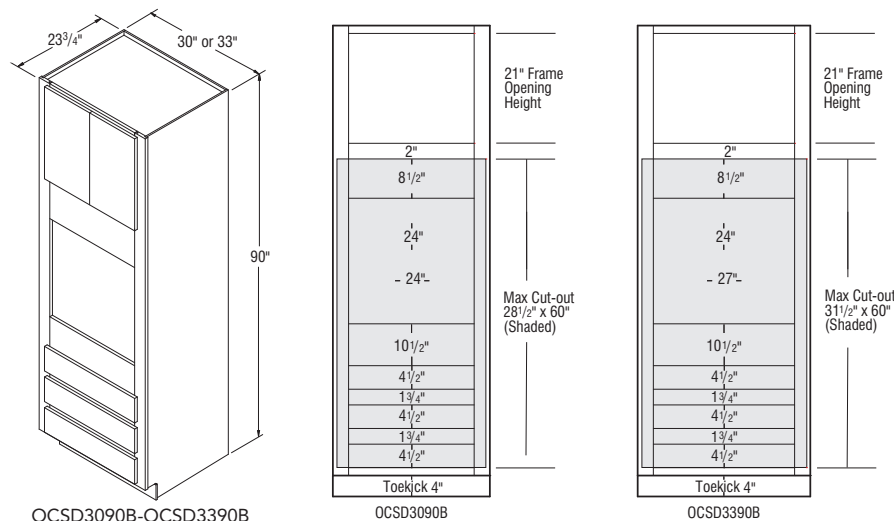

OCSD3090B-OCSD3390B

OCSD3090B

OCSD3390B

Price Point

1

2

3

4

5

6

7

8

9

## Oven Cabinets, 96" High, 23 3/4" Deep

|                  | 1 | 2 | 3 | 4 | 5 | 6 | 7 | 8 | 9 |
|------------------|---|---|---|---|---|---|---|---|---|
| <b>OCSD3096B</b> | ✓ | ✓ | ✓ | ✓ | ✓ | ✓ | ✓ | ✓ | ✓ |
| <b>OCSD3396B</b> | ✓ | ✓ | ✓ | ✓ | ✓ | ✓ | ✓ | ✓ | ✓ |

## NOTES ✓

- OCINSTALLKIT included, see page 188 for information and installation instructions.
- Shelf support for oven is included.
- All 96" cabinets are shipped as a 92" cabinet with unfinished Loose Toekick Sub Assembly unattached.
- Additional material may be needed to cover unfinished Loose Toekick Sub Assembly.
- Loose Toekick Sub Assembly Installation instructions: [masterbrand.widen.net/s/6szz9nrftg](http://masterbrand.widen.net/s/6szz9nrftg)
- Cabinet features concealed face mount hinges. Select and APC include Smart Stop™.
- Heat Shield Kits are available for order and may be necessary in some applications.
- Oven cabinets are trimmable to accommodate a variety of appliance sizes.
- Modification instructions: [masterbrand.widen.net/s/sbzppmwfzw](http://masterbrand.widen.net/s/sbzppmwfzw)

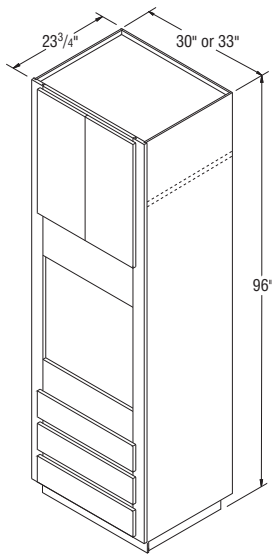

OCSD3096B-OCSD3396B

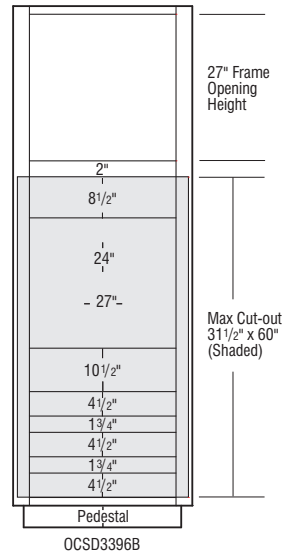
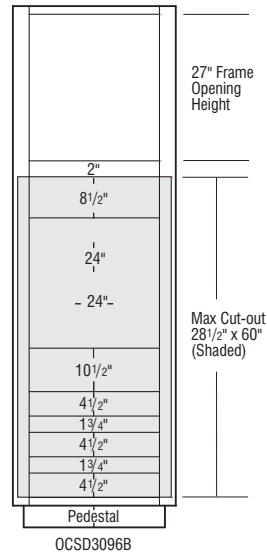

Price Point

1

2

3

4

5

6

7

8

9

### Oven Cabinets Double, 84" High, 23 3/4" Deep

|              |   |   |   |   |   |   |   |   |   |
|--------------|---|---|---|---|---|---|---|---|---|
| <b>OD30B</b> | ✓ | ✓ | ✓ | ✓ | ✓ | ✓ | ✓ | ✓ | ✓ |
| <b>OD33B</b> | ✓ | ✓ | ✓ | ✓ | ✓ | ✓ | ✓ | ✓ | ✓ |

**NOTES** ✓

- OCINSTALLKIT included, see page 188 for information and installation instructions.
- Shelf support for oven is included.
- Cabinet features concealed face mount hinges. Select and APC include Smart Stop™.
- Heat Shield Kits are available for order and may be necessary in some applications.
- Oven cabinets are trimmable to accommodate a variety of appliance sizes.
- Modification instructions: [masterbrand.widen.net/s/sbzppmwfwz](http://masterbrand.widen.net/s/sbzppmwfwz)

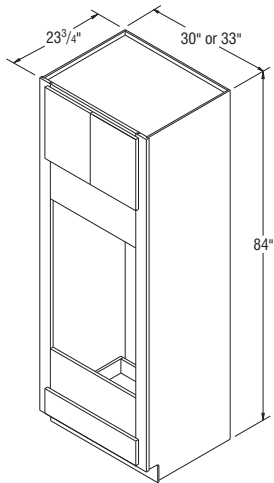

OD30B-OD33B

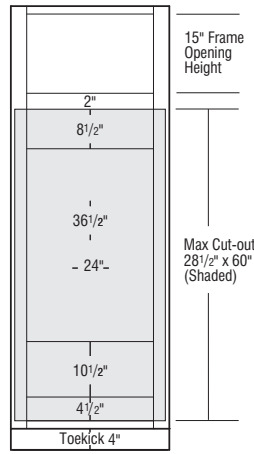

OD30B

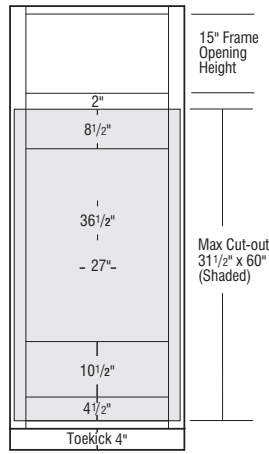

OD33B

### Oven Cabinets Double, 90" High, 23 3/4" Deep

|                |   |   |   |   |   |   |   |   |   |
|----------------|---|---|---|---|---|---|---|---|---|
| <b>OD3090B</b> | ✓ | ✓ | ✓ | ✓ | ✓ | ✓ | ✓ | ✓ | ✓ |
| <b>OD3390B</b> | ✓ | ✓ | ✓ | ✓ | ✓ | ✓ | ✓ | ✓ | ✓ |

**NOTES** ✓

- OCINSTALLKIT included, see page 188 for information and installation instructions.
- Shelf support for oven is included.
- Cabinet features concealed face mount hinges. Select and APC include Smart Stop™.
- Heat Shield Kits are available for order and may be necessary in some applications.
- Oven cabinets are trimmable to accommodate a variety of appliance sizes.
- Modification instructions: [masterbrand.widen.net/s/sbzppmwfwz](http://masterbrand.widen.net/s/sbzppmwfwz)

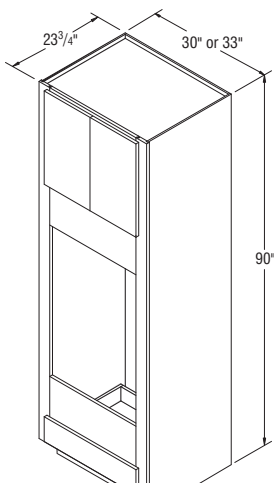

OD3090B-OD3390B

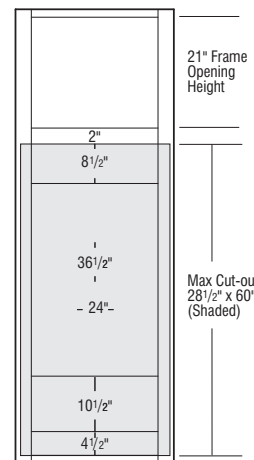

OD3090B

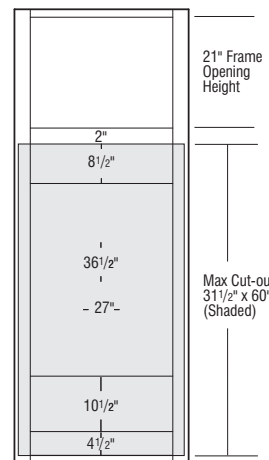

OD3390B

Price Point

1

2

3

4

5

6

7

8

9

## Oven Cabinets Double, 96" High, 23 3/4" Deep

|                | 1 | 2 | 3 | 4 | 5 | 6 | 7 | 8 | 9 |
|----------------|---|---|---|---|---|---|---|---|---|
| <b>OD3096B</b> | ✓ | ✓ | ✓ | ✓ | ✓ | ✓ | ✓ | ✓ | ✓ |
| <b>OD3396B</b> | ✓ | ✓ | ✓ | ✓ | ✓ | ✓ | ✓ | ✓ | ✓ |

### NOTES ✓

- OCINSTALLKIT included, see page 188 for information and installation instructions.
- Shelf support for oven is included.
- All 96" cabinets are shipped as a 92" cabinet with unfinished Loose Toekick Sub Assembly unattached.
- Additional material may be needed to cover unfinished Loose Toekick Sub Assembly.
- Loose Toekick Sub Assembly Installation instructions: [masterbrand.widen.net/s/6szz9nrfhg](http://masterbrand.widen.net/s/6szz9nrfhg)
- Cabinet features concealed face mount hinges. Select and APC include Smart Stop™.
- Heat Shield Kits are available for order and may be necessary in some applications.
- Oven cabinets are trimmable to accommodate a variety of appliance sizes.
- Modification instructions: [masterbrand.widen.net/s/sbzppmwfzw](http://masterbrand.widen.net/s/sbzppmwfzw)

TALL CABINETS

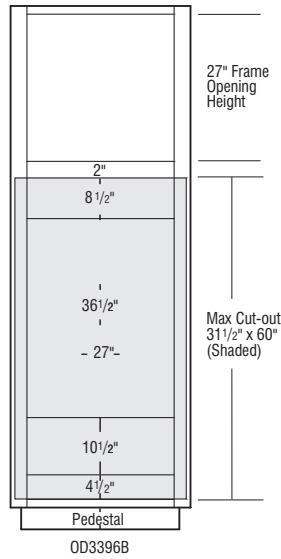
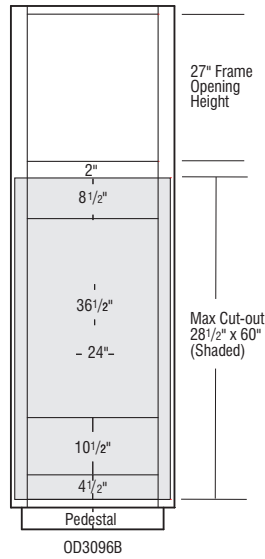
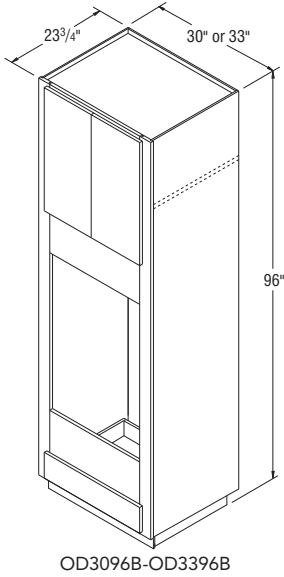

Price Point

1

2

3

4

5

6

7

8

9

## Microwave/Oven Combination Cabinets with Deep Drawer, 84" High, 23 3/4" Deep

| Model   | 1 | 2 | 3 | 4 | 5 | 6 | 7 | 8 | 9 |
|---------|---|---|---|---|---|---|---|---|---|
| OD30DDB | ✓ | ✓ | ✓ | ✓ | ✓ | ✓ | ✓ | ✓ | ✓ |
| OD33DDB | ✓ | ✓ | ✓ | ✓ | ✓ | ✓ | ✓ | ✓ | ✓ |

### NOTES

- OCINSTALLKIT included, see page 188 for information and installation instructions.
- Shelf support for oven is included.
- Cabinet is designed to accommodate a built-in microwave/oven combination appliance.
- Cabinet features concealed face mount hinges. Select and APC include Smart Stop™.
- Heat Shield Kits are available for order and may be necessary in some applications.
- Oven cabinets are trimmable to accommodate a variety of appliance sizes.
- Modification instructions: [masterbrand.widen.net/s/sbzppmwfwz](http://masterbrand.widen.net/s/sbzppmwfwz)

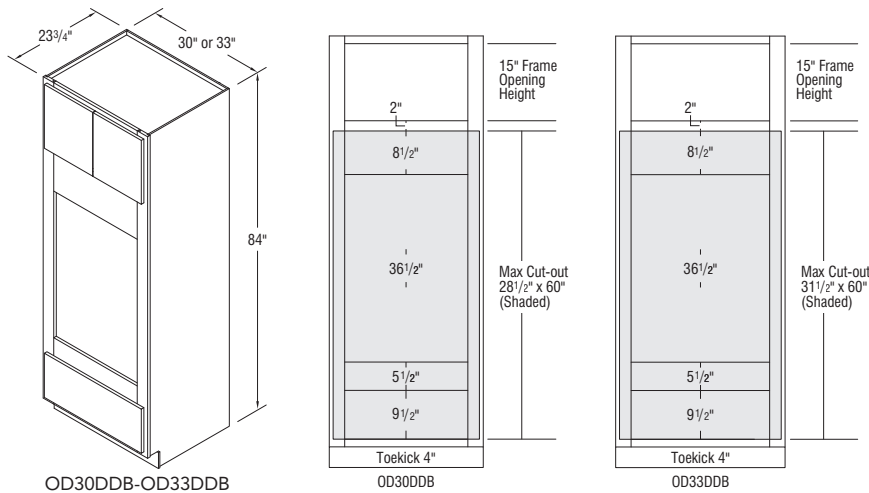

## Microwave/Oven Combination Cabinets with Deep Drawer, 90" High, 23 3/4" Deep

| Model     | 1 | 2 | 3 | 4 | 5 | 6 | 7 | 8 | 9 |
|-----------|---|---|---|---|---|---|---|---|---|
| OD3090DDB | ✓ | ✓ | ✓ | ✓ | ✓ | ✓ | ✓ | ✓ | ✓ |
| OD3390DDB | ✓ | ✓ | ✓ | ✓ | ✓ | ✓ | ✓ | ✓ | ✓ |

### NOTES

- OCINSTALLKIT included, see page 188 for information and installation instructions.
- Shelf support for oven is included.
- Cabinet is designed to accommodate a built-in microwave/oven combination appliance.
- Cabinet features concealed face mount hinges. Select and APC include Smart Stop™.
- Heat Shield Kits are available for order and may be necessary in some applications.
- Oven cabinets are trimmable to accommodate a variety of appliance sizes.
- Modification instructions: [masterbrand.widen.net/s/sbzppmwfwz](http://masterbrand.widen.net/s/sbzppmwfwz)

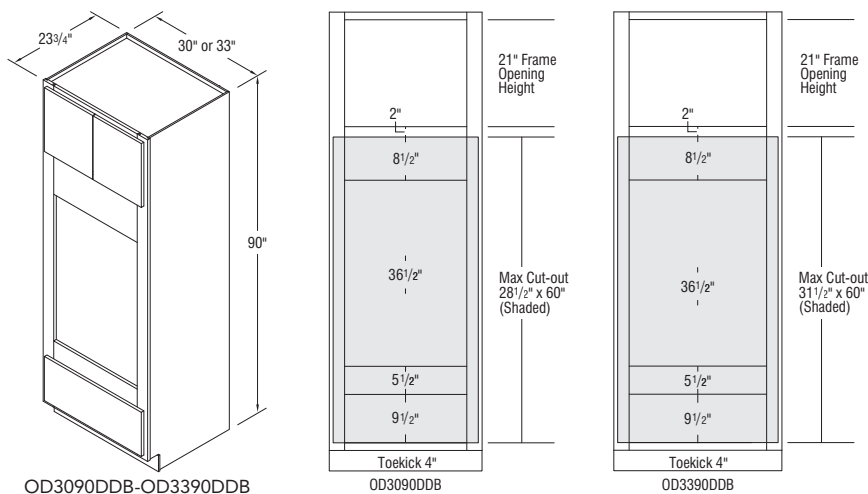

Price Point

1

2

3

4

5

6

7

8

9

## Microwave/Oven Combination Cabinets with Deep Drawer, 96" High, 23 3/4" Deep

|           | 1 | 2 | 3 | 4 | 5 | 6 | 7 | 8 | 9 |
|-----------|---|---|---|---|---|---|---|---|---|
| OD3096DDB | ✓ | ✓ | ✓ | ✓ | ✓ | ✓ | ✓ | ✓ | ✓ |
| OD3396DDB | ✓ | ✓ | ✓ | ✓ | ✓ | ✓ | ✓ | ✓ | ✓ |

## NOTES ✓

- OCINSTALLKIT included, see page 188 for information and installation instructions.
- Shelf support for oven is included.
- Cabinet is designed to accommodate a built-in microwave/oven combination appliance.
- All 96" cabinets are shipped as a 92" cabinet with unfinished Loose Toekick Sub Assembly unattached.
- Additional material may be needed to cover unfinished Loose Toekick Sub Assembly.
- Loose Toekick Sub Assembly Installation instructions: [masterbrand.widen.net/s/6szz9nrfhg](http://masterbrand.widen.net/s/6szz9nrfhg)
- Cabinet features concealed face mount hinges. Select and APC include Smart Stop™.
- Heat Shield Kits are available for order and may be necessary in some applications.
- Oven cabinets are trimmable to accommodate a variety of appliance sizes.
- Modification instructions: [masterbrand.widen.net/s/sbzppmwfwz](http://masterbrand.widen.net/s/sbzppmwfwz)

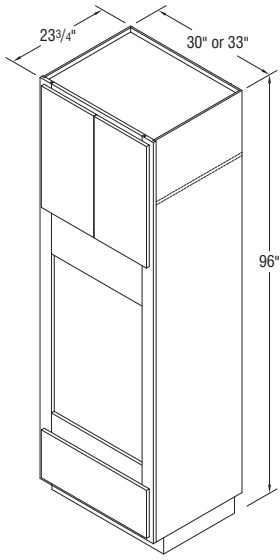

OD3096DDB-OD3396DDB

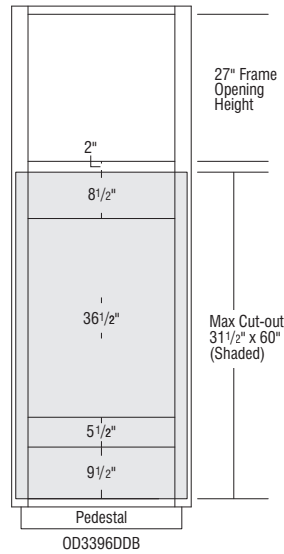
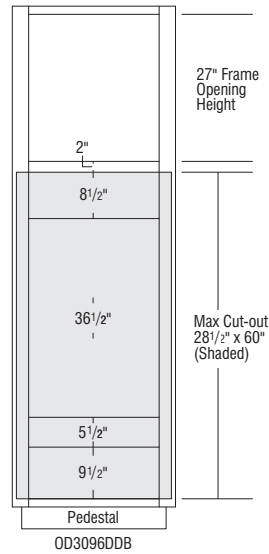

Price Point

1

2

3

4

5

6

7

8

9

### Microwave Cabinets, 84" High, 23 3/4" Deep

|               | 1 | 2 | 3 | 4 | 5 | 6 | 7 | 8 | 9 |
|---------------|---|---|---|---|---|---|---|---|---|
| <b>TMW27B</b> | ✓ | ✓ | ✓ | ✓ | ✓ | ✓ | ✓ | ✓ | ✓ |
| <b>TMW30B</b> | ✓ | ✓ | ✓ | ✓ | ✓ | ✓ | ✓ | ✓ | ✓ |
| <b>TMW33B</b> | ✓ | ✓ | ✓ | ✓ | ✓ | ✓ | ✓ | ✓ | ✓ |

**NOTES** ✓

- Drawer aligns with a standard 35" high Base cabinet.
- Upper doors align with a 24" high Wall Cabinet.
- Heat Shield Kits are available for order and may be necessary in some applications.
- Microwave cabinets are trimmable to accommodate a variety of appliance sizes.

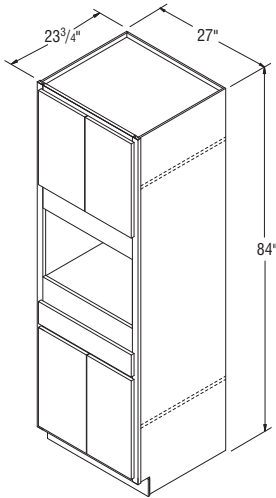

TMW27B

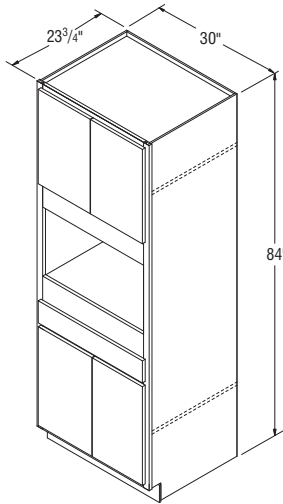

TMW30B

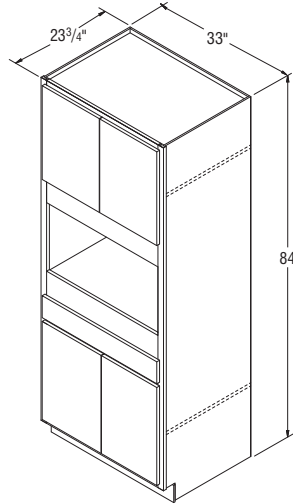

TMW33B

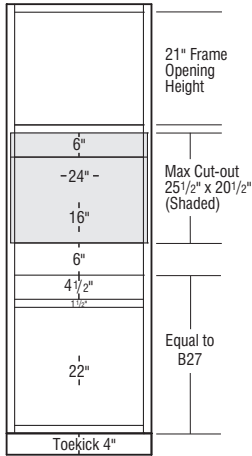

TMW27B

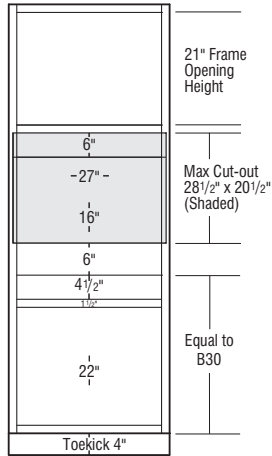

TMW30B

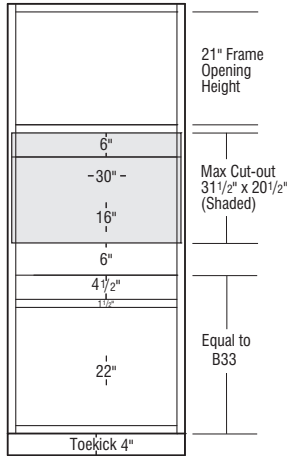

TMW33B

Price Point

1

2

3

4

5

6

7

8

9

## Microwave Cabinets, 90" High, 23 3/4" Deep

|                 | 1 | 2 | 3 | 4 | 5 | 6 | 7 | 8 | 9 |
|-----------------|---|---|---|---|---|---|---|---|---|
| <b>TMW2790B</b> | ✓ | ✓ | ✓ | ✓ | ✓ | ✓ | ✓ | ✓ | ✓ |
| <b>TMW3090B</b> | ✓ | ✓ | ✓ | ✓ | ✓ | ✓ | ✓ | ✓ | ✓ |
| <b>TMW3390B</b> | ✓ | ✓ | ✓ | ✓ | ✓ | ✓ | ✓ | ✓ | ✓ |

### NOTES ✓

- Drawer aligns with a standard 35" high Base cabinet.
- Upper doors align with a 30" high Wall Cabinet.
- Heat Shield Kits are available for order and may be necessary in some applications.
- Microwave cabinets are trimmable to accommodate a variety of appliance sizes.

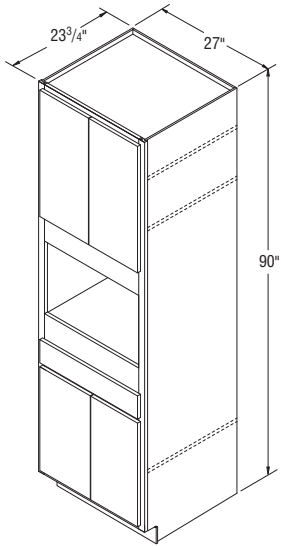

TMW2790B

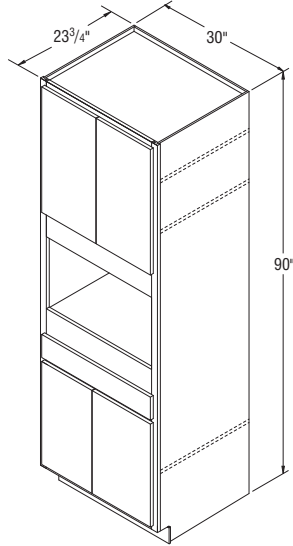

TMW3090B

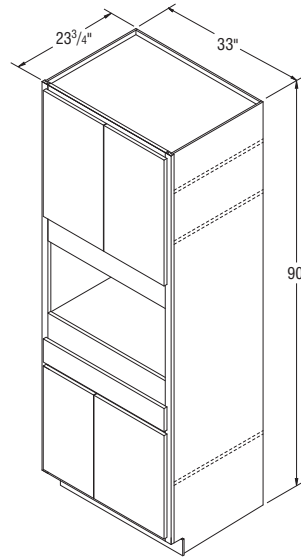

TMW3390B

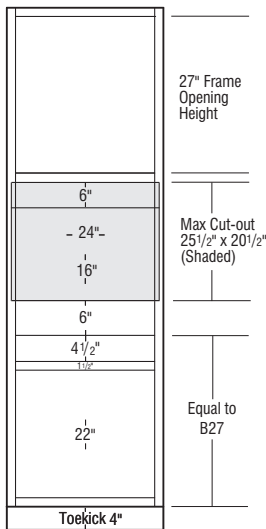

TMW2790B

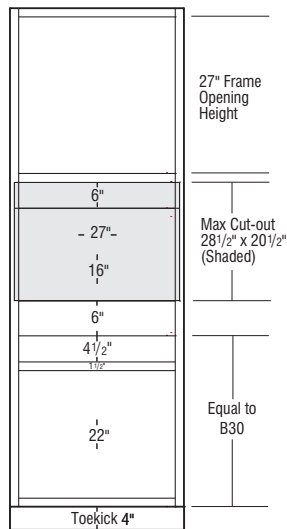

TMW3090B

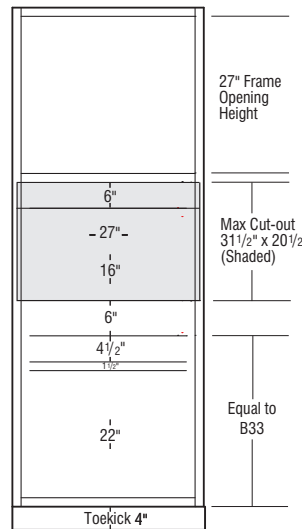

TMW3390B



Price Point

1

2

3

4

5

6

7

8

9

## Microwave Cabinets, 96" High, 23 3/4" Deep

|                 | 1 | 2 | 3 | 4 | 5 | 6 | 7 | 8 | 9 |
|-----------------|---|---|---|---|---|---|---|---|---|
| <b>TMW2796B</b> | ✓ | ✓ | ✓ | ✓ | ✓ | ✓ | ✓ | ✓ | ✓ |
| <b>TMW3096B</b> | ✓ | ✓ | ✓ | ✓ | ✓ | ✓ | ✓ | ✓ | ✓ |
| <b>TMW3396B</b> | ✓ | ✓ | ✓ | ✓ | ✓ | ✓ | ✓ | ✓ | ✓ |

### NOTES



- All 96" cabinets are shipped as an 92" cabinet with unfinished Loose Toekick Sub Assembly unattached.
- Additional material may be needed to cover unfinished Loose Toekick Sub Assembly.
- Loose Toekick Sub Assembly Installation instructions: [masterbrand.widen.net/s/6szz9nrfhg](http://masterbrand.widen.net/s/6szz9nrfhg)
- Drawer aligns with a standard 35" high Base cabinet.
- Upper doors align with a 36" high Wall Cabinet.
- Heat Shield Kits are available for order and may be necessary in some applications.
- Microwave cabinets are trimmable to accommodate a variety of appliance sizes.

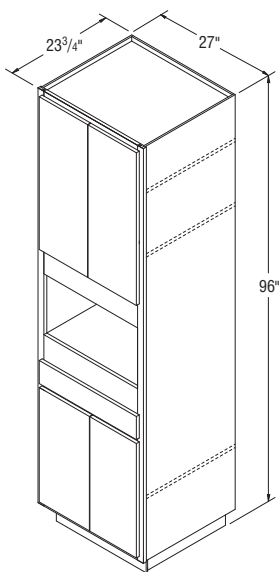

TMW2796B

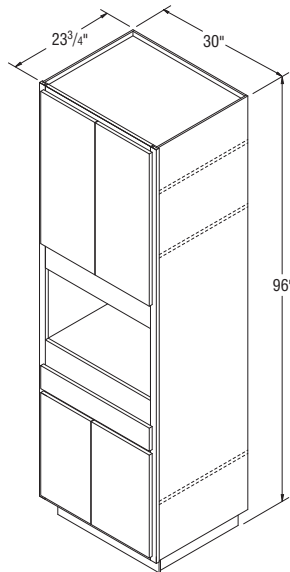

TMW3096B

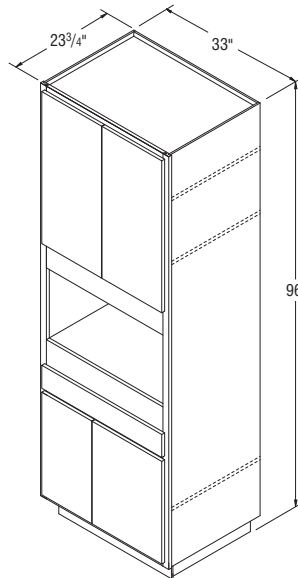

TMW3396B

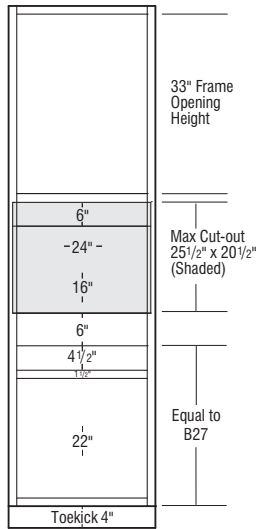

TMW2796B

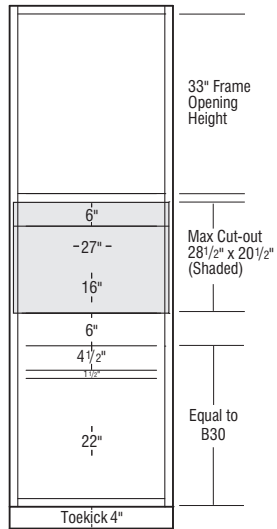

TMW3096B

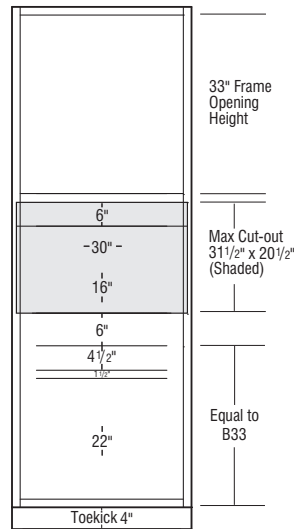

TMW3396B

Price Point

1

2

3

4

5

6

7

8

9

## Oven with Microwave Cabinets, 84" High, 23 3/4" Deep

|                 | 1 | 2 | 3 | 4 | 5 | 6 | 7 | 8 | 9 |
|-----------------|---|---|---|---|---|---|---|---|---|
| <b>OMS30DDB</b> | ✓ | ✓ | ✓ | ✓ | ✓ | ✓ | ✓ | ✓ | ✓ |
| <b>OMS33DDB</b> | ✓ | ✓ | ✓ | ✓ | ✓ | ✓ | ✓ | ✓ | ✓ |

### NOTES ✓

- OCINSTALLKIT included, see page 188 for information and installation instructions.
- Additional shelves not available on this cabinet.
- Heat Shield Kits are available for order and may be necessary in some applications.
- Oven cabinets are trimmable to accommodate a variety of appliance sizes.
- Cabinet features concealed face mount hinges. Select and APC include Smart Stop™.
- Modification instructions: [masterbrand.widen.net/s/sbzppmwfwz](http://masterbrand.widen.net/s/sbzppmwfwz)

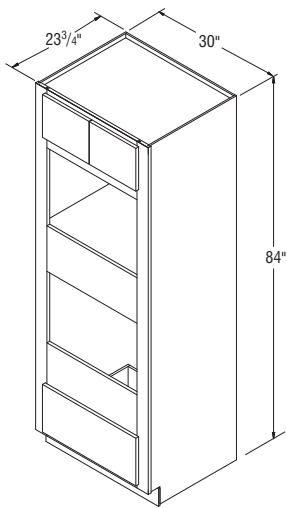

OMS30DDB

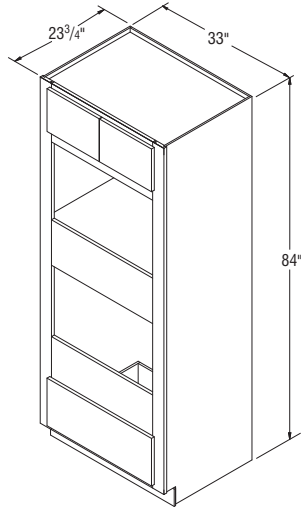

OMS33DDB

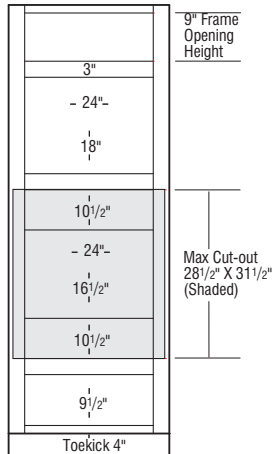

OMS30DDB

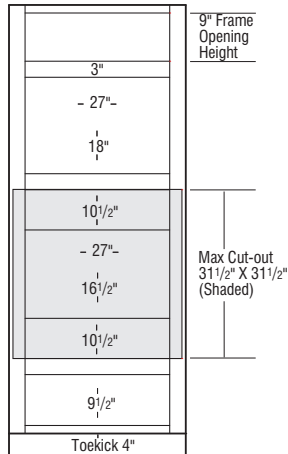

OMS33DDB

Price Point

1

2

3

4

5

6

7

8

9

## Oven with Microwave Cabinets, 90" High, 23 3/4" Deep

|                   |   |   |   |   |   |   |   |   |   |
|-------------------|---|---|---|---|---|---|---|---|---|
| <b>OMS3090DDB</b> | ✓ | ✓ | ✓ | ✓ | ✓ | ✓ | ✓ | ✓ | ✓ |
| <b>OMS3390DDB</b> | ✓ | ✓ | ✓ | ✓ | ✓ | ✓ | ✓ | ✓ | ✓ |

**NOTES** ✓

- OCINSTALLKIT included, see page 188 for information and installation instructions.
- Additional shelves not available on this cabinet.
- Heat Shield Kits are available for order and may be necessary in some applications.
- Oven cabinets are trimmable to accommodate a variety of appliance sizes.
- Cabinet features concealed face mount hinges. Select and APC include Smart Stop™.
- Modification instructions: [masterbrand.widen.net/s/sbzppmwfwz](http://masterbrand.widen.net/s/sbzppmwfwz)

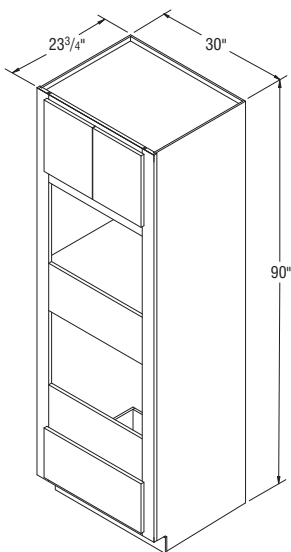

OMS3090DDB

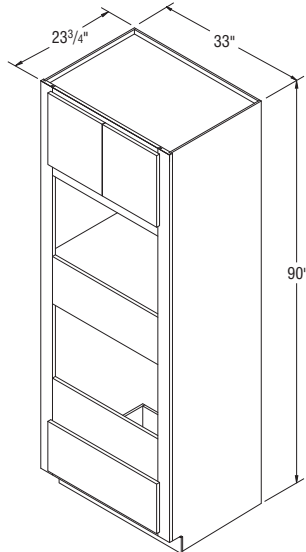

OMS3390DDB

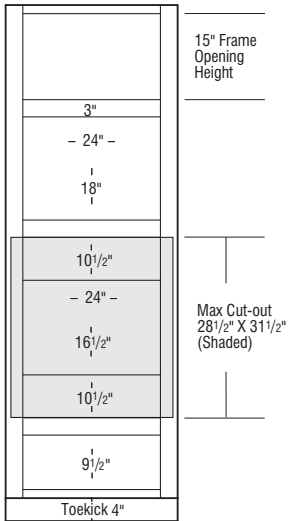

OMS3090DDB

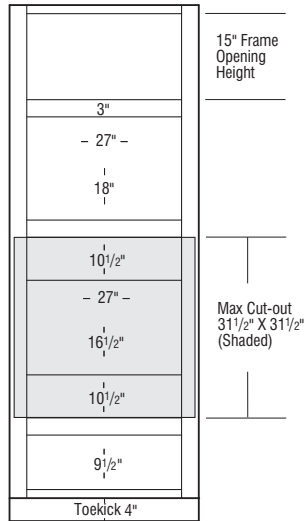

OMS3390DDB

Price Point

1

2

3

4

5

6

7

8

9

## Oven with Microwave Cabinets, 96" High, 23 3/4" Deep

|                   | 1 | 2 | 3 | 4 | 5 | 6 | 7 | 8 | 9 |
|-------------------|---|---|---|---|---|---|---|---|---|
| <b>OMS3096DDB</b> | ✓ | ✓ | ✓ | ✓ | ✓ | ✓ | ✓ | ✓ | ✓ |
| <b>OMS3396DDB</b> | ✓ | ✓ | ✓ | ✓ | ✓ | ✓ | ✓ | ✓ | ✓ |

## NOTES ✓

- OCINSTALLKIT included, see page 188 for information and installation instructions.
- Additional shelves not available on this cabinet.
- All 96" cabinets are shipped as an 92" cabinet with unfinished Loose Toekick Sub Assembly unattached.
- Additional material may be needed to cover unfinished Loose Toekick Sub Assembly.
- Loose Toekick Sub Assembly Installation instructions: [masterbrand.widen.net/s/6szz9nrftg](http://masterbrand.widen.net/s/6szz9nrftg)
- Heat Shield Kits are available for order and may be necessary in some applications.
- Oven cabinets are trimmable to accommodate a variety of appliance sizes.
- Cabinet features concealed face mount hinges. Select and APC include Smart Stop™.
- Modification instructions: [masterbrand.widen.net/s/sbzppmfwz](http://masterbrand.widen.net/s/sbzppmfwz)

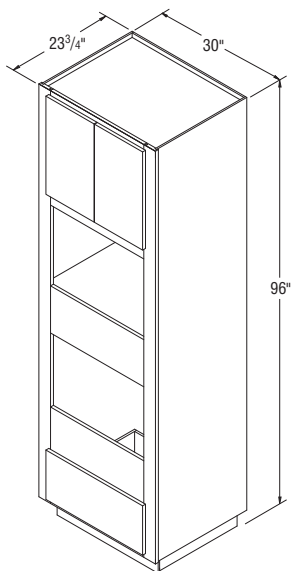

OMS3096DDB

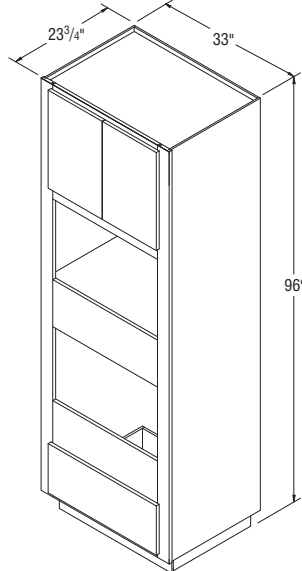

OMS3396DDB

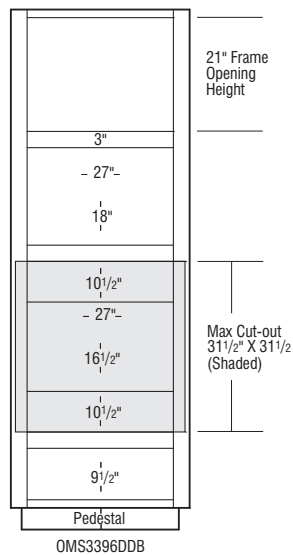
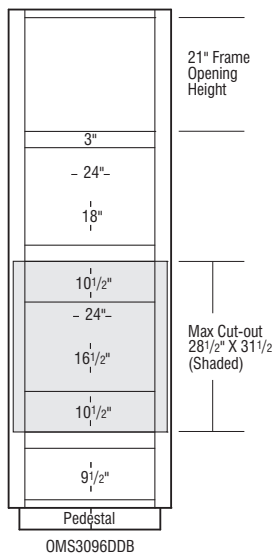

Price  
Point

1

2

3

4

5

6

7

8

9

## Utility Cabinets, 84" High, 12" and 23 3/4" Deep

|                |   |   |   |   |   |   |   |   |   |
|----------------|---|---|---|---|---|---|---|---|---|
| <b>U1512 *</b> | ✓ | ✓ | ✓ | ✓ | ✓ | ✓ | ✓ | ✓ | ✓ |
| <b>U1812 *</b> | ✓ | ✓ | ✓ | ✓ | ✓ | ✓ | ✓ | ✓ | ✓ |
| <b>U2112 *</b> | ✓ | ✓ | ✓ | ✓ | ✓ | ✓ | ✓ | ✓ | ✓ |
| <b>U2412 *</b> | ✓ | ✓ | ✓ | ✓ | ✓ | ✓ | ✓ | ✓ | ✓ |

\*Specify L or R on all single door Utility Cabinets.

|               |   |   |   |   |   |   |   |   |   |
|---------------|---|---|---|---|---|---|---|---|---|
| <b>U3012B</b> | ✓ | ✓ | ✓ | ✓ | ✓ | ✓ | ✓ | ✓ | ✓ |
| <b>U3612B</b> | ✓ | ✓ | ✓ | ✓ | ✓ | ✓ | ✓ | ✓ | ✓ |

|              |   |   |   |   |   |   |   |   |   |
|--------------|---|---|---|---|---|---|---|---|---|
| <b>U15 *</b> | ✓ | ✓ | ✓ | ✓ | ✓ | ✓ | ✓ | ✓ | ✓ |
| <b>U18 *</b> | ✓ | ✓ | ✓ | ✓ | ✓ | ✓ | ✓ | ✓ | ✓ |
| <b>U21 *</b> | ✓ | ✓ | ✓ | ✓ | ✓ | ✓ | ✓ | ✓ | ✓ |
| <b>U24 *</b> | ✓ | ✓ | ✓ | ✓ | ✓ | ✓ | ✓ | ✓ | ✓ |

\*Specify L or R on all single door Utility Cabinets.

|             |   |   |   |   |   |   |   |   |   |
|-------------|---|---|---|---|---|---|---|---|---|
| <b>U30B</b> | ✓ | ✓ | ✓ | ✓ | ✓ | ✓ | ✓ | ✓ | ✓ |
| <b>U36B</b> | ✓ | ✓ | ✓ | ✓ | ✓ | ✓ | ✓ | ✓ | ✓ |

## NOTES ✓

- 84" high Utility cabinets include one fixed shelf between doors.
- Large openings on wood miter door styles will be two doors doweled together.
- Shelves not included. For shelf and Roll Tray options see pages 189-190.

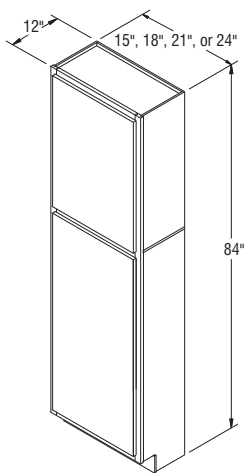

U1512-U2412

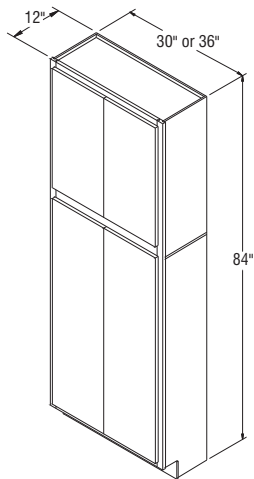

U3012B-U3612B

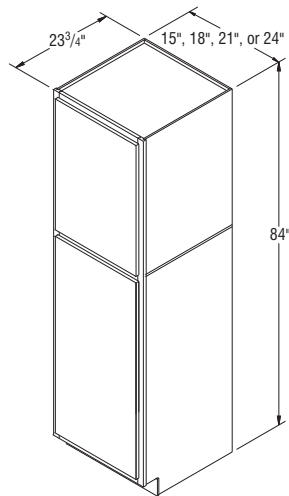

U15-U24

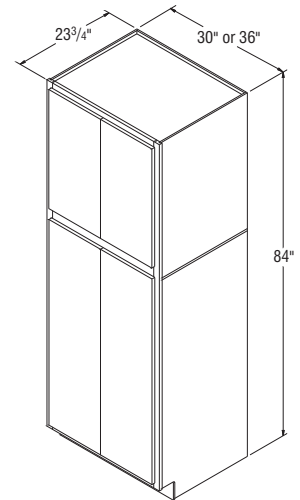

U30B-U36B

Price  
Point

1

2

3

4

5

6

7

8

9

## Utility Cabinets, 90" High, 12" and 23 3/4" Deep

|                  |   |   |   |   |   |   |   |   |   |
|------------------|---|---|---|---|---|---|---|---|---|
| <b>U159012 *</b> | ✓ | ✓ | ✓ | ✓ | ✓ | ✓ | ✓ | ✓ | ✓ |
| <b>U189012 *</b> | ✓ | ✓ | ✓ | ✓ | ✓ | ✓ | ✓ | ✓ | ✓ |
| <b>U219012 *</b> | ✓ | ✓ | ✓ | ✓ | ✓ | ✓ | ✓ | ✓ | ✓ |
| <b>U249012 *</b> | ✓ | ✓ | ✓ | ✓ | ✓ | ✓ | ✓ | ✓ | ✓ |

\*Specify L or R on all single door Utility Cabinets.

|                 |   |   |   |   |   |   |   |   |   |
|-----------------|---|---|---|---|---|---|---|---|---|
| <b>U309012B</b> | ✓ | ✓ | ✓ | ✓ | ✓ | ✓ | ✓ | ✓ | ✓ |
| <b>U369012B</b> | ✓ | ✓ | ✓ | ✓ | ✓ | ✓ | ✓ | ✓ | ✓ |

|                |   |   |   |   |   |   |   |   |   |
|----------------|---|---|---|---|---|---|---|---|---|
| <b>U1590 *</b> | ✓ | ✓ | ✓ | ✓ | ✓ | ✓ | ✓ | ✓ | ✓ |
| <b>U1890 *</b> | ✓ | ✓ | ✓ | ✓ | ✓ | ✓ | ✓ | ✓ | ✓ |
| <b>U2190 *</b> | ✓ | ✓ | ✓ | ✓ | ✓ | ✓ | ✓ | ✓ | ✓ |
| <b>U2490 *</b> | ✓ | ✓ | ✓ | ✓ | ✓ | ✓ | ✓ | ✓ | ✓ |

\*Specify L or R on all single door Utility Cabinets.

|               |   |   |   |   |   |   |   |   |   |
|---------------|---|---|---|---|---|---|---|---|---|
| <b>U3090B</b> | ✓ | ✓ | ✓ | ✓ | ✓ | ✓ | ✓ | ✓ | ✓ |
| <b>U3690B</b> | ✓ | ✓ | ✓ | ✓ | ✓ | ✓ | ✓ | ✓ | ✓ |

## NOTES ✓

- 90" high Utility cabinets include one fixed shelf between doors.
- Large openings on wood miter door styles will be two doors doweled together.
- Shelves not included. For shelf and Roll Tray options see pages 189-190.

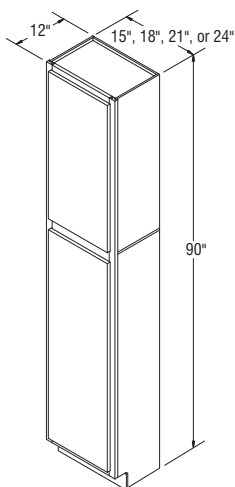

U159012-U249012

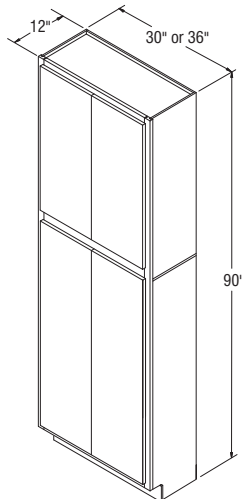

U309012B-U369012B

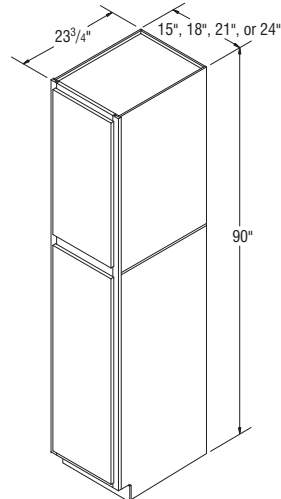

U1590-U2490

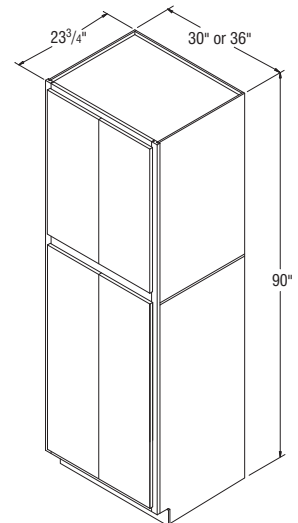

U3090B-U3690B

Price  
Point

1

2

3

4

5

6

7

8

9

## Utility Cabinets, 96" High, 12" and 23 3/4" Deep

|  |   |   |   |   |   |   |   |   |   |
|--|---|---|---|---|---|---|---|---|---|
| <b>U159612 *</b>                                     | ✓ | ✓ | ✓ | ✓ | ✓ | ✓ | ✓ | ✓ | ✓ |
| <b>U189612 *</b>                                     | ✓ | ✓ | ✓ | ✓ | ✓ | ✓ | ✓ | ✓ | ✓ |
| <b>U219612 *</b>                                     | ✓ | ✓ | ✓ | ✓ | ✓ | ✓ | ✓ | ✓ | ✓ |
| <b>U249612 *</b>                                     | ✓ | ✓ | ✓ | ✓ | ✓ | ✓ | ✓ | ✓ | ✓ |
| *Specify L or R on all single door Utility Cabinets. |   |   |   |   |   |   |   |   |   |
| <b>U309612B</b>                                      | ✓ | ✓ | ✓ | ✓ | ✓ | ✓ | ✓ | ✓ | ✓ |
| <b>U369612B</b>                                      | ✓ | ✓ | ✓ | ✓ | ✓ | ✓ | ✓ | ✓ | ✓ |
| <b>U1596 *</b>                                       | ✓ | ✓ | ✓ | ✓ | ✓ | ✓ | ✓ | ✓ | ✓ |
| <b>U1896 *</b>                                       | ✓ | ✓ | ✓ | ✓ | ✓ | ✓ | ✓ | ✓ | ✓ |
| <b>U2196 *</b>                                       | ✓ | ✓ | ✓ | ✓ | ✓ | ✓ | ✓ | ✓ | ✓ |
| <b>U2496 *</b>                                       | ✓ | ✓ | ✓ | ✓ | ✓ | ✓ | ✓ | ✓ | ✓ |
| *Specify L or R on all single door Utility Cabinets. |   |   |   |   |   |   |   |   |   |
| <b>U3096B</b>  | ✓ | ✓ | ✓ | ✓ | ✓ | ✓ | ✓ | ✓ | ✓ |
| <b>U3696B</b>  | ✓ | ✓ | ✓ | ✓ | ✓ | ✓ | ✓ | ✓ | ✓ |

## NOTES ✓

- 96" high Utility cabinets include one fixed shelf between doors.
- Shelves not included. For shelf and Roll Tray options see pages 189-190.
- Large openings on wood miter door styles will be two doors doweled together.
- All 96" Utility cabinets are shipped as a 92" cabinet with unfinished Loose Toekick Sub Assembly.
- Additional material may be needed to cover unfinished Loose Toekick Sub Assembly.
- Loose Toekick Sub Assembly Installation instructions: [masterbrand.widen.net/s/6szz9nrfhg](http://masterbrand.widen.net/s/6szz9nrfhg)

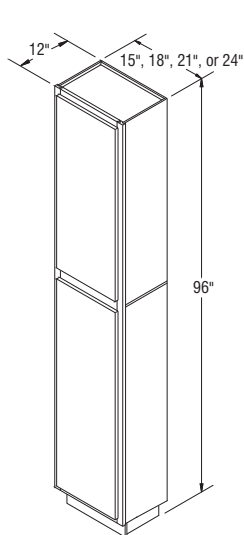

U159612-U249612

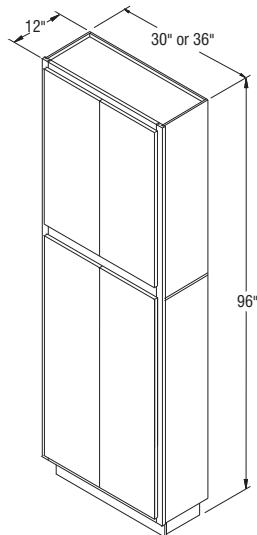

U309612B-U369612B

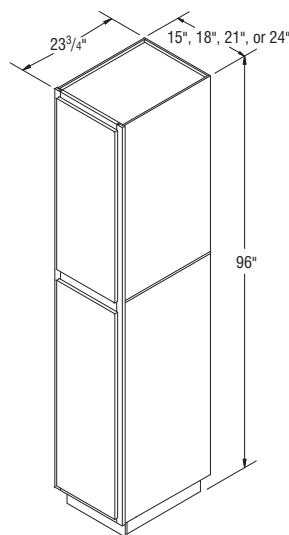

U1596-U2496

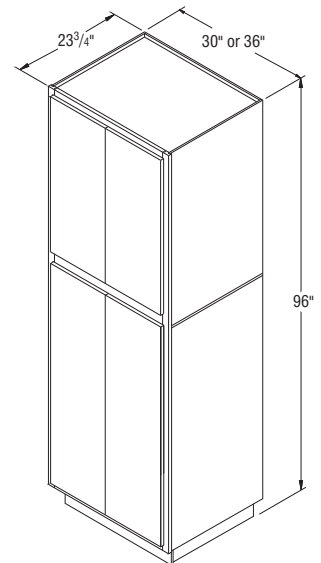

U3096B-U3696B

Price  
Point

1

2

3

4

5

6

7

8

9

## Bookcases, 52 1/2" High, 12" Deep

|                 |   |   |   |   |   |   |   |   |   |
|-----------------|---|---|---|---|---|---|---|---|---|
| <b>BK2452.5</b> | ✓ | ✓ | ✓ | ✓ | ✓ | ✓ | ✓ | ✓ | ✓ |
| <b>BK3052.5</b> | ✓ | ✓ | ✓ | ✓ | ✓ | ✓ | ✓ | ✓ | ✓ |
| <b>BK3652.5</b> | ✓ | ✓ | ✓ | ✓ | ✓ | ✓ | ✓ | ✓ | ✓ |

## NOTES ✓

- Includes three shelves.
- Matching laminate interior.
- Designed to mount on the Bookcase Base cabinet with countertop.

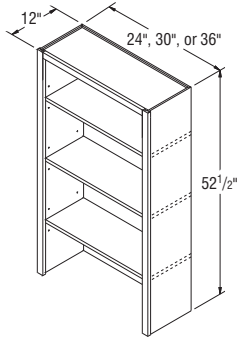

BK2452.5-BK3652.5

## Bookcases, 64 1/2" High, 12" Deep

|                 |   |   |   |   |   |   |   |   |   |
|-----------------|---|---|---|---|---|---|---|---|---|
| <b>BK2464.5</b> | ✓ | ✓ | ✓ | ✓ | ✓ | ✓ | ✓ | ✓ | ✓ |
| <b>BK3064.5</b> | ✓ | ✓ | ✓ | ✓ | ✓ | ✓ | ✓ | ✓ | ✓ |
| <b>BK3664.5</b> | ✓ | ✓ | ✓ | ✓ | ✓ | ✓ | ✓ | ✓ | ✓ |

## NOTES ✓

- Includes four shelves.
- Matching laminate interior.
- Designed to mount on the Bookcase Base cabinet with countertop.

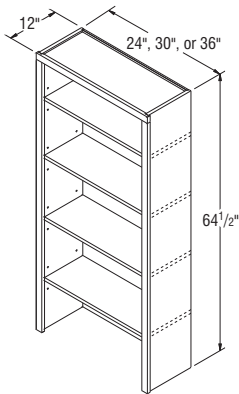

BK2464.5-BK3664.5



Price Point

1

2

3

4

5

6

7

8

9

### Bookcases, 84" High, 12" Deep

|               |   |   |   |   |   |   |   |   |   |
|---------------|---|---|---|---|---|---|---|---|---|
| <b>BK3084</b> | ✓ | ✓ | ✓ | ✓ | ✓ | ✓ | ✓ | ✓ | ✓ |
| <b>BK3684</b> | ✓ | ✓ | ✓ | ✓ | ✓ | ✓ | ✓ | ✓ | ✓ |

**NOTES** ✓

- Includes five shelves — four adjustable and one fixed center shelf.
- Matching laminate interior.
- Wide bottom rail.

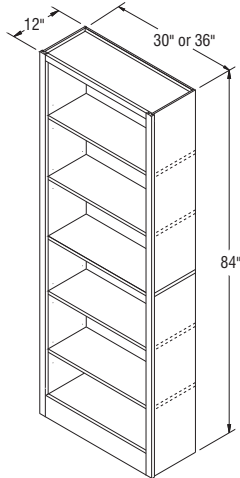

BK3084-BK3684

### Desk Full Height, 30" High, 21" Deep

|                 |   |   |   |   |   |   |   |   |   |
|-----------------|---|---|---|---|---|---|---|---|---|
| <b>D1230FH</b>  | ✓ | ✓ | ✓ | ✓ | ✓ | ✓ | ✓ | ✓ | ✓ |
| <b>D1530FH</b>  | ✓ | ✓ | ✓ | ✓ | ✓ | ✓ | ✓ | ✓ | ✓ |
| <b>D1830FH</b>  | ✓ | ✓ | ✓ | ✓ | ✓ | ✓ | ✓ | ✓ | ✓ |
| <b>D2430FH</b>  | ✓ | ✓ | ✓ | ✓ | ✓ | ✓ | ✓ | ✓ | ✓ |
| <b>D3030FHB</b> | ✓ | ✓ | ✓ | ✓ | ✓ | ✓ | ✓ | ✓ | ✓ |
| <b>D3630FHB</b> | ✓ | ✓ | ✓ | ✓ | ✓ | ✓ | ✓ | ✓ | ✓ |
| <b>D4230FH</b>  | ✓ | ✓ | ✓ | ✓ | ✓ | ✓ | ✓ | ✓ | ✓ |

**NOTES** ✓

- Includes one adjustable ¾" thick half depth shelf.
- Natural laminate interior.

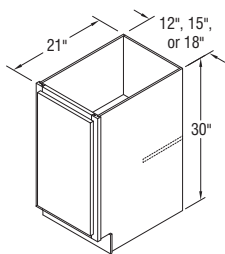

D1230FH-D1830FH

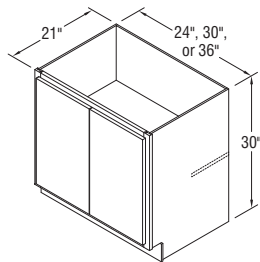

D2430FH-D3630FHB

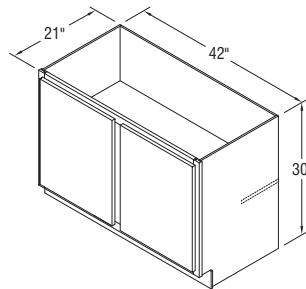

D4230FH

## Desk Double File Drawer, 30" High, 18" Wide, 21" Deep

|               |   |   |   |   |   |   |   |   |   |
|---------------|---|---|---|---|---|---|---|---|---|
| <b>DDFD18</b> | ✓ | ✓ | ✓ | ✓ | ✓ | ✓ | ✓ | ✓ | ✓ |
|---------------|---|---|---|---|---|---|---|---|---|

## NOTES ✓

- Includes two full height drawers with Full extension guides for all construction options.
- Includes hanging file system for folders, sent uninstalled.
- This unit must be fastened to the wall when installing.
- Interior dimension for Standard Construction file drawer is 12<sup>31</sup>/<sub>32</sub>" W x 19" D x 9<sup>5</sup>/<sub>8</sub>" H.
- Interior dimension for Select & APC file drawer is 12<sup>5</sup>/<sub>8</sub>" W x 16<sup>5</sup>/<sub>8</sub>" D x 9<sup>1</sup>/<sub>4</sub>" H.
- Standard Construction accommodates side-to-side filing of letter documents and side-to-side filing of legal documents. Drawer width will not permit front-to-back filing of legal documents.
- Select and APC accommodates side-to-side filing of legal and letter documents.
- Drawer fronts will utilize raised panels on applicable styles.

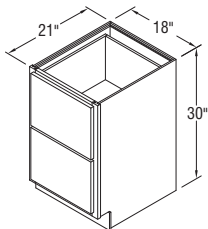

DDFD18

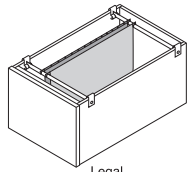

Legal

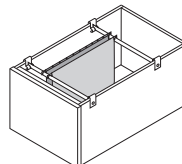

Letter

Standard/Select &amp; APC

## Desk File Drawer, 30" High, 21" Deep

|              |   |   |   |   |   |   |   |   |   |
|--------------|---|---|---|---|---|---|---|---|---|
| <b>DFD18</b> | ✓ | ✓ | ✓ | ✓ | ✓ | ✓ | ✓ | ✓ | ✓ |
| <b>DFD21</b> | ✓ | ✓ | ✓ | ✓ | ✓ | ✓ | ✓ | ✓ | ✓ |

## NOTES ✓

- The bottom drawer is deep for standard letter and legal documents and includes two hanging rods.
- Bottom file drawer includes full extension guides for all construction types.
- Interior dimension for standard file drawer is:  
DFD18 – 12<sup>31</sup>/<sub>32</sub>" W x 19" D x 9<sup>5</sup>/<sub>8</sub>" H.  
DFD21 – 15<sup>31</sup>/<sub>32</sub>" W x 19" D x 9<sup>5</sup>/<sub>8</sub>" H.
- This unit must be fastened to the wall when installing.

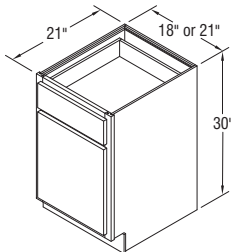

DFD18-DFD21

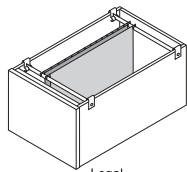

Legal

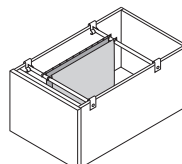

Letter

Standard/Select &amp; APC

Price Point

1

2

3

4

5

6

7

8

9

### Vanity Bases, 30" High, 21" Deep

|              |   |   |   |   |   |   |   |   |   |
|--------------|---|---|---|---|---|---|---|---|---|
| <b>VB12</b>  | ✓ | ✓ | ✓ | ✓ | ✓ | ✓ | ✓ | ✓ | ✓ |
| <b>VB15</b>  | ✓ | ✓ | ✓ | ✓ | ✓ | ✓ | ✓ | ✓ | ✓ |
| <b>VB18</b>  | ✓ | ✓ | ✓ | ✓ | ✓ | ✓ | ✓ | ✓ | ✓ |
| <b>VB21</b>  | ✓ | ✓ | ✓ | ✓ | ✓ | ✓ | ✓ | ✓ | ✓ |
| <b>VB24</b>  | ✓ | ✓ | ✓ | ✓ | ✓ | ✓ | ✓ | ✓ | ✓ |
| <b>VB30B</b> | ✓ | ✓ | ✓ | ✓ | ✓ | ✓ | ✓ | ✓ | ✓ |

**NOTES** ✓

- Includes one adjustable 3/4" thick half depth shelf.
- VB24 has butt doors on all door styles.

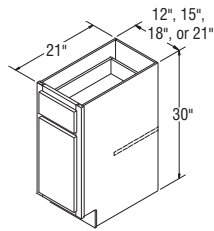

VB12-VB21

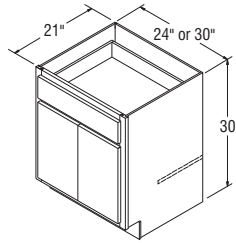

VB24  
VB30B

### Kneespace Drawers, 4 3/4" High, 21" Deep (Trimmable)

|               |   |   |   |   |   |   |   |   |   |
|---------------|---|---|---|---|---|---|---|---|---|
| <b>KDTS30</b> | ✓ | ✓ | ✓ | ✓ | ✓ | ✓ | ✓ | ✓ | ✓ |
| <b>KDTS36</b> | ✓ | ✓ | ✓ | ✓ | ✓ | ✓ | ✓ | ✓ | ✓ |

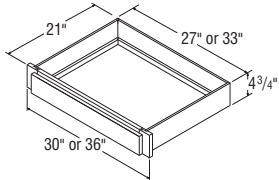

KDTS30-KDTS36

**NOTES** ✓

- Face frame trimmable 3" overall, 1 1/2" on each side.
- Shallow depth drawer.
- 5-piece drawer front not available.
- Installation instructions: [masterbrand.widen.net/s/5xkdvh9rwj](http://masterbrand.widen.net/s/5xkdvh9rwj)

Price Point

|   | 1 | 2 | 3 | 4 | 5 | 6 | 7 | 8 | 9 |
|---|---|---|---|---|---|---|---|---|---|
| <b>Vanity Console Bases, 32 1/2" High, 21" Deep</b> |   |   |   |   |   |   |   |   |   |
| <b>VCB3632.5B</b>                                   | ✓ | ✓ | ✓ | ✓ | ✓ | ✓ | ✓ | ✓ | ✓ |
| <b>VCB3932.5</b>                                    | ✓ | ✓ | ✓ | ✓ | ✓ | ✓ | ✓ | ✓ | ✓ |
| <b>VCB4232.5</b>                                    | ✓ | ✓ | ✓ | ✓ | ✓ | ✓ | ✓ | ✓ | ✓ |
| <b>VCB4532.5</b>                                    | ✓ | ✓ | ✓ | ✓ | ✓ | ✓ | ✓ | ✓ | ✓ |
| <b>VCB4832.5</b>                                    | ✓ | ✓ | ✓ | ✓ | ✓ | ✓ | ✓ | ✓ | ✓ |
| <b>VCB5432.5</b>                                    | ✓ | ✓ | ✓ | ✓ | ✓ | ✓ | ✓ | ✓ | ✓ |
| <b>VCB6032.5</b>                                    | ✓ | ✓ | ✓ | ✓ | ✓ | ✓ | ✓ | ✓ | ✓ |

**NOTES** ✓

- FP = False Panel.
- It may be necessary to modify the corner braces/stretcher rails with some sinks.
- Shelf not included; interiors will include shelf clip holes.

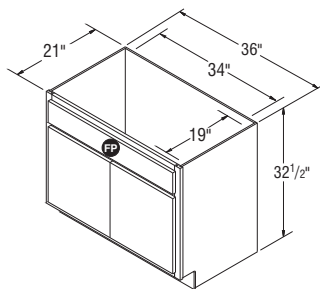

VCB3632.5B

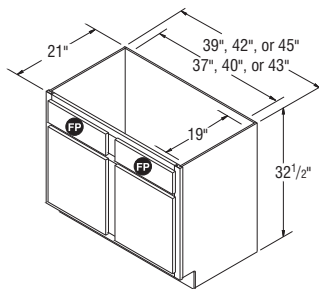

VCB3932.5-VCB4532.5

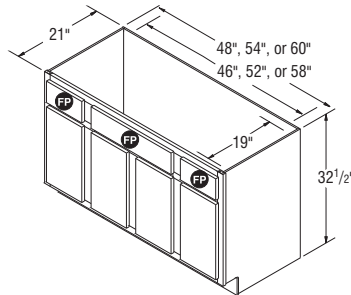

VCB4832.5-VCB6032.5

**Vanity Console Bases, 35" High, 21" Deep**

|                 |   |   |   |   |   |   |   |   |   |
|-----------------|---|---|---|---|---|---|---|---|---|
| <b>VCB3635B</b> | ✓ | ✓ | ✓ | ✓ | ✓ | ✓ | ✓ | ✓ | ✓ |
| <b>VCB3935</b>  | ✓ | ✓ | ✓ | ✓ | ✓ | ✓ | ✓ | ✓ | ✓ |
| <b>VCB4235</b>  | ✓ | ✓ | ✓ | ✓ | ✓ | ✓ | ✓ | ✓ | ✓ |
| <b>VCB4535</b>  | ✓ | ✓ | ✓ | ✓ | ✓ | ✓ | ✓ | ✓ | ✓ |
| <b>VCB4835</b>  | ✓ | ✓ | ✓ | ✓ | ✓ | ✓ | ✓ | ✓ | ✓ |
| <b>VCB5435</b>  | ✓ | ✓ | ✓ | ✓ | ✓ | ✓ | ✓ | ✓ | ✓ |
| <b>VCB6035</b>  | ✓ | ✓ | ✓ | ✓ | ✓ | ✓ | ✓ | ✓ | ✓ |

**NOTES** ✓

- FP = False Panel.
- It may be necessary to modify the corner braces/stretcher rails with some sinks.
- Shelf not included; interiors will include shelf clip holes.

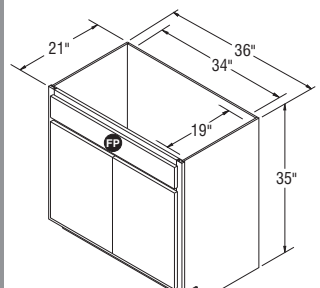

VCB3635B

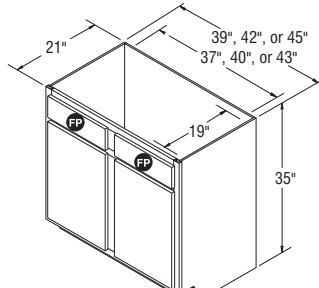

VCB3935-VCB4535

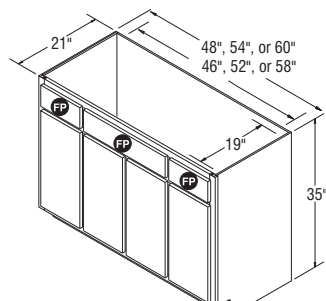

VCB4835-VCB6035

Price Point

1

2

3

4

5

6

7

8

9

## Vanity Bases, 32 1/2" High, 21" Deep

|                             |   |   |   |   |   |   |   |   |   |
|-----------------------------|---|---|---|---|---|---|---|---|---|
| VB1232.5                    | ✓ | ✓ | ✓ | ✓ | ✓ | ✓ | ✓ | ✓ | ✓ |
| VB1532.5                    | ✓ | ✓ | ✓ | ✓ | ✓ | ✓ | ✓ | ✓ | ✓ |
| VB1832.5                    | ✓ | ✓ | ✓ | ✓ | ✓ | ✓ | ✓ | ✓ | ✓ |
| VB2132.5                    | ✓ | ✓ | ✓ | ✓ | ✓ | ✓ | ✓ | ✓ | ✓ |
| <b>VB2432.5B</b> <i>New</i> | ✓ | ✓ | ✓ | ✓ | ✓ | ✓ | ✓ | ✓ | ✓ |
| VB3032.5B                   | ✓ | ✓ | ✓ | ✓ | ✓ | ✓ | ✓ | ✓ | ✓ |

## NOTES



- Includes one adjustable 3/4" thick half depth shelf.

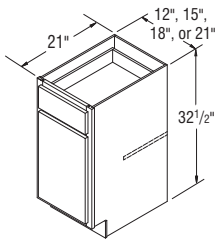

VB1232.5-VB2132.5

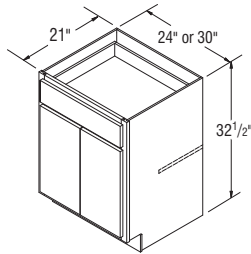

VB2432.5B-VB3032.5B

## Vanity Bases with Full Height Doors, 32 1/2" High, 21" Deep

|                               |   |   |   |   |   |   |   |   |   |
|-------------------------------|---|---|---|---|---|---|---|---|---|
| VB1232.5FH                    | ✓ | ✓ | ✓ | ✓ | ✓ | ✓ | ✓ | ✓ | ✓ |
| VB1532.5FH                    | ✓ | ✓ | ✓ | ✓ | ✓ | ✓ | ✓ | ✓ | ✓ |
| VB1832.5FH                    | ✓ | ✓ | ✓ | ✓ | ✓ | ✓ | ✓ | ✓ | ✓ |
| VB2132.5FH                    | ✓ | ✓ | ✓ | ✓ | ✓ | ✓ | ✓ | ✓ | ✓ |
| <b>VB2432.5FHB</b> <i>New</i> | ✓ | ✓ | ✓ | ✓ | ✓ | ✓ | ✓ | ✓ | ✓ |
| VB3032.5FHB                   | ✓ | ✓ | ✓ | ✓ | ✓ | ✓ | ✓ | ✓ | ✓ |
| VB3632.5FHB                   | ✓ | ✓ | ✓ | ✓ | ✓ | ✓ | ✓ | ✓ | ✓ |
| VB4232.5FH                    | ✓ | ✓ | ✓ | ✓ | ✓ | ✓ | ✓ | ✓ | ✓ |
| VB4832.5FH                    | ✓ | ✓ | ✓ | ✓ | ✓ | ✓ | ✓ | ✓ | ✓ |

## NOTES



- Includes one adjustable 3/4" thick half depth shelf.

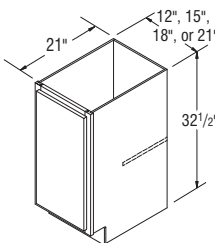

VB1232.5FH-VB2132.5FH

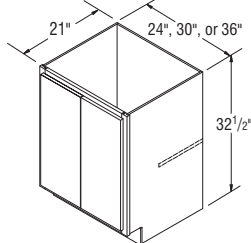

VB2432.5FHB-VB3632.5FHB

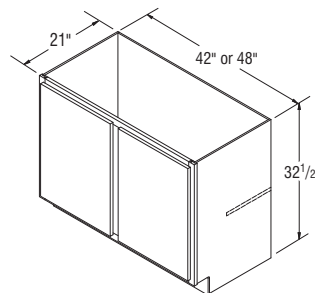

VB4232.5FH-VB4832.5FH

Price Point

1 2 3 4 5 6 7 8 9

### Vanity Bases, 35" High, 21" Deep

|                           |   |   |   |   |   |   |   |   |   |
|---------------------------|---|---|---|---|---|---|---|---|---|
| <b>VB1235</b>             | ✓ | ✓ | ✓ | ✓ | ✓ | ✓ | ✓ | ✓ | ✓ |
| <b>VB1535</b>             | ✓ | ✓ | ✓ | ✓ | ✓ | ✓ | ✓ | ✓ | ✓ |
| <b>VB1835</b>             | ✓ | ✓ | ✓ | ✓ | ✓ | ✓ | ✓ | ✓ | ✓ |
| <b>VB2135</b>             | ✓ | ✓ | ✓ | ✓ | ✓ | ✓ | ✓ | ✓ | ✓ |
| <b>VB2435B <i>New</i></b> | ✓ | ✓ | ✓ | ✓ | ✓ | ✓ | ✓ | ✓ | ✓ |
| <b>VB2735B</b>            | ✓ | ✓ | ✓ | ✓ | ✓ | ✓ | ✓ | ✓ | ✓ |
| <b>VB3035B</b>            | ✓ | ✓ | ✓ | ✓ | ✓ | ✓ | ✓ | ✓ | ✓ |
| <b>VB3335B</b>            | ✓ | ✓ | ✓ | ✓ | ✓ | ✓ | ✓ | ✓ | ✓ |

**NOTES** ✓

- Includes one adjustable 3/4" thick half depth shelf.

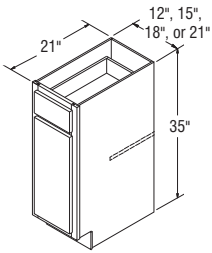

VB1235-VB2135

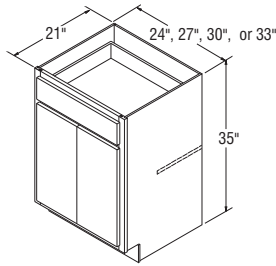

VB2435B-VB3335B

### Vanity Bases with Full Height Doors, 35" High, 21" Deep

|                             |   |   |   |   |   |   |   |   |   |
|-----------------------------|---|---|---|---|---|---|---|---|---|
| <b>VB1235FH</b>             | ✓ | ✓ | ✓ | ✓ | ✓ | ✓ | ✓ | ✓ | ✓ |
| <b>VB1535FH</b>             | ✓ | ✓ | ✓ | ✓ | ✓ | ✓ | ✓ | ✓ | ✓ |
| <b>VB1835FH</b>             | ✓ | ✓ | ✓ | ✓ | ✓ | ✓ | ✓ | ✓ | ✓ |
| <b>VB2135FH</b>             | ✓ | ✓ | ✓ | ✓ | ✓ | ✓ | ✓ | ✓ | ✓ |
| <b>VB2435FHB <i>New</i></b> | ✓ | ✓ | ✓ | ✓ | ✓ | ✓ | ✓ | ✓ | ✓ |
| <b>VB2735FHB</b>            | ✓ | ✓ | ✓ | ✓ | ✓ | ✓ | ✓ | ✓ | ✓ |
| <b>VB3035FHB</b>            | ✓ | ✓ | ✓ | ✓ | ✓ | ✓ | ✓ | ✓ | ✓ |
| <b>VB3335FHB</b>            | ✓ | ✓ | ✓ | ✓ | ✓ | ✓ | ✓ | ✓ | ✓ |
| <b>VB3635FHB</b>            | ✓ | ✓ | ✓ | ✓ | ✓ | ✓ | ✓ | ✓ | ✓ |
| <b>VB4235FH</b>             | ✓ | ✓ | ✓ | ✓ | ✓ | ✓ | ✓ | ✓ | ✓ |
| <b>VB4835FH</b>             | ✓ | ✓ | ✓ | ✓ | ✓ | ✓ | ✓ | ✓ | ✓ |

**NOTES** ✓

- Includes one adjustable 3/4" thick half depth shelf.

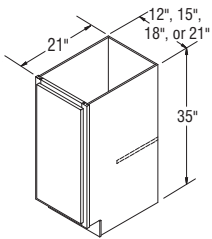

VB1235FH-VB2135FH

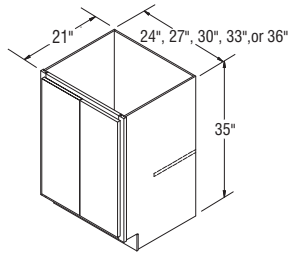

VB2435FHB-VB3635FHB

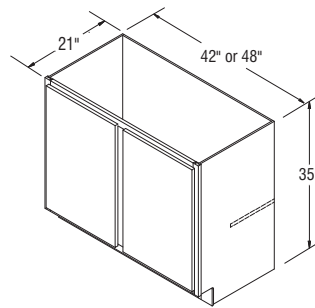

VB4235FH-VB4835FH

Price Point

1

2

3

4

5

6

7

8

9

### Vanity Base Pull-out, 35" High, 9" Wide, 21" Deep

|                |   |   |   |   |   |   |   |   |   |
|----------------|---|---|---|---|---|---|---|---|---|
| <b>VBP0935</b> | ✓ | ✓ | ✓ | ✓ | ✓ | ✓ | ✓ | ✓ | ✓ |
|----------------|---|---|---|---|---|---|---|---|---|

\*Specify L or R for door location.

**NOTES** ✓

- Features a wood Pull-out unit with adjustable shelves, chrome rail sides, and Full extension guides.
- Smart Stop™ is not available in Select and APC.
- Installation instructions: [masterbrand.widen.net/s/bptz8zw6df](http://masterbrand.widen.net/s/bptz8zw6df)

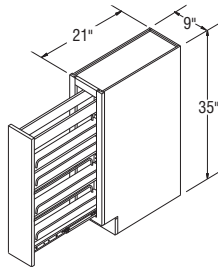

VBP0935

### Vanity Door and Drawer Bases, 32 1/2" High, 21" Deep

|                    |   |   |   |   |   |   |   |   |   |
|--------------------|---|---|---|---|---|---|---|---|---|
| <b>VSD2432.5 *</b> | ✓ | ✓ | ✓ | ✓ | ✓ | ✓ | ✓ | ✓ | ✓ |
|--------------------|---|---|---|---|---|---|---|---|---|

|                    |   |   |   |   |   |   |   |   |   |
|--------------------|---|---|---|---|---|---|---|---|---|
| <b>VSD3032.5 *</b> | ✓ | ✓ | ✓ | ✓ | ✓ | ✓ | ✓ | ✓ | ✓ |
|--------------------|---|---|---|---|---|---|---|---|---|

|                    |   |   |   |   |   |   |   |   |   |
|--------------------|---|---|---|---|---|---|---|---|---|
| <b>VSD3632.5 *</b> | ✓ | ✓ | ✓ | ✓ | ✓ | ✓ | ✓ | ✓ | ✓ |
|--------------------|---|---|---|---|---|---|---|---|---|

|                    |   |   |   |   |   |   |   |   |   |
|--------------------|---|---|---|---|---|---|---|---|---|
| <b>VSD4232.5 *</b> | ✓ | ✓ | ✓ | ✓ | ✓ | ✓ | ✓ | ✓ | ✓ |
|--------------------|---|---|---|---|---|---|---|---|---|

\*Specify L or R for door location.

**NOTES** ✓

- FP = False Panel.
- It may be necessary to modify the corner braces/stretcher rails with some sinks.
- Shelf not included; interiors will include shelf clip holes.

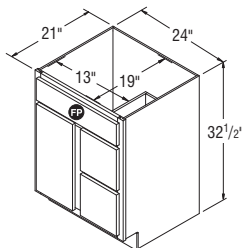

VSD2432.5

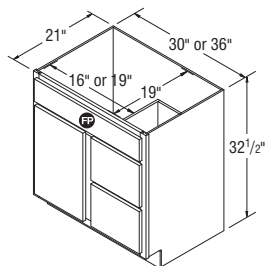

VSD3032.5-VSD3632.5

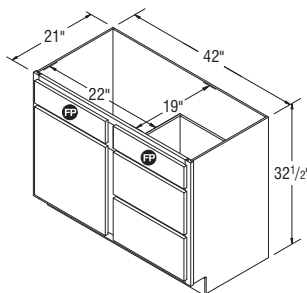

VSD4232.5

Price Point

|   | 1 | 2 | 3 | 4 | 5 | 6 | 7 | 8 | 9 |
|---|---|---|---|---|---|---|---|---|---|
| <b>Vanity Door and Drawer Bases, 35" High, 21" Deep</b> |   |   |   |   |   |   |   |   |   |
| <b>VSD2435 *</b>  | ✓ | ✓ | ✓ | ✓ | ✓ | ✓ | ✓ | ✓ | ✓ |
| <b>VSD2735 *</b>  | ✓ | ✓ | ✓ | ✓ | ✓ | ✓ | ✓ | ✓ | ✓ |
| <b>VSD3035 *</b>  | ✓ | ✓ | ✓ | ✓ | ✓ | ✓ | ✓ | ✓ | ✓ |
| <b>VSD3335 *</b>  | ✓ | ✓ | ✓ | ✓ | ✓ | ✓ | ✓ | ✓ | ✓ |
| <b>VSD3635 *</b>  | ✓ | ✓ | ✓ | ✓ | ✓ | ✓ | ✓ | ✓ | ✓ |
| <b>VSD3935 *</b>  | ✓ | ✓ | ✓ | ✓ | ✓ | ✓ | ✓ | ✓ | ✓ |
| <b>VSD4235 *</b>  | ✓ | ✓ | ✓ | ✓ | ✓ | ✓ | ✓ | ✓ | ✓ |

\*Specify L or R for door location.

**NOTES** ✓

- FP = False Panel.
- It may be necessary to modify the corner braces/stretcher rails with some sinks.
- Shelf not included; interiors will include shelf clip holes.

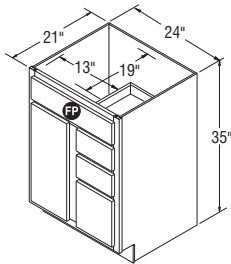

VSD2435

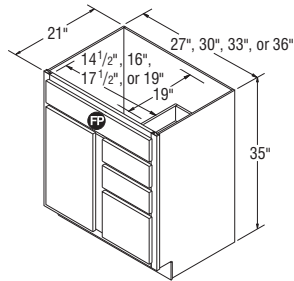

VSD2735-VSD3635

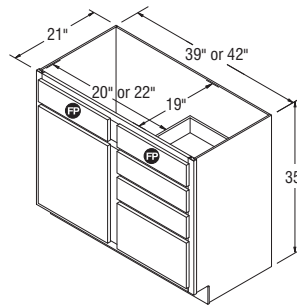

VSD3935-VSD4235

**Vanity Double Drawer Bases, 32 1/2" High, 21" Deep**

|                   |   |   |   |   |   |   |   |   |   |
|-------------------|---|---|---|---|---|---|---|---|---|
| <b>Vddb4232.5</b> | ✓ | ✓ | ✓ | ✓ | ✓ | ✓ | ✓ | ✓ | ✓ |
| <b>Vddb4832.5</b> | ✓ | ✓ | ✓ | ✓ | ✓ | ✓ | ✓ | ✓ | ✓ |
| <b>Vddb6032.5</b> | ✓ | ✓ | ✓ | ✓ | ✓ | ✓ | ✓ | ✓ | ✓ |

**NOTES** ✓

- FP = False Panel.
- It may be necessary to modify the corner braces/stretcher rails with some sinks.
- Shelf not included; interiors will include shelf clip holes.
- Vddb48 and Vddb60 have butt doors on all door styles.

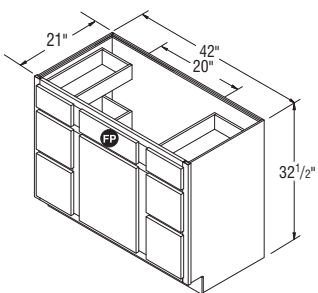

Vddb4232.5

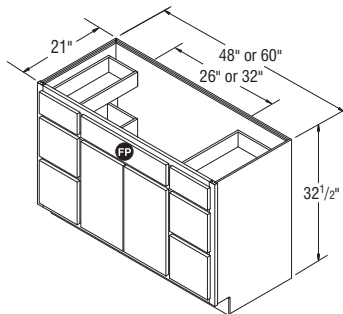

Vddb4832.5-Vddb6032.5



Price  
Point

1

2

3

4

5

6

7

8

9

### Vanity Double Drawer Bases, 35" High, 21" Deep

|                   |   |   |   |   |   |   |   |   |   |
|-------------------|---|---|---|---|---|---|---|---|---|
| <b>Vddb4235-3</b> | ✓ | ✓ | ✓ | ✓ | ✓ | ✓ | ✓ | ✓ | ✓ |
| <b>Vddb4835-3</b> | ✓ | ✓ | ✓ | ✓ | ✓ | ✓ | ✓ | ✓ | ✓ |
| <b>Vddb6035-3</b> | ✓ | ✓ | ✓ | ✓ | ✓ | ✓ | ✓ | ✓ | ✓ |

**NOTES** ✓

- FP = False Panel.
- Vddb4835 and Vddb6035 have butt doors on all door styles.
- Shelf not included; interiors will include shelf clip holes.

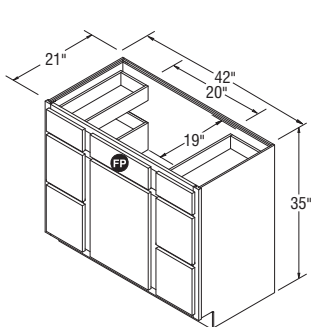

Vddb4235-3

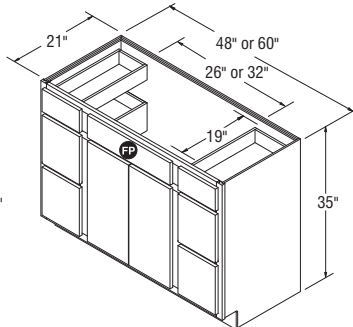

Vddb4835-3-Vddb6035-3

Price Point

1

2

3

4

5

6

7

8

9

Vanity Sink Bases, 32 1/2" High, 21" Deep

|                       |   |   |   |   |   |   |   |   |   |
|-----------------------|---|---|---|---|---|---|---|---|---|
| VSB2132.5             | ✓ | ✓ | ✓ | ✓ | ✓ | ✓ | ✓ | ✓ | ✓ |
| VSB2432.5B <i>New</i> | ✓ | ✓ | ✓ | ✓ | ✓ | ✓ | ✓ | ✓ | ✓ |
| VSB2732.5B            | ✓ | ✓ | ✓ | ✓ | ✓ | ✓ | ✓ | ✓ | ✓ |
| VSB3032.5B            | ✓ | ✓ | ✓ | ✓ | ✓ | ✓ | ✓ | ✓ | ✓ |
| VSB3332.5B            | ✓ | ✓ | ✓ | ✓ | ✓ | ✓ | ✓ | ✓ | ✓ |
| VSB3632.5B            | ✓ | ✓ | ✓ | ✓ | ✓ | ✓ | ✓ | ✓ | ✓ |
| VSB3932.5             | ✓ | ✓ | ✓ | ✓ | ✓ | ✓ | ✓ | ✓ | ✓ |
| VSB4232.5             | ✓ | ✓ | ✓ | ✓ | ✓ | ✓ | ✓ | ✓ | ✓ |
| VSB4532.5             | ✓ | ✓ | ✓ | ✓ | ✓ | ✓ | ✓ | ✓ | ✓ |
| VSB4832.5             | ✓ | ✓ | ✓ | ✓ | ✓ | ✓ | ✓ | ✓ | ✓ |
| VSB5432.5             | ✓ | ✓ | ✓ | ✓ | ✓ | ✓ | ✓ | ✓ | ✓ |
| VSB6032.5             | ✓ | ✓ | ✓ | ✓ | ✓ | ✓ | ✓ | ✓ | ✓ |

NOTES



- FP = False Panel.
- It may be necessary to modify the corner braces/stretcher rails with some sinks.
- Shelf not included; interiors will include shelf clip holes.

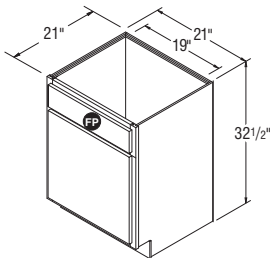

VSB2132.5

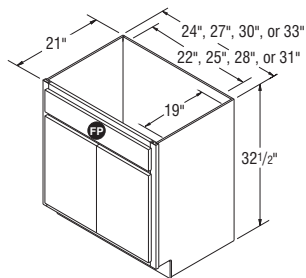

VSB2432.5B-VSB3332.5B

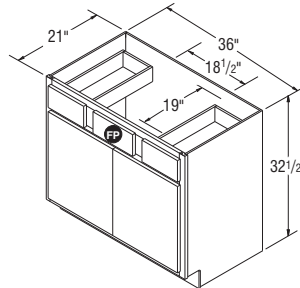

VSB3632.5B

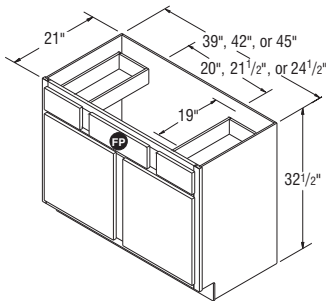

VSB3932.5-VSB4532.5

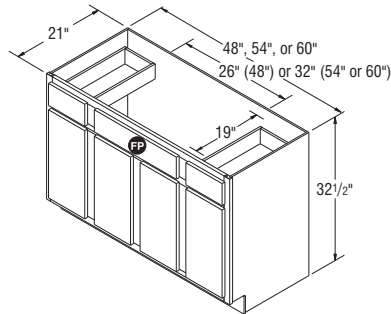

VSB4832.5-VSB6032.5

Price  
Point

1

2

3

4

5

6

7

8

9

### Vanity Sink Bases, 35" High, 21" Deep

|                            |   |   |   |   |   |   |   |   |   |
|----------------------------|---|---|---|---|---|---|---|---|---|
| VSB2135                    | ✓ | ✓ | ✓ | ✓ | ✓ | ✓ | ✓ | ✓ | ✓ |
| <b>VSB2435B</b> <i>New</i> | ✓ | ✓ | ✓ | ✓ | ✓ | ✓ | ✓ | ✓ | ✓ |
| VSB2735B                   | ✓ | ✓ | ✓ | ✓ | ✓ | ✓ | ✓ | ✓ | ✓ |
| VSB3035B                   | ✓ | ✓ | ✓ | ✓ | ✓ | ✓ | ✓ | ✓ | ✓ |
| VSB3335B                   | ✓ | ✓ | ✓ | ✓ | ✓ | ✓ | ✓ | ✓ | ✓ |
| VSB3635B                   | ✓ | ✓ | ✓ | ✓ | ✓ | ✓ | ✓ | ✓ | ✓ |
| VSB3935                    | ✓ | ✓ | ✓ | ✓ | ✓ | ✓ | ✓ | ✓ | ✓ |
| VSB4235                    | ✓ | ✓ | ✓ | ✓ | ✓ | ✓ | ✓ | ✓ | ✓ |
| VSB4535                    | ✓ | ✓ | ✓ | ✓ | ✓ | ✓ | ✓ | ✓ | ✓ |
| VSB4835                    | ✓ | ✓ | ✓ | ✓ | ✓ | ✓ | ✓ | ✓ | ✓ |
| VSB5435                    | ✓ | ✓ | ✓ | ✓ | ✓ | ✓ | ✓ | ✓ | ✓ |
| VSB6035                    | ✓ | ✓ | ✓ | ✓ | ✓ | ✓ | ✓ | ✓ | ✓ |

#### NOTES



- FP = False Panel.
- It may be necessary to modify the corner braces/stretcher rails with some sinks.
- Shelf not included; interiors will include shelf clip holes.

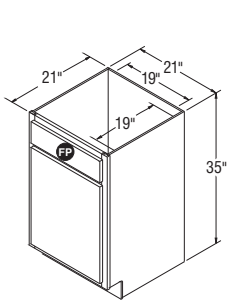

VSB2135

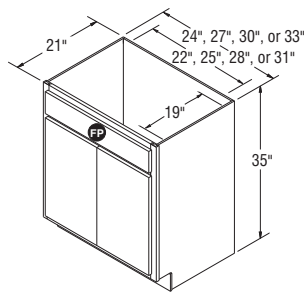

VSB2435B-VSB3335B

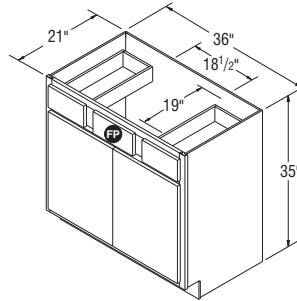

VSB3635B

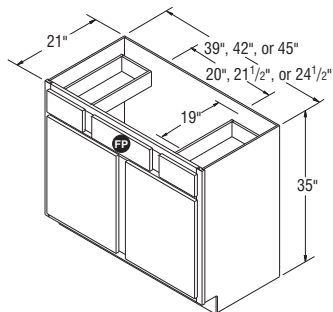

VSB3935-VSB4535

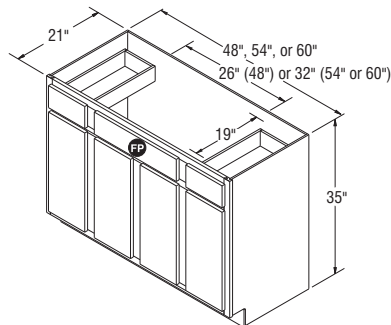

VSB4835-VSB6035

Price  
Point

1

2

3

4

5

6

7

8

9

### Vanity Sink Drawer Base, 32 1/2" High, 60" Wide, 21" Deep

|                   |   |   |   |   |   |   |   |   |   |
|-------------------|---|---|---|---|---|---|---|---|---|
| <b>VSDB6032.5</b> | ✓ | ✓ | ✓ | ✓ | ✓ | ✓ | ✓ | ✓ | ✓ |
|-------------------|---|---|---|---|---|---|---|---|---|

**NOTES** ✓

- FP = False Panel.
- Four doors (two butt each end), three center drawers, two false drawer fronts, 24" wide (each side) and 19" deep space for sink opening (each side).
- It may be necessary to modify the corner braces/stretcher rails with some sinks.
- Shelf not included; interiors will include shelf clip holes.

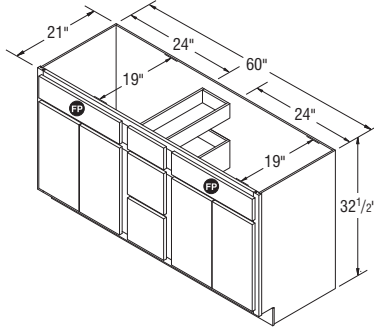

VSDB6032.5

### Vanity Sink Drawer Base, 35" High, 21" Deep

|                   |   |   |   |   |   |   |   |   |   |
|-------------------|---|---|---|---|---|---|---|---|---|
| <b>VSDB5435-3</b> | ✓ | ✓ | ✓ | ✓ | ✓ | ✓ | ✓ | ✓ | ✓ |
|-------------------|---|---|---|---|---|---|---|---|---|

|                   |   |   |   |   |   |   |   |   |   |
|-------------------|---|---|---|---|---|---|---|---|---|
| <b>VSDB5735-3</b> | ✓ | ✓ | ✓ | ✓ | ✓ | ✓ | ✓ | ✓ | ✓ |
|-------------------|---|---|---|---|---|---|---|---|---|

|                   |   |   |   |   |   |   |   |   |   |
|-------------------|---|---|---|---|---|---|---|---|---|
| <b>VSDB6035-3</b> | ✓ | ✓ | ✓ | ✓ | ✓ | ✓ | ✓ | ✓ | ✓ |
|-------------------|---|---|---|---|---|---|---|---|---|

**NOTES** ✓

- FP = False Panel.
- It may be necessary to modify the corner braces/stretcher rails with some sinks.
- Shelf not included; interiors will include shelf clip holes.

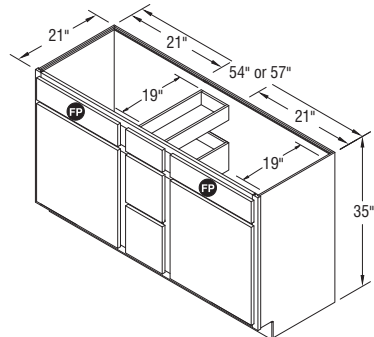

VSDB5435-3-VSDB5735-3

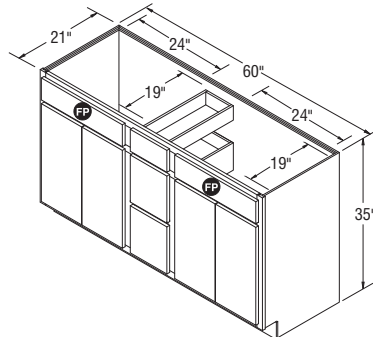

VSDB6035-3

Price Point

1

2

3

4

5

6

7

8

9

## Vanity Three Drawer Bases, 30" High, 21" Deep

|              |   |   |   |   |   |   |   |   |   |
|--------------|---|---|---|---|---|---|---|---|---|
| <b>VDB12</b> | ✓ | ✓ | ✓ | ✓ | ✓ | ✓ | ✓ | ✓ | ✓ |
| <b>VDB15</b> | ✓ | ✓ | ✓ | ✓ | ✓ | ✓ | ✓ | ✓ | ✓ |
| <b>VDB18</b> | ✓ | ✓ | ✓ | ✓ | ✓ | ✓ | ✓ | ✓ | ✓ |
| <b>VDB21</b> | ✓ | ✓ | ✓ | ✓ | ✓ | ✓ | ✓ | ✓ | ✓ |
| <b>VDB24</b> | ✓ | ✓ | ✓ | ✓ | ✓ | ✓ | ✓ | ✓ | ✓ |

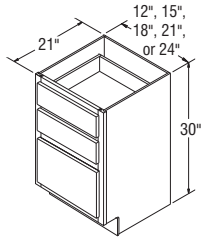

VDB12-VDB24

## Vanity Three Drawer Bases, 32 1/2" High, 21" Deep

|                  |   |   |   |   |   |   |   |   |   |
|------------------|---|---|---|---|---|---|---|---|---|
| <b>VDB1232.5</b> | ✓ | ✓ | ✓ | ✓ | ✓ | ✓ | ✓ | ✓ | ✓ |
| <b>VDB1532.5</b> | ✓ | ✓ | ✓ | ✓ | ✓ | ✓ | ✓ | ✓ | ✓ |
| <b>VDB1832.5</b> | ✓ | ✓ | ✓ | ✓ | ✓ | ✓ | ✓ | ✓ | ✓ |
| <b>VDB2132.5</b> | ✓ | ✓ | ✓ | ✓ | ✓ | ✓ | ✓ | ✓ | ✓ |
| <b>VDB2432.5</b> | ✓ | ✓ | ✓ | ✓ | ✓ | ✓ | ✓ | ✓ | ✓ |

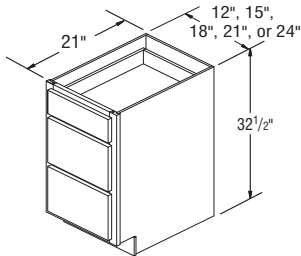

VDB1232.5-VDB2432.5

## Vanity Four Drawer Bases, 35" High, 21" Deep

|                  |   |   |   |   |   |   |   |   |   |
|------------------|---|---|---|---|---|---|---|---|---|
| <b>VDB1235-4</b> | ✓ | ✓ | ✓ | ✓ | ✓ | ✓ | ✓ | ✓ | ✓ |
| <b>VDB1535-4</b> | ✓ | ✓ | ✓ | ✓ | ✓ | ✓ | ✓ | ✓ | ✓ |
| <b>VDB1835-4</b> | ✓ | ✓ | ✓ | ✓ | ✓ | ✓ | ✓ | ✓ | ✓ |
| <b>VDB2135-4</b> | ✓ | ✓ | ✓ | ✓ | ✓ | ✓ | ✓ | ✓ | ✓ |
| <b>VDB2435-4</b> | ✓ | ✓ | ✓ | ✓ | ✓ | ✓ | ✓ | ✓ | ✓ |
| <b>VDB2735-4</b> | ✓ | ✓ | ✓ | ✓ | ✓ | ✓ | ✓ | ✓ | ✓ |
| <b>VDB3035-4</b> | ✓ | ✓ | ✓ | ✓ | ✓ | ✓ | ✓ | ✓ | ✓ |

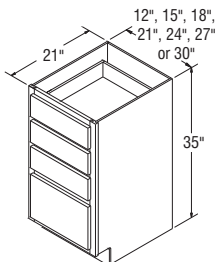

VDB1235-4-VDB3035-4

Price Point

1

2

3

4

5

6

7

8

9

## Vanity Three Drawer Bases, 35" High, 21" Deep

|         | 1 | 2 | 3 | 4 | 5 | 6 | 7 | 8 | 9 |
|---------|---|---|---|---|---|---|---|---|---|
| VDB1235 | ✓ | ✓ | ✓ | ✓ | ✓ | ✓ | ✓ | ✓ | ✓ |
| VDB1535 | ✓ | ✓ | ✓ | ✓ | ✓ | ✓ | ✓ | ✓ | ✓ |
| VDB1835 | ✓ | ✓ | ✓ | ✓ | ✓ | ✓ | ✓ | ✓ | ✓ |
| VDB2135 | ✓ | ✓ | ✓ | ✓ | ✓ | ✓ | ✓ | ✓ | ✓ |
| VDB2435 | ✓ | ✓ | ✓ | ✓ | ✓ | ✓ | ✓ | ✓ | ✓ |
| VDB2735 | ✓ | ✓ | ✓ | ✓ | ✓ | ✓ | ✓ | ✓ | ✓ |
| VDB3035 | ✓ | ✓ | ✓ | ✓ | ✓ | ✓ | ✓ | ✓ | ✓ |
| VDB3335 | ✓ | ✓ | ✓ | ✓ | ✓ | ✓ | ✓ | ✓ | ✓ |
| VDB3635 | ✓ | ✓ | ✓ | ✓ | ✓ | ✓ | ✓ | ✓ | ✓ |

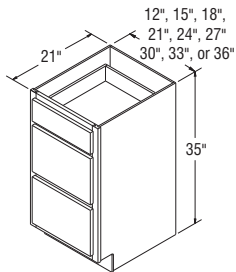

VDB1235-VDB3635

## Vanity Wall Cabinet, 20" High, 15" Wide, 4 1/8" Deep

|         | 1 | 2 | 3 | 4 | 5 | 6 | 7 | 8 | 9 |
|---------|---|---|---|---|---|---|---|---|---|
| VWC1520 | ✓ | ✓ | ✓ | ✓ | ✓ | ✓ | ✓ | ✓ | ✓ |

## NOTES ✓

- Must be recess mounted; exterior not finished.
- Cut out dimensions:  
13<sup>5</sup>/<sub>8</sub>" W x 18<sup>5</sup>/<sub>8</sub>" H x 3<sup>3</sup>/<sub>8</sub>" D
- Available in Standard Construction only.
- Includes fixed shelf.
- Installation instructions: [masterbrand.widen.net/s/chkwqswwhp](http://masterbrand.widen.net/s/chkwqswwhp)

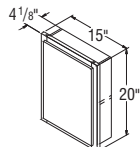

VWC1520

## Vanity Tank Topper, 31" High, 24" Wide, 9" Deep

|        | 1 | 2 | 3 | 4 | 5 | 6 | 7 | 8 | 9 |
|--------|---|---|---|---|---|---|---|---|---|
| VTT24B | ✓ | ✓ | ✓ | ✓ | ✓ | ✓ | ✓ | ✓ | ✓ |

## NOTES ✓

- Matching laminate interior.
- Two butt doors, open shelf.
- Two adjustable 3/4" thick shelves.

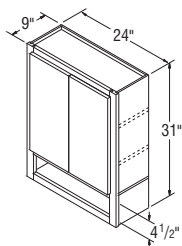

VTT24B

Price Point

1

2

3

4

5

6

7

8

9

### Vanity Drawers Trimmable, 21" Deep (Trimmable 3")

|               | 1 | 2 | 3 | 4 | 5 | 6 | 7 | 8 | 9 |
|---------------|---|---|---|---|---|---|---|---|---|
| <b>VDT27B</b> | ✓ | ✓ | ✓ | ✓ | ✓ | ✓ | ✓ | ✓ | ✓ |
| <b>VDT30B</b> | ✓ | ✓ | ✓ | ✓ | ✓ | ✓ | ✓ | ✓ | ✓ |
| <b>VDT33B</b> | ✓ | ✓ | ✓ | ✓ | ✓ | ✓ | ✓ | ✓ | ✓ |
| <b>VDT36B</b> | ✓ | ✓ | ✓ | ✓ | ✓ | ✓ | ✓ | ✓ | ✓ |

#### NOTES ✓

- Cabinet sides will always be natural laminate ends. Installation between two adjacent cabinets, walls, and/or panels is recommended.
- Face frame trimmable 3" overall, 1½" on each side.
- Not available in APC.
- Installation instructions: [masterbrand.widen.net/s/5xkdvh9rwj](http://masterbrand.widen.net/s/5xkdvh9rwj)

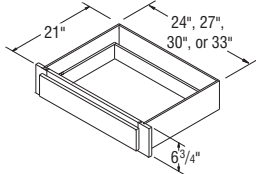

VDT27B-VDT36B

### Linen Closets with Drawer, 84" High, 21" Deep

|                | 1 | 2 | 3 | 4 | 5 | 6 | 7 | 8 | 9 |
|----------------|---|---|---|---|---|---|---|---|---|
| <b>LCD18 *</b> | ✓ | ✓ | ✓ | ✓ | ✓ | ✓ | ✓ | ✓ | ✓ |
| <b>LCD21 *</b> | ✓ | ✓ | ✓ | ✓ | ✓ | ✓ | ✓ | ✓ | ✓ |
| <b>LCD24 *</b> | ✓ | ✓ | ✓ | ✓ | ✓ | ✓ | ✓ | ✓ | ✓ |

\*Specify L or R.

#### NOTES ✓

- Two doors and one drawer.
- Includes ¾" thick adjustable shelves, two in top section, one in bottom section and one fixed shelf.
- Drawer front height aligns with 35" Vanity/Base cabinet drawer fronts.
- Large openings on wood miter door styles will be two doors doweled together.

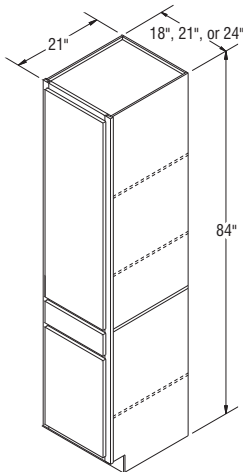

LCD18-LCD24

Price Point

1

2

3

4

5

6

7

8

9

## Base Cabinets, 32 1/2" High

|                            |   |   |   |   |   |   |   |   |   |
|----------------------------|---|---|---|---|---|---|---|---|---|
| <b>B1232.5</b>             | ✓ | ✓ | ✓ | ✓ | ✓ | ✓ | ✓ | ✓ | ✓ |
| <b>B1532.5</b>             | ✓ | ✓ | ✓ | ✓ | ✓ | ✓ | ✓ | ✓ | ✓ |
| <b>B1832.5</b>             | ✓ | ✓ | ✓ | ✓ | ✓ | ✓ | ✓ | ✓ | ✓ |
| <b>B2132.5</b>             | ✓ | ✓ | ✓ | ✓ | ✓ | ✓ | ✓ | ✓ | ✓ |
| <b>B2432.5B <i>New</i></b> | ✓ | ✓ | ✓ | ✓ | ✓ | ✓ | ✓ | ✓ | ✓ |
| <b>B2732.5B</b>            | ✓ | ✓ | ✓ | ✓ | ✓ | ✓ | ✓ | ✓ | ✓ |
| <b>B3032.5B</b>            | ✓ | ✓ | ✓ | ✓ | ✓ | ✓ | ✓ | ✓ | ✓ |
| <b>B3332.5B</b>            | ✓ | ✓ | ✓ | ✓ | ✓ | ✓ | ✓ | ✓ | ✓ |
| <b>B3632.5B</b>            | ✓ | ✓ | ✓ | ✓ | ✓ | ✓ | ✓ | ✓ | ✓ |
| <b>B3932.5</b>             | ✓ | ✓ | ✓ | ✓ | ✓ | ✓ | ✓ | ✓ | ✓ |
| <b>B4232.5</b>             | ✓ | ✓ | ✓ | ✓ | ✓ | ✓ | ✓ | ✓ | ✓ |
| <b>B4832.5</b>             | ✓ | ✓ | ✓ | ✓ | ✓ | ✓ | ✓ | ✓ | ✓ |

## NOTES ✓

- Includes one 3/4" thick half depth adjustable shelf.

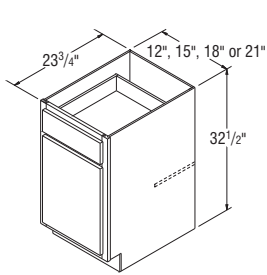

B1232.5-B2132.5

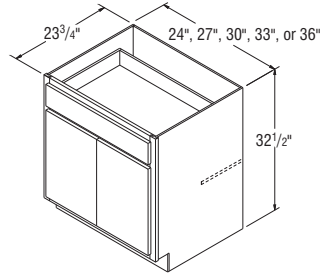

B2432.5B-B3632.5B

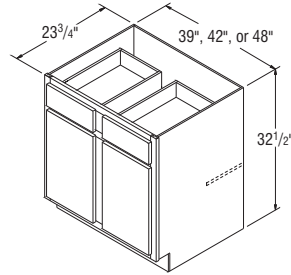

B3932.5-B4832.5

## Base Cabinets with Full Height Doors, 32 1/2" High

|                              |   |   |   |   |   |   |   |   |   |
|------------------------------|---|---|---|---|---|---|---|---|---|
| <b>B2432.5FHB <i>New</i></b> | ✓ | ✓ | ✓ | ✓ | ✓ | ✓ | ✓ | ✓ | ✓ |
| <b>B3032.5FHB</b>            | ✓ | ✓ | ✓ | ✓ | ✓ | ✓ | ✓ | ✓ | ✓ |
| <b>B3332.5FHB</b>            | ✓ | ✓ | ✓ | ✓ | ✓ | ✓ | ✓ | ✓ | ✓ |
| <b>B3632.5FHB</b>            | ✓ | ✓ | ✓ | ✓ | ✓ | ✓ | ✓ | ✓ | ✓ |

## NOTES ✓

- Includes one 3/4" thick half depth adjustable shelf.

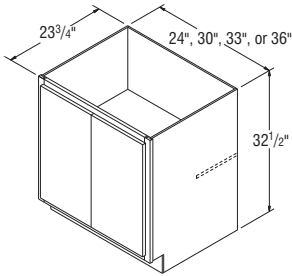

B2432.5FHB-B3632.5FHB



Price Point

1

2

3

4

5

6

7

8

9

### Sink Base Cabinets, 32 1/2" High

|                  |   |   |   |   |   |   |   |   |   |
|------------------|---|---|---|---|---|---|---|---|---|
| <b>SB3032.5B</b> | ✓ | ✓ | ✓ | ✓ | ✓ | ✓ | ✓ | ✓ | ✓ |
| <b>SB3632.5B</b> | ✓ | ✓ | ✓ | ✓ | ✓ | ✓ | ✓ | ✓ | ✓ |

**NOTES** ✓

- FP = False Panel.
- It may be necessary to modify the corner braces with some sinks.
- Shelf not included; interiors will include shelf clip holes.

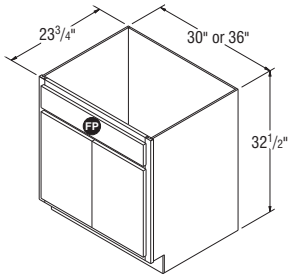

SB3032.5B-SB3632.5B

### Sink Fronts, 32 1/2" High

|                  |   |   |   |   |   |   |   |   |   |
|------------------|---|---|---|---|---|---|---|---|---|
| <b>SF3032.5B</b> | ✓ | ✓ | ✓ | ✓ | ✓ | ✓ | ✓ | ✓ | ✓ |
| <b>SF3632.5B</b> | ✓ | ✓ | ✓ | ✓ | ✓ | ✓ | ✓ | ✓ | ✓ |

**NOTES** ✓

- FP = False Panel.
- Sink Base Floor included with all units.
- Sink bottom material will be particleboard in all construction types.
- Not trimmable.
- Installation instructions: [masterbrand.widen.net/s/tpfcrqspcd](http://masterbrand.widen.net/s/tpfcrqspcd)

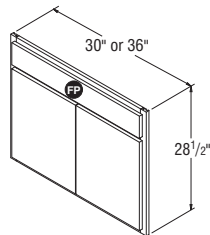

SF3032.5B-SF3632.5B

### Three Drawer Base Cabinets, 32 1/2" High

|                 |   |   |   |   |   |   |   |   |   |
|-----------------|---|---|---|---|---|---|---|---|---|
| <b>DB1232.5</b> | ✓ | ✓ | ✓ | ✓ | ✓ | ✓ | ✓ | ✓ | ✓ |
| <b>DB1532.5</b> | ✓ | ✓ | ✓ | ✓ | ✓ | ✓ | ✓ | ✓ | ✓ |
| <b>DB1832.5</b> | ✓ | ✓ | ✓ | ✓ | ✓ | ✓ | ✓ | ✓ | ✓ |
| <b>DB2132.5</b> | ✓ | ✓ | ✓ | ✓ | ✓ | ✓ | ✓ | ✓ | ✓ |
| <b>DB2432.5</b> | ✓ | ✓ | ✓ | ✓ | ✓ | ✓ | ✓ | ✓ | ✓ |

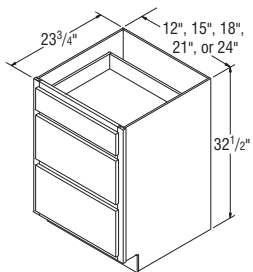

DB1232.5-DB2432.5

Price  
Point

1

2

3

4

5

6

7

8

9

## Base Lazy Susan Cabinet, 32 1/2" High

**BLS3632.5 \***

✓

✓

✓

✓

✓

✓

✓

✓

✓

\*Specify L or R for full overlay styles.

**NOTES** ✓

- Includes magnetic catch.
- Two 27" diameter rotating plastic white shelves that hold 60 lbs. per shelf.
- APC charges do not apply to BLS cabinets.
- Smart Stop™ Hinges are not available in Select and APC.
- For stability, install BLS cabinets between base cabinets.

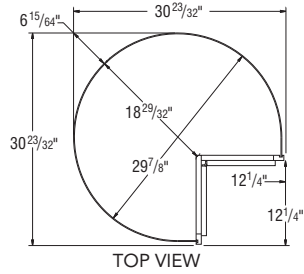
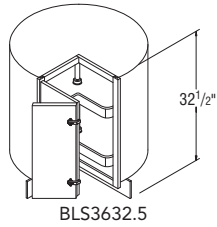

# Universal Base Corner Cabinet Installation Charts

## Full Overlay Universal Base Corner Cabinet Information

| Full Overlay Styles | Actual Cabinet Width | X                               |                                  | Y                                | Z                    |                                 | W                                     |                                      |
|---------------------|----------------------|---------------------------------|----------------------------------|----------------------------------|----------------------|---------------------------------|---------------------------------------|--------------------------------------|
|                     |                      | Min. Pull                       | Min. Pull w/Hardware             | Max. Pull                        | Min. Filler Required | Min. Filler Required w/Hardware | Min. Pull From Wall To End of Cabinet | Max Pull From Wall To End of Cabinet |
| BC3632.5            | 27"                  | 9 <sup>3</sup> / <sub>4</sub> " | 11 <sup>1</sup> / <sub>4</sub> " | 12 <sup>1</sup> / <sub>2</sub> " | 1"                   | 2 <sup>1</sup> / <sub>2</sub> " | 36 <sup>3</sup> / <sub>4</sub> "      | 39 <sup>1</sup> / <sub>2</sub> "     |
| BC3932.5            | 30"                  | 6 <sup>3</sup> / <sub>4</sub> " | 8 <sup>1</sup> / <sub>4</sub> "  | 12 <sup>1</sup> / <sub>2</sub> " | 1"                   | 2 <sup>1</sup> / <sub>2</sub> " | 36 <sup>3</sup> / <sub>4</sub> "      | 42 <sup>1</sup> / <sub>2</sub> "     |
| BC4232.5            | 36"                  | 3 <sup>3</sup> / <sub>4</sub> " | 5 <sup>1</sup> / <sub>4</sub> "  | 9 <sup>1</sup> / <sub>2</sub> "  | 1"                   | 2 <sup>1</sup> / <sub>2</sub> " | 39 <sup>3</sup> / <sub>4</sub> "      | 45 <sup>1</sup> / <sub>2</sub> "     |
| BC4532.5            | 42"                  | 3 <sup>4</sup> / <sub>4</sub> " | 2 <sup>1</sup> / <sub>4</sub> "  | 6 <sup>1</sup> / <sub>2</sub> "  | 1"                   | 2 <sup>1</sup> / <sub>2</sub> " | 42 <sup>3</sup> / <sub>4</sub> "      | 48 <sup>1</sup> / <sub>2</sub> "     |
| BC4832.5            | 45"                  | 0"                              | 3 <sup>4</sup> / <sub>4</sub> "  | 5"                               | 1"                   | 2 <sup>1</sup> / <sub>2</sub> " | 45"                                   | 50"                                  |

## 7/16" Overlay Universal Base Corner Cabinet Information

| 7/16" Overlay Styles | Actual Cabinet Width | X                               |                                  | Y                                | Z                    |                                 | W                                     |                                      |
|----------------------|----------------------|---------------------------------|----------------------------------|----------------------------------|----------------------|---------------------------------|---------------------------------------|--------------------------------------|
|                      |                      | Min. Pull                       | Min. Pull w/Hardware             | Max. Pull                        | Min. Filler Required | Min. Filler Required w/Hardware | Min. Pull From Wall To End of Cabinet | Max Pull From Wall To End of Cabinet |
| BC3632.5             | 27"                  | 9 <sup>1</sup> / <sub>4</sub> " | 10 <sup>3</sup> / <sub>4</sub> " | 12 <sup>1</sup> / <sub>2</sub> " | 1/2"                 | 2"                              | 36 <sup>1</sup> / <sub>4</sub> "      | 39 <sup>1</sup> / <sub>2</sub> "     |
| BC3932.5             | 30"                  | 6 <sup>1</sup> / <sub>4</sub> " | 7 <sup>3</sup> / <sub>4</sub> "  | 12 <sup>1</sup> / <sub>2</sub> " | 1/2"                 | 2"                              | 36 <sup>1</sup> / <sub>4</sub> "      | 42 <sup>1</sup> / <sub>2</sub> "     |
| BC4232.5             | 36"                  | 3 <sup>1</sup> / <sub>4</sub> " | 4 <sup>3</sup> / <sub>4</sub> "  | 9 <sup>1</sup> / <sub>2</sub> "  | 1/2"                 | 2"                              | 39 <sup>1</sup> / <sub>4</sub> "      | 45 <sup>1</sup> / <sub>2</sub> "     |
| BC4532.5             | 42"                  | 1 <sup>4</sup> / <sub>4</sub> " | 1 <sup>3</sup> / <sub>4</sub> "  | 6 <sup>1</sup> / <sub>2</sub> "  | 1/2"                 | 2"                              | 42 <sup>1</sup> / <sub>4</sub> "      | 48 <sup>1</sup> / <sub>2</sub> "     |
| BC4832.5             | 45"                  | 0"                              | 1 <sup>4</sup> / <sub>4</sub> "  | 5"                               | 1/2"                 | 2"                              | 45"                                   | 50"                                  |

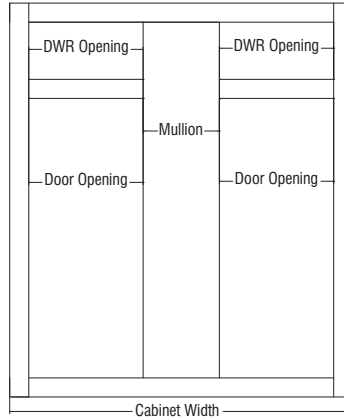
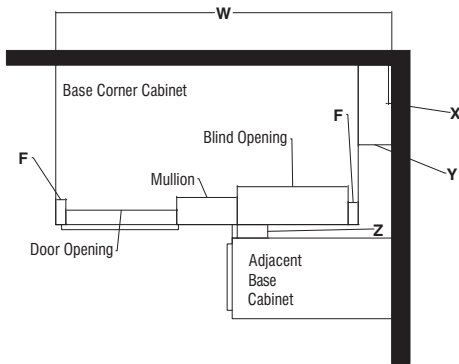

Price Point

1

2

3

4

5

6

7

8

9

## Base Corner Cabinets, 32 1/2" High, 23 3/4" Deep

|                 | 1 | 2 | 3 | 4 | 5 | 6 | 7 | 8 | 9 |
|-----------------|---|---|---|---|---|---|---|---|---|
| <b>BC3632.5</b> | ✓ | ✓ | ✓ | ✓ | ✓ | ✓ | ✓ | ✓ | ✓ |
| <b>BC3932.5</b> | ✓ | ✓ | ✓ | ✓ | ✓ | ✓ | ✓ | ✓ | ✓ |
| <b>BC4232.5</b> | ✓ | ✓ | ✓ | ✓ | ✓ | ✓ | ✓ | ✓ | ✓ |
| <b>BC4532.5</b> | ✓ | ✓ | ✓ | ✓ | ✓ | ✓ | ✓ | ✓ | ✓ |
| <b>BC4832.5</b> | ✓ | ✓ | ✓ | ✓ | ✓ | ✓ | ✓ | ✓ | ✓ |

## NOTES ✓

- Includes one 3/4" thick half depth adjustable shelf.
- All Base Corner Cabinets are reversible from left blind to right blind.
- 3" filler is included.
- To ensure proper door/drawer clearance we recommend you do not install appliances next to the blind.
- Adjoining run of cabinets will cover blind opening.
- One door and one drawer.
- Cabinets are designed to use same amount of wall space designated in the SKU nomenclature.
- Reference Installation Charts for proper size and identification. See page 157.
- Installation instructions: [masterbrand.widen.net/s/ffvbtfm8tq](http://masterbrand.widen.net/s/ffvbtfm8tq)

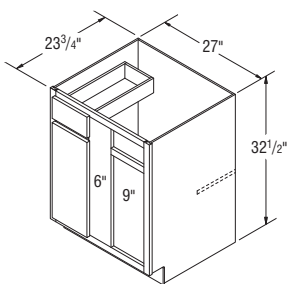

BC3632.5

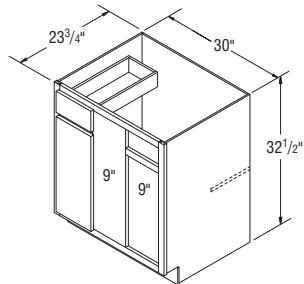

BC3932.5

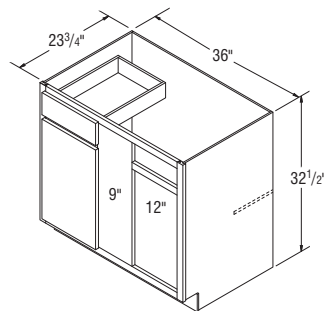

BC4232.5

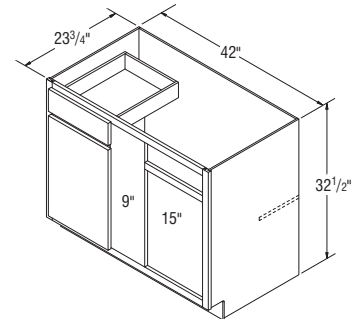

BC4532.5

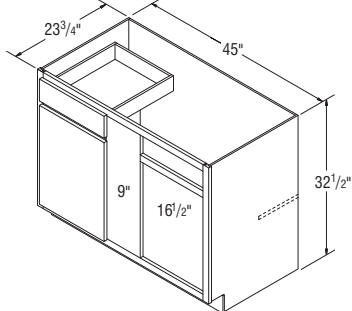

BC4832.5

## Built-in Microwave Cabinet, 32 1/2" High

|                  |   |   |   |   |   |   |   |   |   |
|------------------|---|---|---|---|---|---|---|---|---|
| <b>BMW3032.5</b> | ✓ | ✓ | ✓ | ✓ | ✓ | ✓ | ✓ | ✓ | ✓ |
|------------------|---|---|---|---|---|---|---|---|---|

## NOTES ✓

- Microwave opening is trimmable.
- Designed for Built-in Microwaves with trim kits.
- Natural laminate interior.

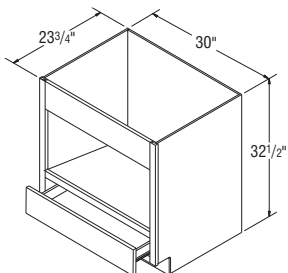

BMW3032.5

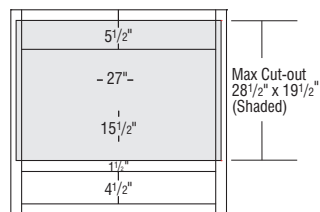

BMW3032.5

Price Point

1

2

3

4

5

6

7

8

9

### Base Microwave Cabinets with Deep Drawer, 32 1/2" High, 23 3/4" Deep

|                    |   |   |   |   |   |   |   |   |   |
|--------------------|---|---|---|---|---|---|---|---|---|
| <b>BMW3032.5DD</b> | ✓ | ✓ | ✓ | ✓ | ✓ | ✓ | ✓ | ✓ | ✓ |
|--------------------|---|---|---|---|---|---|---|---|---|

**NOTES** ✓

- Trim kit not applicable.
- Matching laminate interior.

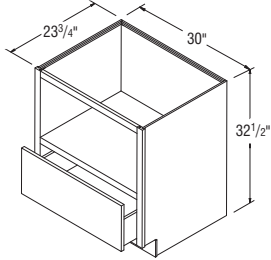

BMW3032.5DD

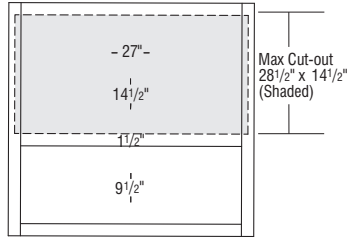

BMW3032.5DD

### Vanity Wall Sink Cabinets, 23" High

|                |   |   |   |   |   |   |   |   |   |
|----------------|---|---|---|---|---|---|---|---|---|
| <b>VWS2923</b> | ✓ | ✓ | ✓ | ✓ | ✓ | ✓ | ✓ | ✓ | ✓ |
| <b>VWS3223</b> | ✓ | ✓ | ✓ | ✓ | ✓ | ✓ | ✓ | ✓ | ✓ |
| <b>VWS3523</b> | ✓ | ✓ | ✓ | ✓ | ✓ | ✓ | ✓ | ✓ | ✓ |
| <b>VWS4123</b> | ✓ | ✓ | ✓ | ✓ | ✓ | ✓ | ✓ | ✓ | ✓ |

**NOTES** ✓

- Recommended installation height of 32 1/2" to allow sufficient toe clearance for Universal Design stand-alone vanity applications as a wall hanging unit.
- Sink Opening Dimensions: Depth: 18 1/8"  
Widths: VWS2923 = 21 11/16"    VWS3523 = 27 11/16"  
          VWS3223 = 24 11/16"    VWS4123 = 33 11/16"
- Cabinet construction will be All-plywood.
- Installation instructions: [masterbrand.widen.net/s/n6mvfzb979](http://masterbrand.widen.net/s/n6mvfzb979)

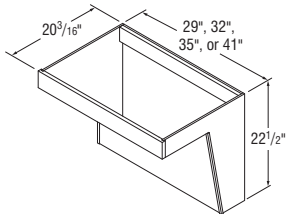

VWS2923-VWS4123

### Removable Vanity Wall Sink Cabinets, 32 1/2" High, 21" Deep

|                  |   |   |   |   |   |   |   |   |   |
|------------------|---|---|---|---|---|---|---|---|---|
| <b>RVWS3032B</b> | ✓ | ✓ | ✓ | ✓ | ✓ | ✓ | ✓ | ✓ | ✓ |
| <b>RVWS3332B</b> | ✓ | ✓ | ✓ | ✓ | ✓ | ✓ | ✓ | ✓ | ✓ |
| <b>RVWS3632B</b> | ✓ | ✓ | ✓ | ✓ | ✓ | ✓ | ✓ | ✓ | ✓ |
| <b>RVWS4232</b>  | ✓ | ✓ | ✓ | ✓ | ✓ | ✓ | ✓ | ✓ | ✓ |

**NOTES** ✓

- Must be ordered with Vanity Wall Sink Cabinet (VWS). Not designed to be a stand-alone unit.
- Two mending plates included to mount RVWS to VWS.
- Removable for accessibility.

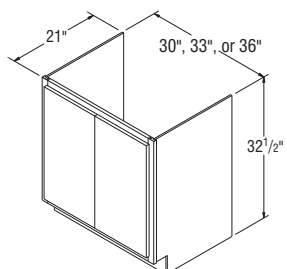

RVWS3032B-RVWS3632B

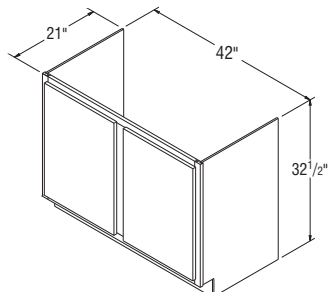

RVWS4232

Price Point

Woodtone Stain

Admiral  
Colada  
Frost  
Glacier Gray  
Greyhound  
Stone Gray  
White

Woodgrain Sarsaparilla

Silver Lining  
Toasted Colada

## Crown Moulding

| Product      | Length      | Woodtone Stain | Admiral Colada Frost Glacier Gray Greyhound Stone Gray White | Woodgrain Sarsaparilla | Silver Lining Toasted Colada |
|--------------|-------------|----------------|--|------------------------|------------------------------|
| MCROWN8      | (1 - 8' pc) | ✓              | ✓  | —                      | —                            |
| PSMCROWN8    | (1 - 8' pc) | —              | ✓  | ✓                      | ✓                            |
| MINSCROWN8   | (1 - 8' pc) | ✓              | ✓  | —                      | —                            |
| PSMINSCROWN8 | (1 - 8' pc) | —              | ✓  | ✓                      | ✓                            |
| MFOLCR8      | (1 - 8' pc) | ✓              | ✓  | —                      | —                            |
| PSMFOLCR8    | (1 - 8' pc) | —              | ✓  | ✓                      | ✓                            |
| MTCROWN8     | (1 - 8' pc) | ✓              | ✓  | —                      | —                            |
| PSMTCROWN8   | (1 - 8' pc) | —              | ✓  | ✓                      | ✓                            |
| MSHKRCROWN8  | (1 - 8' pc) | ✓              | ✓  | —                      | —                            |
| MLSHAKER8    | (1 - 8' pc) | ✓              | ✓  | —                      | —                            |
| PSMLSHAKER8  | (1 - 8' pc) | —              | ✓  | ✓                      | —                            |
| MSACROWN8-CL | (1 - 8' pc) | ✓              | ✓  | —                      | —                            |
| MSMCOVECR8   | (1 - 8' pc) | ✓              | ✓  | —                      | —                            |
| MLCOVECR8-CL | (1 - 8' pc) | ✓              | ✓  | —                      | —                            |

### NOTES

- MINSCROWN8 and PSMINSCROWN8 are designed for inserts (i.e. dentil, rope, triple bead.)
- MLCOVECR8-CL, and MSACROWN8-CL ship with cleat unattached and can be top or face mounted.

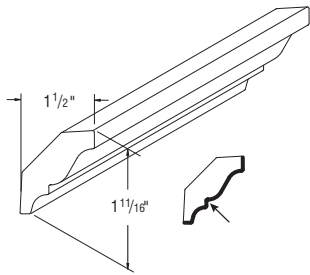

MCROWN8  
PSMCROWN8

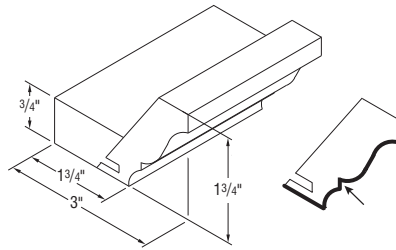

MFOLCR8 (Full overlay)  
PSMFOLCR8

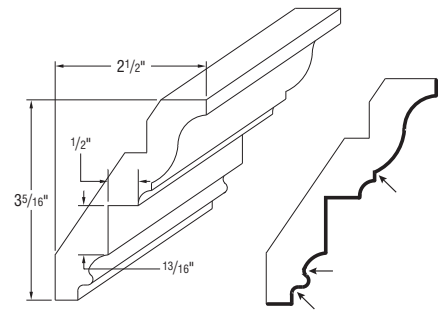

MINSCROWN8 (Insert)  
PSMINSCROWN8

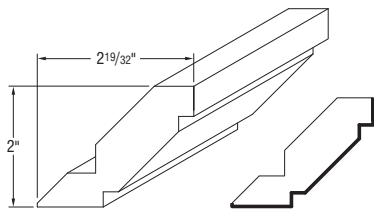

MSHKRCROWN8 (Shaker)

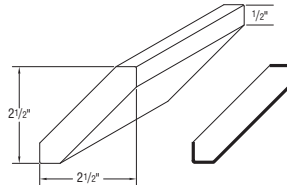

MLSHAKER8 (Shaker)  
PSMLSHAKER8 (Shaker)

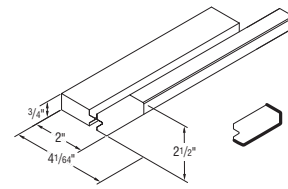

MSACROWN8-CL

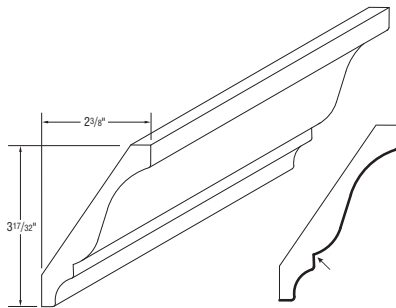

MTCROWN8 (Tall)  
PSMTCROWN8

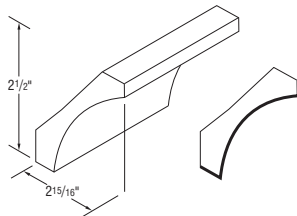

MSMCOVECR8 (Small Cove)

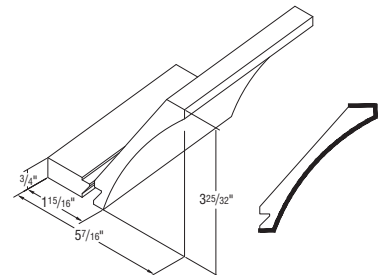

MLCOVECR8-CL

Finished edges indicated by bold lines on side view drawings.  
Glazed locations are indicated by arrows on the drawings.  
Mouldings specified as 8' nominal length have a usable length range of 93" up to 99".  
Be sure to order the correct amount of moulding length to work around required cuts with minimal butt joints.

Price Point

Woodtone Stain

Admiral  
Colada  
Frost  
Glacier Gray  
Greyhound  
Stone Gray  
White

Woodgrain Sarsaparilla

Silver Lining  
Toasted Colada

## Starter Moulding

| Model       | Length      | Woodtone Stain | Admiral Colada Frost Glacier Gray Greyhound Stone Gray White | Woodgrain Sarsaparilla | Silver Lining Toasted Colada |
|-------------|-------------|----------------|--|------------------------|------------------------------|
| MSTR8       | (1 - 8' pc) | ✓              | ✓  | —                      | —                            |
| MSFMS8      | (1 - 8' pc) | ✓              | ✓  | —                      | —                            |
| MSTRSHAK8   | (1 - 8' pc) | ✓              | ✓  | —                      | —                            |
| PSMSTRSHAK8 | (1 - 8' pc) | —              | ✓  | ✓                      | —                            |

### NOTES



- Top-mount installation only (cleat is attached).

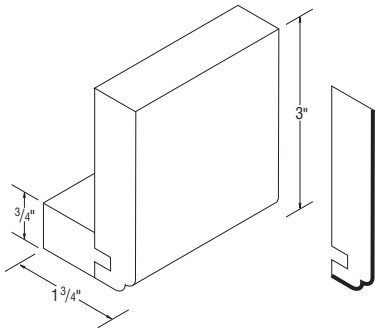

MSTR8

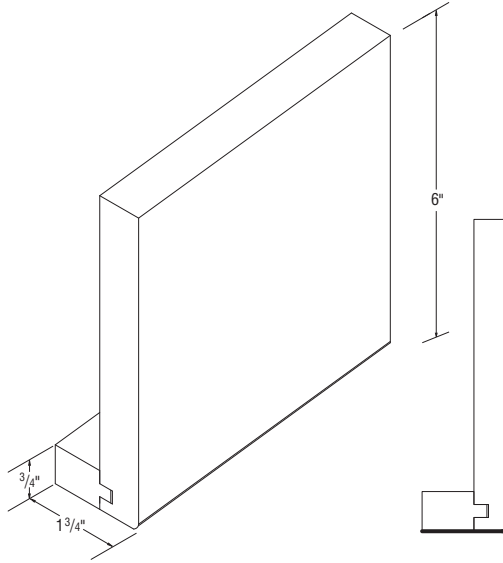

MSFMS8 (Shaker)

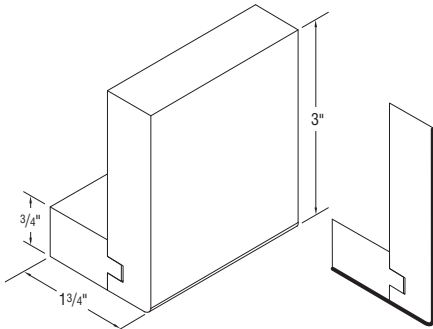

MSTRSHAK8 (Shaker)  
PSMSTRSHAK8 (Shaker)

Finished edges indicated by bold lines on side view drawings.  
Mouldings specified as 8' nominal length have a usable length range of 93" up to 99".  
Be sure to order the correct amount of moulding length to work around required cuts with minimal butt joints.

Price  
Point

Woodtone Stain

Admiral  
Colada  
Frost  
Glacier Gray  
Greyhound  
Stone Gray  
White

Woodgrain Sarsaparilla

Silver Lining  
Toasted Colada

## Single Bead Moulding

|                  |             |   |   |   |   |
|------------------|-------------|---|---|---|---|
| <b>MSINBEAD8</b> | (1 - 8' pc) | ✓ | ✓ | — | — |
|------------------|-------------|---|---|---|---|

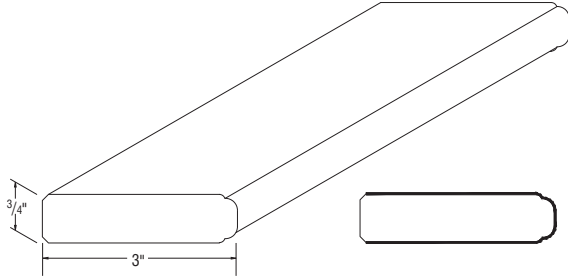

MSINBEAD8

## Soffit Filler Moulding

|                 |             |   |   |   |   |
|-----------------|-------------|---|---|---|---|
| <b>MSFM8-CL</b> | (1 - 8' pc) | ✓ | ✓ | — | — |
|-----------------|-------------|---|---|---|---|

### NOTES ✓

- MSFM8-CL ships with cleat unattached. Can be face or top mounted.

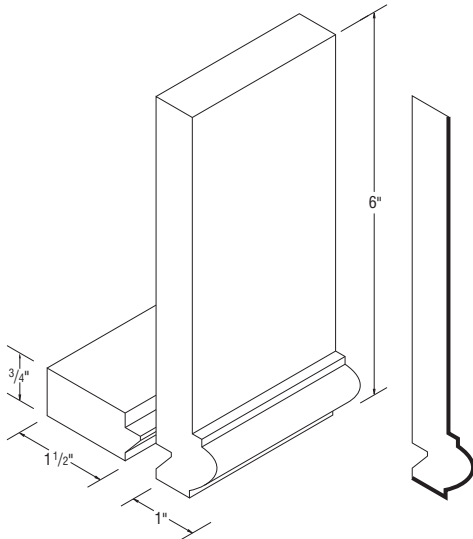

MSFM8-CL

Finished edges indicated by bold lines on side view drawings.  
 Mouldings specified as 8' nominal length have a usable length range of 93" up to 99".  
 Be sure to order the correct amount of moulding length to work around required cuts with minimal butt joints.



Price  
Point

Woodtone Stain

Admiral  
Colada  
Frost  
Glacier Gray  
Greyhound  
Stone Gray  
White

Woodgrain Sarsaparilla

Silver Lining  
Toasted Colada

## Dentil Moulding

|                 |             |   |   |   |   |
|-----------------|-------------|---|---|---|---|
| <b>MDENTIL8</b> | (1 - 8' pc) | ✓ | ✓ | — | — |
|-----------------|-------------|---|---|---|---|

**NOTES** ✓

- MDENTIL8 can be used with Insert Crown Moulding.

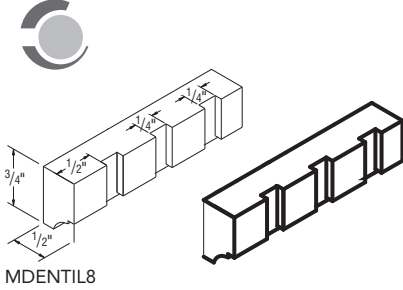

## Traditional Batten Moulding

|               |             |   |   |   |   |
|---------------|-------------|---|---|---|---|
| <b>MTBAT8</b> | (1 - 8' pc) | ✓ | ✓ | — | — |
|---------------|-------------|---|---|---|---|

**NOTES** ✓

- MTBAT8 can be used with Insert Crown Moulding.

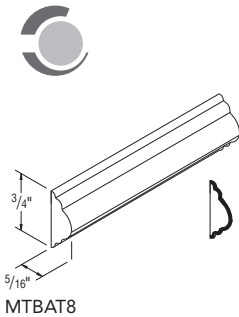

## Scribe Moulding

|               |             |   |   |   |   |
|---------------|-------------|---|---|---|---|
| <b>MSW8</b>   | (1 - 8' pc) | ✓ | ✓ | — | — |
| <b>PSMSW8</b> | (1 - 8' pc) | — | ✓ | ✓ | — |

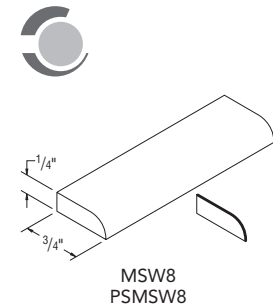

Finished edges indicated by bold lines on side view drawings.  
Mouldings specified as 8' nominal length have a usable length range of 93" up to 99".  
Be sure to order the correct amount of moulding length to work around required cuts with minimal butt joints.

Price Point

Woodtone Stain

Admiral Colada Frost Glacier Gray Greyhound Stone Gray White

Woodgrain Sarsaparilla

Silver Lining Toasted Colada

### Batten Moulding

|                |             |   |   |   |   |
|----------------|-------------|---|---|---|---|
| <b>MBAT8</b>   | (1 - 8' pc) | ✓ | ✓ | — | — |
| <b>PSMBAT8</b> | (1 - 8' pc) | — | — | ✓ | — |

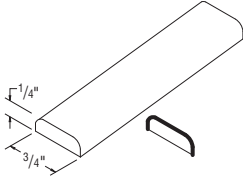

MBAT8  
PSMBAT8

### Quarter Round Moulding

|               |             |   |   |   |   |
|---------------|-------------|---|---|---|---|
| <b>MQR8</b>   | (1 - 8' pc) | ✓ | ✓ | — | — |
| <b>PSMQR8</b> | (1 - 8' pc) | — | ✓ | ✓ | — |

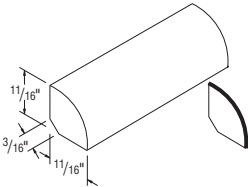

MQR8  
PSMQR8

### Trim Moulding

|             |             |   |   |   |   |
|-------------|-------------|---|---|---|---|
| <b>MTW8</b> | (1 - 8' pc) | ✓ | ✓ | — | — |
|-------------|-------------|---|---|---|---|

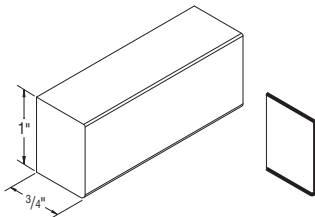

MTW8

Finished edges indicated by bold lines on side view drawings.  
Mouldings specified as 8' nominal length have a usable length range of 93" up to 99".  
Be sure to order the correct amount of moulding length to work around required cuts with minimal butt joints.

Price Point

Woodtone Stain

Admiral  
Colada  
Frost  
Glacier Gray  
Greyhound  
Stone Gray  
White

Woodgrain Sarsaparilla

Silver Lining  
Toasted Colada

### Outside Corner Moulding – 90° and 135°

|                 |             |   |   |   |   |
|-----------------|-------------|---|---|---|---|
| <b>MOCW8</b>    | (1 - 8' pc) | ✓ | ✓ | — | — |
| <b>PSMOCW8</b>  | (1 - 8' pc) | — | — | ✓ | — |
| <b>MOC135-8</b> | (1 - 8' pc) | ✓ | ✓ | — | — |

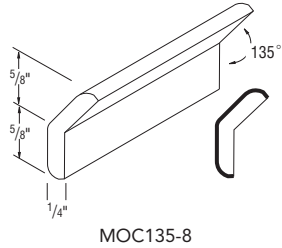
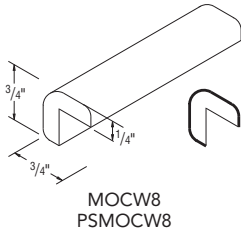

### Large Outside Corner Moulding

|               |             |   |   |   |   |
|---------------|-------------|---|---|---|---|
| <b>MLOCW8</b> | (1 - 8' pc) | ✓ | ✓ | — | — |
|---------------|-------------|---|---|---|---|

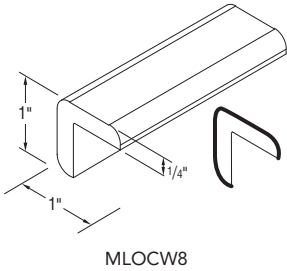

### Cove Moulding

|             |             |   |   |   |   |
|-------------|-------------|---|---|---|---|
| <b>MCV8</b> | (1 - 8' pc) | ✓ | ✓ | — | — |
|-------------|-------------|---|---|---|---|

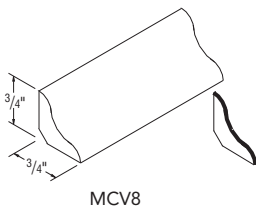

Finished edges indicated by bold lines on side view drawings.  
Mouldings specified as 8' nominal length have a usable length range of 93" up to 99".  
Be sure to order the correct amount of moulding length to work around required cuts with minimal butt joints.

Price  
Point

Woodtone Stain

Admiral  
Colada  
Frost  
Glacier Gray  
Greyhound  
Stone Gray  
White

Woodgrain Sarsaparilla

Silver Lining  
Toasted Colada

### Traditional Soffit Trim Moulding

|                |             |   |   |   |   |
|----------------|-------------|---|---|---|---|
| <b>MTST8</b>   | (1 - 8' pc) | ✓ | ✓ | — | — |
| <b>PSMTST8</b> | (1 - 8' pc) | — | ✓ | ✓ | ✓ |

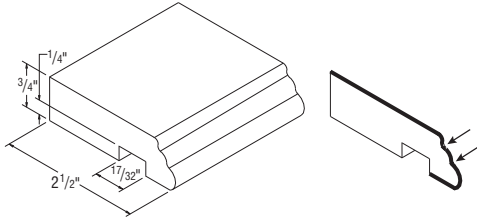

MTST8  
PSMTST8

### Traditional Cap Moulding

|               |             |   |   |   |   |
|---------------|-------------|---|---|---|---|
| <b>MTCAP8</b> | (1 - 8' pc) | ✓ | ✓ | — | — |
|---------------|-------------|---|---|---|---|

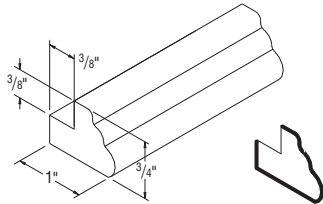

MTCAP8

### Simple Light Rail Moulding

|              |             |   |   |   |   |
|--------------|-------------|---|---|---|---|
| <b>MSLR8</b> | (1 - 8' pc) | ✓ | ✓ | — | — |
|--------------|-------------|---|---|---|---|

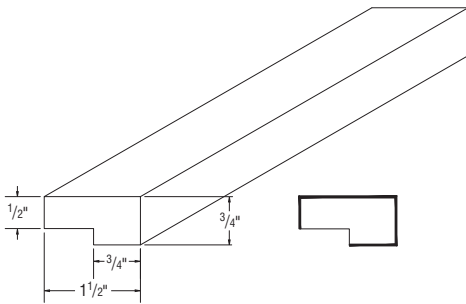

MSLR8

Finished edges indicated by bold lines on side view drawings.  
 Glazed locations are indicated by arrows on the drawings.  
 Mouldings specified as 8' nominal length have a usable length range of 93" up to 99".  
 Be sure to order the correct amount of moulding length to work around required cuts with minimal butt joints.

Price  
Point

Woodtone Stain

Admiral  
Colada  
Frost  
Glacier Gray  
Greyhound  
Stone Gray  
White

Woodgrain Sarsaparilla

Silver Lining  
Toasted Colada

### Tall Light Rail Moulding

|                |             |   |   |   |   |
|----------------|-------------|---|---|---|---|
| <b>MTLR8</b>   | (1 - 8' pc) | ✓ | ✓ | — | — |
| <b>PSMTLR8</b> | (1 - 8' pc) | — | ✓ | ✓ | ✓ |

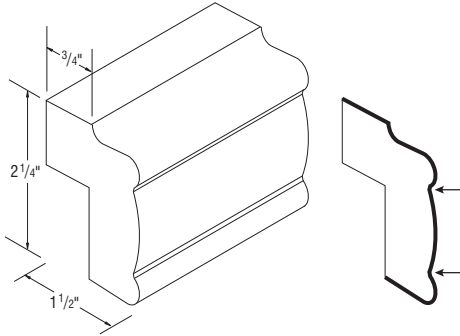

MTLR8  
PSMTLR8

### Light Rail Moulding

|               |             |   |   |   |   |
|---------------|-------------|---|---|---|---|
| <b>MLR8</b>   | (1 - 8' pc) | ✓ | ✓ | — | — |
| <b>PSMLR8</b> | (1 - 8' pc) | — | — | ✓ | — |

**NOTES** ✓

- Designed to mount under the face frame of Wall Cabinets.

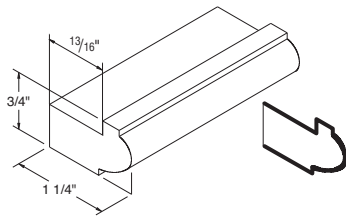

MLR8  
PSMLR8

Finished edges indicated by bold lines on side view drawings.  
 Glazed locations are indicated by arrows on the drawings.  
 Mouldings specified as 8' nominal length have a usable length range of 93" up to 99".  
 Be sure to order the correct amount of moulding length to work around required cuts with minimal butt joints.

Price Point

Woodtone Stain

Admiral  
Colada  
Frost  
Glacier Gray  
Greyhound  
Stone Gray  
White

Woodgrain Sarsaparilla

Silver Lining  
Toasted Colada

## Counter Top Moulding

|              |             |   |  |   |   |   |
|--------------|-------------|---|--|---|---|---|
| <b>MCTR8</b> | (1 - 8' pc) | ✓ |  | ✓ | — | — |
| <b>MCTB8</b> | (1 - 8' pc) | ✓ |  | ✓ | — | — |
| <b>MCTT8</b> | (1 - 8' pc) | ✓ |  | ✓ | — | — |

### NOTES ✓

- MCTB8 can be flipped upside-down and used as top trim.

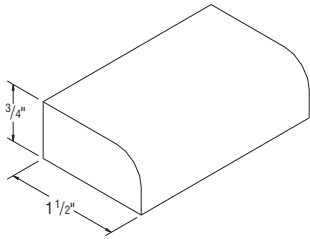

MCTR8 (Radius)

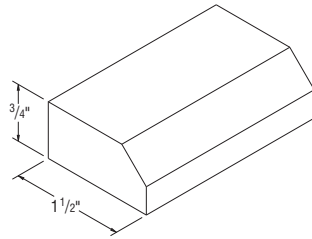

MCTB8 (Bevel)

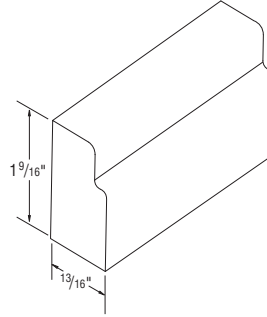

MCTT8 (Traditional)

## Base Shoe Moulding

|                |             |   |  |   |   |   |
|----------------|-------------|---|--|---|---|---|
| <b>MBS8</b>    | (1 - 8' pc) | ✓ |  | ✓ | — | — |
| <b>PSMBS8</b>  | (1 - 8' pc) | — |  | — | ✓ | — |
| <b>MBSH8</b>   | (1 - 8' pc) | ✓ |  | ✓ | — | — |
| <b>PSMBSH8</b> | (1 - 8' pc) | — |  | — | ✓ | — |

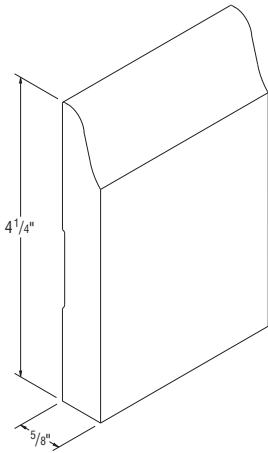

MBS8  
PSMBS8

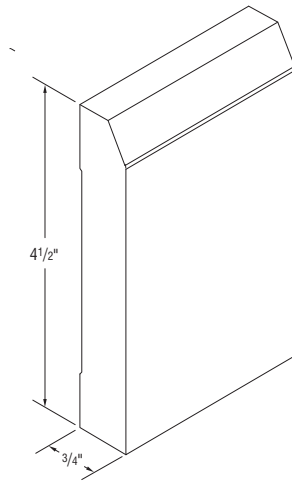

MBSH8 (Shaker)  
PSMBSH8 (Shaker)



Finished edges indicated by bold lines on side view drawings.  
Mouldings specified as 8' nominal length have a usable length range of 93" up to 99".  
Be sure to order the correct amount of moulding length to work around required cuts with minimal butt joints.

Price Point

Woodtone Stain

Admiral  
Colada  
Frost  
Glacier Gray  
Greyhound  
Stone Gray  
White

Woodgrain Sarsaparilla

Silver Lining  
Toasted Colada

## Fillers

|                         |   |  |   |   |   |
|-------------------------|---|--|---|---|---|
| <b>F14X96</b>           | ✓ |  | ✓ | — | — |
| <b>FBC3X3</b> (base)    | ✓ |  | ✓ | — | — |
| <b>F331</b> (base/wall) | ✓ |  | ✓ | — | — |
| <b>F342</b> (wall)      | ✓ |  | ✓ | — | — |
| <b>F396</b> (tall)      | ✓ |  | ✓ | — | — |
| <b>F631</b> (base/wall) | ✓ |  | ✓ | — | — |
| <b>F642</b> (wall)      | ✓ |  | ✓ | — | — |
| <b>F696</b> (tall)      | ✓ |  | ✓ | — | — |
| <b>BEVFF331</b>         | ✓ |  | ✓ | — | — |
| <b>ANGFF531</b>         | ✓ |  | ✓ | — | — |
| <b>NACLT1.5X96</b>      | ✓ |  | ✓ | ✓ | ✓ |

### NOTES

- FBC3X3 Overlays available for Briarcliff II, Durham, and Wentworth.
- All Fillers finished on front and two long edges, except for ANGFF531 and BEVFF331 which are finished on both sides and both long edges.
- NACLT1.5X96 Natural, Unfinished Cleat, order as style 010.
- All Fillers are 3/4" thick.
- BEVFF331 - 45° reversible angled Filler (fluted one side). Reversible, finished on back.
- ANGFF531 - 45° reversible decorative angled Filler (fluted one side). Trimmable 2" top and bottom. Reversible, finished on back.
- F14X96 is 1/4" thick. Designed to fill space between adjacent cabinets. Finished 1/4" on front and 3/4" all edges (backs are not finished).

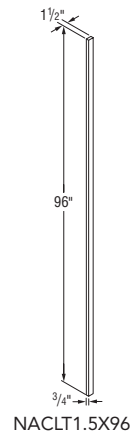
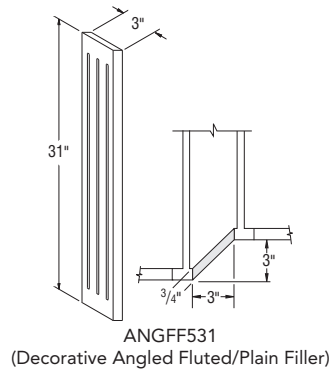
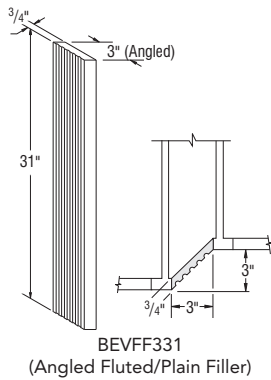
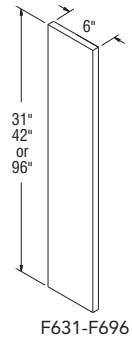
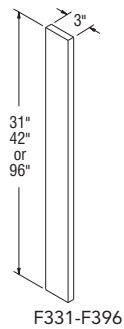
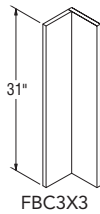
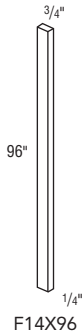

Price  
Point

Woodtone Stain

Admiral  
Colada  
Frost  
Glacier Gray  
Greyhound  
Stone Gray  
White

Woodgrain Sarsaparilla

Silver Lining  
Toasted Colada

### Box Column Filler, 42" High, 15" Deep

|                  |   |   |   |   |
|------------------|---|---|---|---|
| <b>W34215BCF</b> | ✓ | ✓ | — | — |
|------------------|---|---|---|---|

#### NOTES ✓

- Solid-wood 3/4" front filler.
- Plywood construction with flush ends. Ends are 3/8".
- Front and both sides are finished; interior supports and back are unfinished.
- Matching exterior.
- Trimmable to required depth or height.

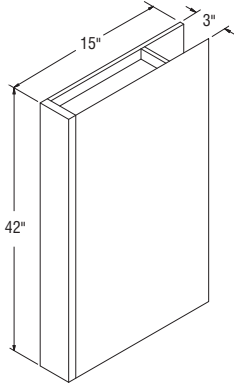

W34215BCF

MOULDINGS AND TRIM

### Box Column Filler, 35" High, 27" Deep

|                  |   |   |   |   |
|------------------|---|---|---|---|
| <b>B33527BCF</b> | ✓ | ✓ | — | — |
|------------------|---|---|---|---|

#### NOTES ✓

- Solid-wood 3/4" front filler.
- Plywood construction with flush ends. Ends are 3/8".
- Front and both sides are finished; interior supports and back are unfinished.
- Matching exterior.
- Trimmable to required depth or height.

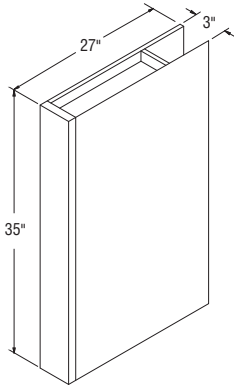

B33527BCF



Price  
Point

Woodtone Stain

Admiral  
Colada  
Frost  
Glacier Gray  
Greyhound  
Stone Gray  
White

Woodgrain Sarsaparilla

Silver Lining  
Toasted Colada

## Box Column Filler, 96" High, 27" Deep

T39627BCF

✓

✓

—

—

### NOTES ✓

- Solid-wood  $\frac{3}{4}$ " front filler.
- Plywood construction with flush ends. Ends are  $\frac{3}{8}$ ".
- Front and both sides are finished; interior supports and back are unfinished.
- Matching exterior.
- Trimmable to required depth or height.

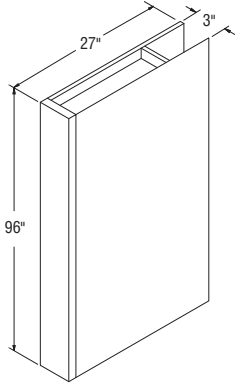

T39627BCF

Brellin  
Briarcliff  
Dayton  
Decatur PureStyle™  
Durham PureStyle™  
Gaither  
Korbett  
Rena PureStyle™  
Wentworth  
Winstead

Briarcliff (Paint)  
Wentworth (Paint)

Overlays

|       |  |   |  |   |
|-------|--|---|--|---|
| OL30  |  | ✓ |  | ✓ |
| OL31  |  | ✓ |  | ✓ |
| OL335 |  | ✓ |  | ✓ |
| OL36  |  | ✓ |  | ✓ |
| OL42  |  | ✓ |  | ✓ |
| OL80  |  | ✓ |  | ✓ |
| OL86  |  | ✓ |  | ✓ |
| OL92  |  | ✓ |  | ✓ |

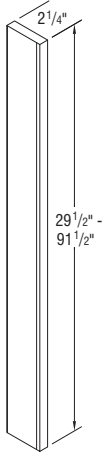

OL30-OL92

| Model | Dimensions       | Usage Details        |
|-------|------------------|----------------------|
| OL30  | 2 1/4" x 29 1/2" | 30" high Wall        |
| OL31  | 2 1/4" x 30 1/8" | 35" high Base/Vanity |
| OL335 | 2 1/4" x 30 1/8" | PEPR335 Panels       |
| OL36  | 2 1/4" x 35 1/2" | 36" high Wall        |
| OL42  | 2 1/4" x 41 1/2" | 42" high Wall        |
| OL80  | 2 1/4" x 79 1/2" | 84" high Utility     |
| OL86  | 2 1/4" x 85 1/2" | 90" high Utility     |
| OL92  | 2 1/4" x 91 1/2" | 96" high Utility     |

Benton  
Sindair

Benton (Paint)  
Sindair (Paint)

Dayton  
Briarcliff  
Gaither  
Korbett  
Landen  
Wentworth  
Winstead

Briarcliff (Paint)  
Landen (Paint)  
Wentworth (Paint)  
Winstead (Paint)

Brellin PureStyle™  
Dana PureStyle™  
Decatur PureStyle™  
Durham PureStyle™  
Elkins PureStyle™  
Ellis PureStyle™  
Lillian PureStyle™  
Rena PureStyle™  
Tilden PureStyle™

Overlays

|       |   |   |   |   |   |
|-------|---|---|---|---|---|
| OL631 | ✓ | ✓ | ✓ | ✓ | ✓ |
|-------|---|---|---|---|---|

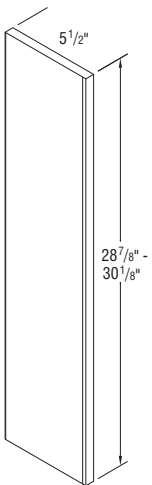

OL631

| Model | Dimensions                                      | Usage Details        |
|-------|---|----------------------|
| OL631 | Full overlay Door Styles<br>5 1/2" x 30 1/8"    | 35" high Base/Vanity |
|       | Partial overlay Door Styles<br>5 1/2" x 28 7/8" | 35" high Base/Vanity |

Price Point

Woodtone Stain

Admiral Colada  
Frost  
Glacier Gray  
Greyhound  
Stone Gray  
White

Woodgrain Sarsaparilla

Silver Lining  
Toasted Colada

## Split Turning

|                   |   |   |   |   |
|-------------------|---|---|---|---|
| <b>SPLTURNEND</b> | ✓ | ✓ | — | — |
|-------------------|---|---|---|---|

### NOTES ✓

- SPLTURNEND is trimmable up to 5".

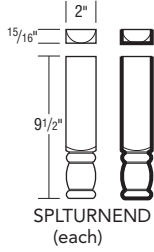

## Bar Corbel, 10" Deep, 5" High

|                     |   |   |   |   |
|---------------------|---|---|---|---|
| <b>BARCORBL10X5</b> | ✓ | ✓ | — | — |
|---------------------|---|---|---|---|

### NOTES ✓

- Not intended to be used as a freestanding shelf support.

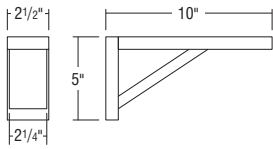

## Bar Corbel, 8" High

|                   |   |   |   |   |
|-------------------|---|---|---|---|
| <b>BARCORBEL8</b> | ✓ | ✓ | — | — |
|-------------------|---|---|---|---|

### NOTES ✓

- Not intended to be used as a freestanding shelf support.

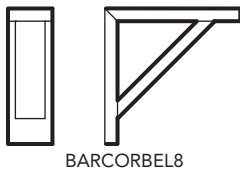
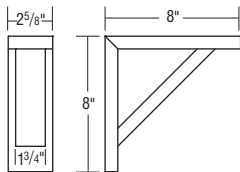

Finished edges indicated by bold lines on side view drawings.

Price  
Point

Woodtone Stain

Admiral  
Colada  
Frost  
Glacier Gray  
Greyhound  
Stone Gray  
White

Woodgrain Sarsaparilla

Silver Lining  
Toasted Colada

### Cove Corbel, 7" High

|                    |   |   |   |   |
|--------------------|---|---|---|---|
| <b>CORBELCOVE7</b> | ✓ | ✓ | — | — |
|--------------------|---|---|---|---|

**NOTES** ✓

- Not intended to be used as a freestanding shelf support.

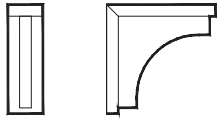
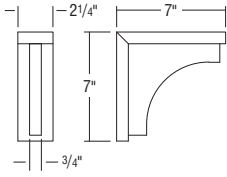

CORBELCOVE7

### Cove Corbel, 11 1/4" High

|                     |   |   |   |   |
|---------------------|---|---|---|---|
| <b>CORBELCOVE11</b> | ✓ | ✓ | — | — |
|---------------------|---|---|---|---|

**NOTES** ✓

- Not intended to be used as a freestanding shelf support.

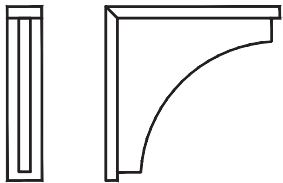
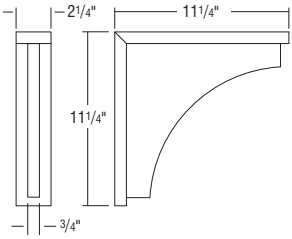

CORBELCOVE11

Finished edges indicated by bold lines on side view drawings.

Price  
Point

Woodtone Stain

Admiral  
Colada  
Frost  
Glacier Gray  
Greyhound  
Stone Gray  
White

Woodgrain Sarsaparilla

Silver Lining  
Toasted Colada

## Cove Corbel, 12" High

COVECORBEL12



### NOTES ✓

- Not intended to be used as a freestanding shelf support.

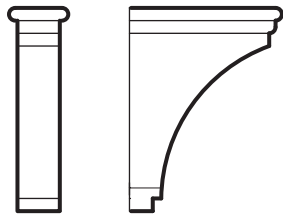
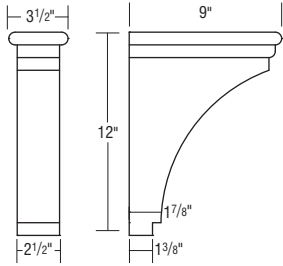

COVECORBEL12

## Valance Corbels, 9 1/4" High

VCORBEL11



### NOTES ✓

- Finished on all sides (reversible).
- Not intended to be used as a freestanding shelf support.

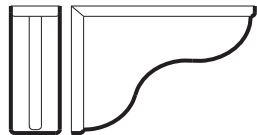
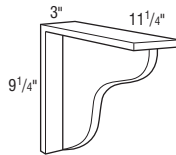

VCORBEL11

Finished edges indicated by bold lines on side view drawings.

Price Point

Woodtone Stain

Admiral Colada Frost  
 Glacier Gray Greyhound Stone Gray White

Woodgrain Sarsaparilla

Silver Lining  
 Toasted Colada

Decorative Feet

|                 |   |  |   |   |   |
|-----------------|---|--|---|---|---|
| <b>SQFOOT</b>   | ✓ |  | ✓ | — | — |
| <b>TKTLFOOT</b> | ✓ |  | ✓ | — | — |
| <b>TAPLEG</b>   | ✓ |  | ✓ | — | — |

NOTES ✓

- Trimable.

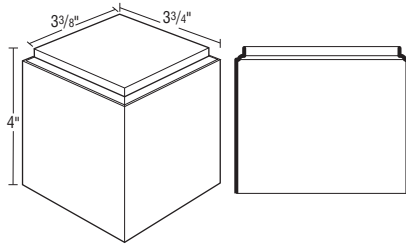

SQUARE FOOT (SQFOOT)

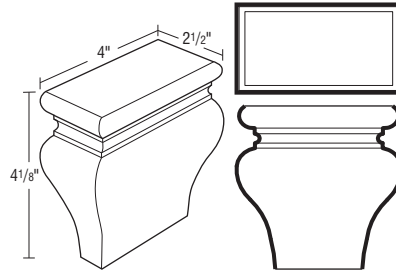

TOEKICK TULIP FOOT (TKTLFOOT)

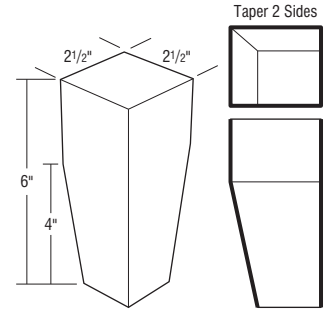

TAPERED LEG (TAPLEG)

Finished edges indicated by bold lines on side view drawings.  
 Glazed locations are indicated by arrows on the drawings.

Price Point

Woodtone Stain

Admiral  
Colada  
Frost  
Glacier Gray  
Greyhound  
Stone Gray  
White

Woodgrain Sarsaparilla

Silver Lining  
Toasted Colada

## Decorative Legs

|                     |   |   |   |   |
|---------------------|---|---|---|---|
| <b>ISLEGSQ</b>      | ✓ | ✓ | — | — |
| <b>ISLEGAT</b>      | ✓ | ✓ | — | — |
| <b>ISLEG4S</b>      | ✓ | ✓ | — | — |
| <b>DLEGMISION</b>   | ✓ | ✓ | — | — |
| <b>METISLCOLUMN</b> | ✓ | ✓ | — | — |
| <b>ENGISLCOLUMN</b> | ✓ | ✓ | — | — |
| <b>ENGBARCOLUMN</b> | ✓ | ✓ | — | — |
| <b>STISLEG</b>      | ✓ | ✓ | — | — |
| <b>STISLEGTAP</b>   | ✓ | ✓ | — | — |

### NOTES ✓

- Trimmable.

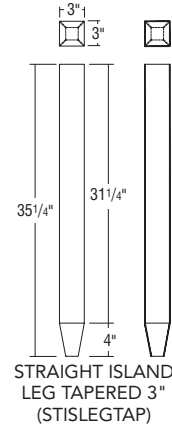
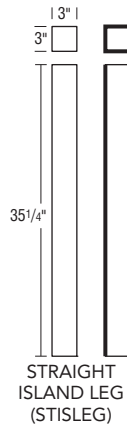
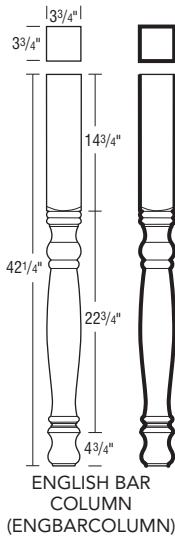
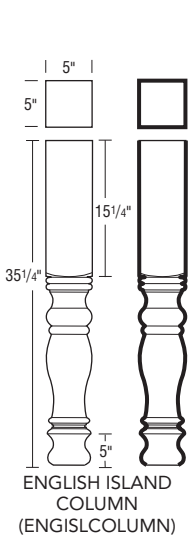
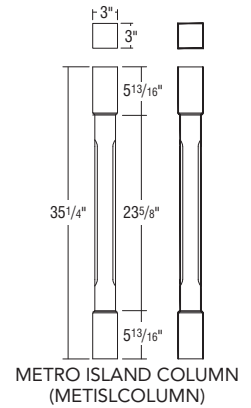
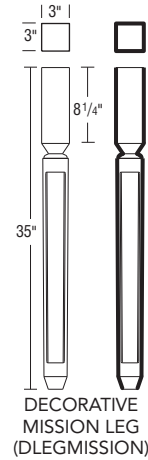
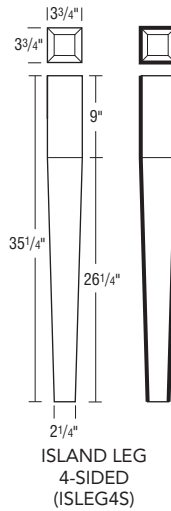
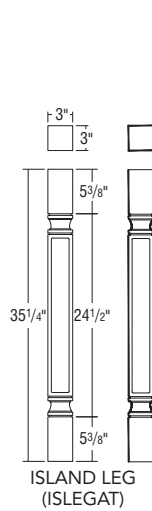
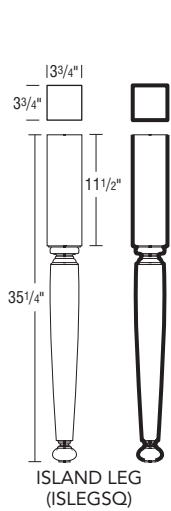

Finished edges indicated by bold lines on side view drawings.

Price Point

Woodtone Stain

Admiral  
Colada  
Frost  
Glacier Gray  
Greyhound  
Stone Gray  
White

Woodgrain Sarsaparilla

Silver Lining  
Toasted Colada

### Valances Arch, 5" High

|        |   |   |   |   |
|--------|---|---|---|---|
| V525RA | ✓ | ✓ | — | — |
| V531RA | ✓ | ✓ | — | — |
| V537RA | ✓ | ✓ | — | — |
| V543RA | ✓ | ✓ | — | — |
| V549RA | ✓ | ✓ | — | — |
| V561RA | ✓ | ✓ | — | — |
| V573RA | ✓ | ✓ | — | — |

**NOTES** ✓

- 3/4" thick.
- Valances not finished on back or ends.



V525RA-V573RA

| Model  | A =    | Length |
|--------|--------|--------|
| V525RA | 4 1/4" | 25"    |
| V531RA | 4 1/4" | 31"    |
| V537RA | 4 1/4" | 37"    |
| V543RA | 4 1/2" | 43"    |
| V549RA | 4 1/2" | 49"    |
| V561RA | 6"     | 61"    |
| V573RA | 6 3/4" | 73"    |

### Valances Straight, 5" High or 8 7/8" High

|        |   |   |   |   |
|--------|---|---|---|---|
| V531ST | ✓ | ✓ | — | — |
| V537ST | ✓ | ✓ | — | — |
| V543ST | ✓ | ✓ | — | — |
| V549ST | ✓ | ✓ | — | — |
| V573ST | ✓ | ✓ | — | — |
| V937ST | ✓ | ✓ | — | — |
| V949ST | ✓ | ✓ | — | — |
| V961ST | ✓ | ✓ | — | — |
| V973ST | ✓ | ✓ | — | — |

**NOTES** ✓

- 3/4" thick.
- Valances not finished on back or ends.

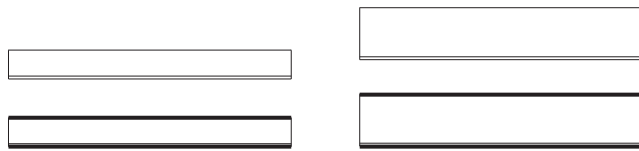

V531ST-V573ST

V937ST-V973ST

| Model  | Length |
|--------|--------|
| V531ST | 31"    |
| V537ST | 37"    |
| V543ST | 43"    |
| V549ST | 49"    |
| V573ST | 73"    |
| V937ST | 37"    |
| V949ST | 49"    |
| V961ST | 61"    |
| V973ST | 73"    |

Finished edges indicated by bold lines on side view drawings.



Price Point

Woodtone Stain

Admiral  
Colada  
Frost  
Glacier Gray  
Greyhound  
Stone Gray  
White

Woodgrain Sarsaparilla

Silver Lining  
Toasted Colada

## Panels

|                             |   |  |   |   |   |
|-----------------------------|---|--|---|---|---|
| <b>PBEP2335*</b> <i>New</i> | ✓ |  | ✓ | — | — |
| <b>PEPR1.535</b>            | ✓ |  | ✓ | — | — |
| <b>PEPR335</b>              | ✓ |  | ✓ | — | — |
| <b>PEPR342*</b> <i>New</i>  | ✓ |  | ✓ | — | — |
| <b>PEPR635</b>              | ✓ |  | ✓ | — | — |
| <b>PEPRPLY1.535</b>         | ✓ |  | ✓ | — | — |
| <b>PEPRPLY335</b>           | ✓ |  | ✓ | — | — |
| <b>PEPRPLY635</b>           | ✓ |  | ✓ | — | — |
| <b>PSFEP</b>                | ✓ |  | ✓ | — | — |

\*PEPR335 and PBEP2335 not available in Glacier Gray.

## NOTES

- Plywood may contain MDF or particleboard in its core in accordance with ANSI/HPVA HP-1 standards.
- PEPR635 and PEPRPLY635 ship as two pieces with fasteners included.

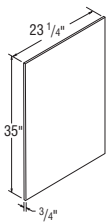

PBEP2335

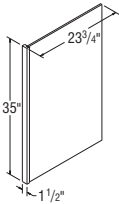
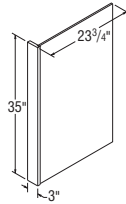
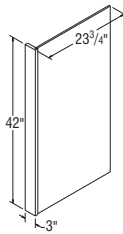
PEPR1.535  
PEPRPLY1.535PEPR335  
PEPRPLY335

PEPR342

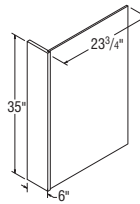
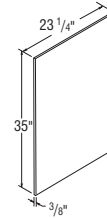
PEPR635  
PEPRPLY635

PSFEP

| Panel        | Description                   | Size (T x W x H)       | Core           | Edge Finish | Color Side 1 | Color Side 2 | Finish   |
|--------------|-------------------------------|------------------------|----------------|-------------|--------------|--------------|----------|
| PBEP2335*    | Base End Panel                | 3/4" x 23 3/4" x 35"   | Particle Board | Front Long  | Exterior     | Exterior     | Laminate |
| PEPR1.535    | 3/8" End Panel w/1 1/2" Stile | 1 1/2" x 23 3/4" x 35" | Particle Board | Front Long  | Exterior     | Interior     | Laminate |
| PEPR335      | 3/8" End Panel w/3" Stile     | 3" x 23 3/4" x 35"     | Particle Board | Front Long  | Exterior     | Interior     | Laminate |
| PEPR342*     | 3/8" End Panel w/3" Stile     | 3" x 23 3/4" x 42"     | Particle Board | Front Long  | Exterior     | Interior     | Laminate |
| PEPR635      | 3/8" End Panel w/6" Stile     | 6" x 23 3/4" x 35"     | Particle Board | Front Long  | Exterior     | Interior     | Laminate |
| PEPRPLY1.535 | 3/8" End Panel w/1 1/2" Stile | 1 1/2" x 23 3/4" x 35" | Plywood        | Front Long  | Exterior     | Interior     | Laminate |
| PEPRPLY335   | 3/8" End Panel w/3" Stile     | 3" x 23 3/4" x 35"     | Plywood        | Front Long  | Exterior     | Interior     | Laminate |
| PEPRPLY635   | 3/8" End Panel w/6" Stile     | 6" x 23 3/4" x 35"     | Plywood        | Front Long  | Exterior     | Interior     | Laminate |
| PSFEP        | Sink End Panel                | 3/8" x 23 3/4" x 35"   | Particle Board | None        | Exterior     | Interior     | Laminate |

Price  
Point

Woodtone Stain

Admiral  
Colada  
Frost  
Glacier Gray  
Greyhound  
Stone Gray  
White

Woodgrain Sarsaparilla

Silver Lining  
Toasted Colada

## Refrigerator Panels

|                     |   |  |   |   |   |
|---------------------|---|--|---|---|---|
| <b>PREF2384</b>     | ✓ |  | ✓ | — | — |
| <b>PREF2396</b>     | ✓ |  | ✓ | — | — |
| <b>PREF3084</b>     | ✓ |  | ✓ | — | — |
| <b>PREF3096</b>     | ✓ |  | ✓ | — | — |
| <b>PREPRP1.584</b>  | ✓ |  | ✓ | — | — |
| <b>PREPRP1.596</b>  | ✓ |  | ✓ | — | — |
| <b>PREPR1.53084</b> | ✓ |  | ✓ | — | — |
| <b>PREPR1.53096</b> | ✓ |  | ✓ | — | — |
| <b>PREPR33096</b>   | ✓ |  | ✓ | — | — |
| <b>PREPRPY33096</b> | ✓ |  | ✓ | — | — |

## NOTES ✓

- Plywood may contain MDF or particleboard in its core in accordance with ANSI/HPVA HP-1 standards.
- Panels with Filler have a 1/4" reveal.
- PREPR33096 features a 3/64" reveal between the panel and frame edge.

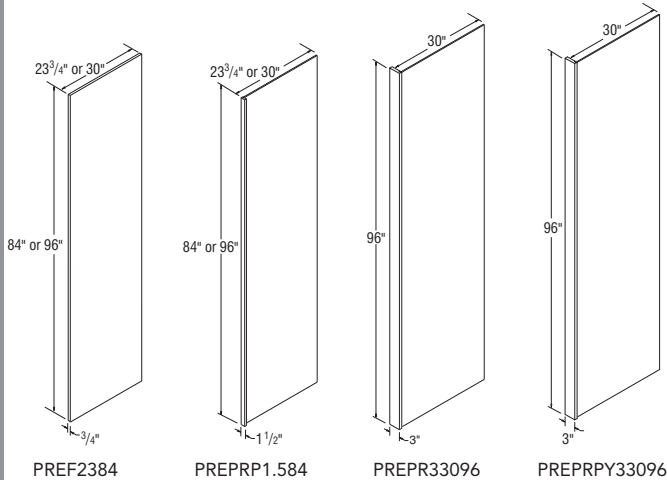

PREF2384  
PREF2396  
PREF3084  
PREF3096

PREPRP1.584  
PREPRP1.596  
PREPR1.53084  
PREPR1.53096

PREPR33096

PREPRPY33096

| Panel        | Description                                | Size (T x W x H)       | Core           | Edge Finish | Color Side 1 | Color Side 2 | Finish   |
|--------------|--|------------------------|----------------|-------------|--------------|--------------|----------|
| PREF2384     | Refrigerator End Panel                     | 3/4" x 23 3/4" x 84"   | Particle Board | 1 Long      | Exterior     | Exterior     | Finished |
| PREF2396     | Refrigerator End Panel                     | 3/4" x 23 3/4" x 96"   | Particle Board | 1 Long      | Exterior     | Exterior     | Finished |
| PREF3084     | Refrigerator End Panel                     | 3/4" x 30" x 84"       | Particle Board | 1 Long      | Exterior     | Exterior     | Finished |
| PREF3096     | Refrigerator End Panel                     | 3/4" x 30" x 96"       | Particle Board | 1 Long      | Exterior     | Exterior     | Finished |
| PREPRP1.584  | 3/8" Refrigerator End Panel w/1 1/2" Stile | 1 1/2" x 23 3/4" x 84" | Plywood        | Front Long  | Exterior     | Exterior     | Laminate |
| PREPRP1.596  | 3/8" Refrigerator End Panel w/1 1/2" Stile | 1 1/2" x 23 3/4" x 96" | Plywood        | Front Long  | Exterior     | Exterior     | Laminate |
| PREPR1.53084 | 3/8" Refrigerator End Panel w/1 1/2" Stile | 1 1/2" x 30" x 84"     | Plywood        | Front Long  | Exterior     | Exterior     | Laminate |
| PREPR1.53096 | 3/8" Refrigerator End Panel w/1 1/2" Stile | 1 1/2" x 30" x 96"     | Plywood        | Front Long  | Exterior     | Exterior     | Laminate |
| PREPR33096   | 3/4" Refrigerator End Panel w/3" Stile     | 3" x 30" x 96"         | Particle Board | Front Long  | Exterior     | Exterior     | Finished |
| PREPRPY33096 | 3/8" Refrigerator End Panel w/3" Stile     | 3" x 30" x 96"         | Plywood        | Front Long  | Exterior     | Exterior     | Laminate |

Price Point

Woodtone Stain

Admiral  
Colada  
Frost  
Glacier Gray  
Greyhound  
Stone Gray  
White

Woodgrain Sarsaparilla

Silver Lining  
Toasted Colada

## Stock Panels

|                             |   |  |   |   |   |
|-----------------------------|---|--|---|---|---|
| <b>BP4896</b>               | ✓ |  | ✓ | — | — |
| <b>PA4836</b>               | ✓ |  | ✓ | — | — |
| <b>PA4896</b>               | ✓ |  | ✓ | — | — |
| <b>PP9635 (stains)</b>      | ✓ |  | — | — | — |
| <b>PP9635 (solid color)</b> | — |  | ✓ | — | — |
| <b>P4836</b>                | ✓ |  | ✓ | — | — |
| <b>P4896</b>                | ✓ |  | ✓ | — | — |
| <b>PDWP</b>                 | ✓ |  | ✓ | — | — |

### NOTES ✓

- Plywood may contain MDF or particleboard in its core in accordance with ANSI/HPVA HP-1 standards.
- Opaques will be MDF.

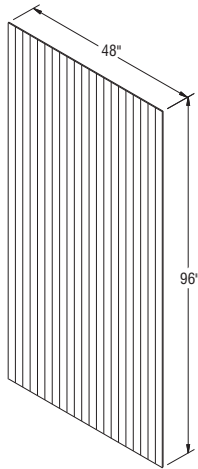

BP4896

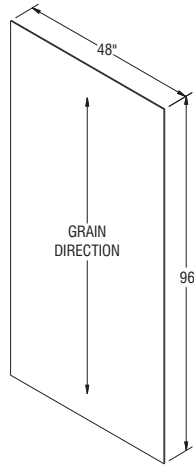

PA4896  
P4896

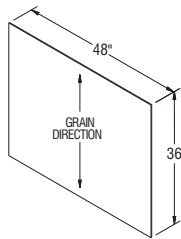

PA4836  
P4836

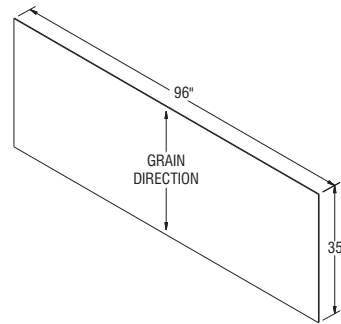

PP9635 (stains)  
PP9635 (solid color)

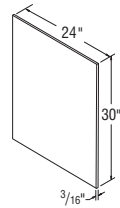

PDWP

| Panel                | Description                       | Size (T x W x H)  | Edge Finish | Color Side 1 | Color Side 2 | Finish   |
|----------------------|-----------------------------------|-------------------|-------------|--------------|--------------|----------|
| BP4896               | Beadboard Panel                   | 3/16" x 48" x 96" | None        | Exterior     | Raw          | Finished |
| PA4836               | Stock Panel - Laminate            | 1/4" x 48" x 36"  | None        | Exterior     | Raw          | Laminate |
| PA4896               | Stock Panel - Laminate            | 1/4" x 48" x 96"  | None        | Exterior     | Raw          | Laminate |
| PP9635 (stains)      | Stock Panel - Finished            | 3/16" x 96" x 35" | None        | Exterior     | Raw          | Finished |
| PP9635 (solid color) | Stock Panel - Plywood Laminate    | 3/16" x 96" x 35" | None        | Exterior     | Raw          | Laminate |
| P4836                | Stock Panel - Finished            | 3/16" x 48" x 36" | None        | Exterior     | Raw          | Finished |
| P4896                | Stock Panel - Finished            | 3/16" x 48" x 96" | None        | Exterior     | Raw          | Finished |
| PDWP                 | Dishwasher Front Panel - Finished | 3/16" x 24" x 30" | None        | Exterior     | Raw          | Finished |

Price Point

Woodtone Stain

Admiral  
Colada  
Frost  
Glacier Gray  
Greyhound  
Stone Gray  
White

Woodgrain Sarsaparilla

Silver Lining  
Toasted Colada

## Stock Panels

|                     |   |  |   |   |   |
|---------------------|---|--|---|---|---|
| <b>PANAT3323079</b> | ✓ |  | ✓ | ✓ | ✓ |
| <b>PAPYXR384296</b> | ✓ |  | ✓ | — | — |
| <b>PAPYXX382996</b> | ✓ |  | ✓ | — | — |
| <b>PAXX341096</b>   | ✓ |  | ✓ | — | — |
| <b>DECK4X97</b>     | ✓ |  | ✓ | ✓ | ✓ |

## NOTES ✓

- Plywood may contain MDF or particleboard in its core in accordance with ANSI/HPVA HP-1 standards.
- Order PANAT3323079 and DECK4x97 as style 010.
- Opaques will be MDF.

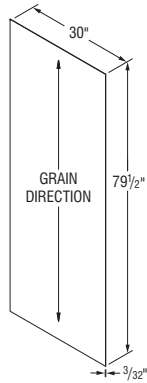

PANAT3323079

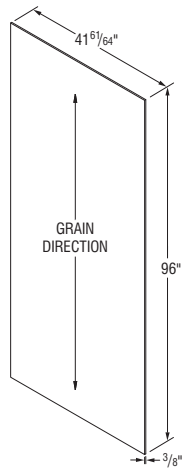

PAPYXR384296

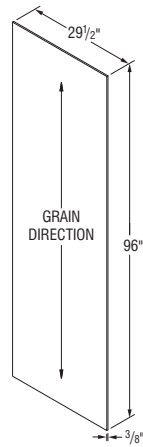

PAPYXX382996

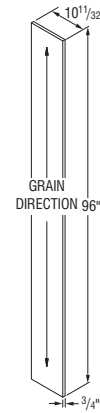

PAXX341096

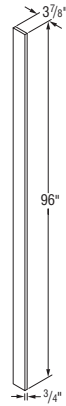

DECK4X97

| Panel        | Description                      | Size (T x W x H)      | Edge Finish | Color Side 1 | Color Side 2 | Finish   |
|--------------|----------------------------------|-----------------------|-------------|--------------|--------------|----------|
| PANAT3323079 | Stock Panel - Laminate           | 3/32" x 30" x 79 1/2" | None        | Interior     | Raw          | Laminate |
| PAPYXR384296 | Stock Panel - Plywood Laminate   | 3/8" x 41 5/16" x 96" | None        | Exterior     | Raw          | Laminate |
| PAPYXX382996 | Stock Panel - Plywood Laminate   | 3/8" x 29 1/2" x 96"  | None        | Exterior     | Exterior     | Laminate |
| PAXX341096   | Exterior Shelf Lineal - Laminate | 3/4" x 10 1/32" x 96" | Front Long  | Exterior     | Exterior     | Laminate |
| DECK4X97     | Laminate Top decking material    | 3/4" x 3 7/8" x 96"   | None        | Raw          | Raw          | Raw      |

Price Point

Woodtone Stain

Admiral  
Colada  
Frost  
Glacier Gray  
Greyhound  
Stone Gray  
White

Woodgrain Sarsaparilla

Silver Lining  
Toasted Colada

## Finished End Panels

| Panel   | Quantity | Woodtone Stain | Admiral Colada Frost Glacier Gray Greyhound Stone Gray White | Woodgrain Sarsaparilla | Silver Lining Toasted Colada |
|---------|----------|----------------|--|------------------------|------------------------------|
| EPF1130 | (1/ctn.) | ✓              | ✓  | —                      | —                            |
| EPF1142 | (1/ctn.) | ✓              | ✓  | —                      | —                            |
| EPF1430 | (1/ctn.) | ✓              | ✓  | —                      | —                            |
| EPF1442 | (1/ctn.) | ✓              | ✓  | —                      | —                            |
| EPF2335 | (1/ctn.) | ✓              | ✓  | —                      | —                            |
| EPF2384 | (1/ctn.) | ✓              | ✓  | —                      | —                            |
| EPF2396 | (1/ctn.) | ✓              | ✓  | —                      | —                            |
| EPF3096 | (1/ctn.) | ✓              | ✓  | —                      | —                            |

## NOTES ✓

- End Panels are shipped one per carton. Not sold in pairs.
- EPF1430 and EPF1442 are sized for 15" deep cabinets.
- Plywood may contain MDF or particleboard in its core in accordance with ANSI/HPVA HP-1 standards.
- Opaques will be MDF.

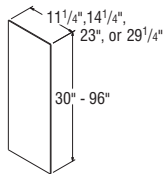

EPF

| Panel   | Description                  | Size (T x W x H)      | Edge Finish | Color Side 1 | Color Side 2 | Finish   |
|---------|------------------------------|-----------------------|-------------|--------------|--------------|----------|
| EPF1130 | Wall End Panel for 12" Depth | 3/16" x 11 1/4" x 30" | None        | Exterior     | Raw          | Finished |
| EPF1142 | Wall End Panel for 12" Depth | 3/16" x 11 1/4" x 42" | None        | Exterior     | Raw          | Finished |
| EPF1430 | Wall End Panel for 15" Depth | 3/16" x 14 1/4" x 30" | None        | Exterior     | Raw          | Finished |
| EPF1442 | Wall End Panel for 15" Depth | 3/16" x 14 1/4" x 42" | None        | Exterior     | Raw          | Finished |
| EPF2335 | Base End Panel               | 3/16" x 23" x 35"     | None        | Exterior     | Raw          | Finished |
| EPF2384 | Utility End Panel            | 3/16" x 23" x 84"     | None        | Exterior     | Raw          | Finished |
| EPF2396 | Utility End Panel            | 3/16" x 23" x 96"     | None        | Exterior     | Raw          | Finished |
| EPF3096 | Utility End Panel            | 3/16" x 29 1/4" x 96" | None        | Exterior     | Raw          | Finished |

## Laminate End Panels

| Panel   | Quantity | Woodtone Stain | Admiral Colada Frost Glacier Gray Greyhound Stone Gray White | Woodgrain Sarsaparilla | Silver Lining Toasted Colada |
|---------|----------|----------------|--|------------------------|------------------------------|
| EPA1130 | (1/ctn.) | ✓              | ✓  | —                      | —                            |
| EPA1142 | (1/ctn.) | ✓              | ✓  | —                      | —                            |
| EPA1430 | (1/ctn.) | ✓              | ✓  | —                      | —                            |
| EPA1442 | (1/ctn.) | ✓              | ✓  | —                      | —                            |
| EPA2335 | (1/ctn.) | ✓              | ✓  | —                      | —                            |
| EPA2384 | (1/ctn.) | ✓              | ✓  | —                      | —                            |
| EPA2396 | (1/ctn.) | ✓              | ✓  | —                      | —                            |
| EPA3096 | (1/ctn.) | ✓              | ✓  | —                      | —                            |

## NOTES ✓

- 1/4" thick panels with one-sided laminate on exterior (no edge finish).
- End Panels are shipped one per carton. Not sold in pairs.
- EPA1430 and EPA1442 are sized for 15" deep cabinets.

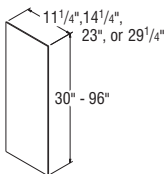

EPA

| Panel   | Description                  | Size (T x W x H)     | Edge Finish | Color Side 1 | Color Side 2 | Finish   |
|---------|------------------------------|----------------------|-------------|--------------|--------------|----------|
| EPA1130 | Wall End Panel for 12" Depth | 1/4" x 11 1/4" x 30" | None        | Exterior     | Raw          | Laminate |
| EPA1142 | Wall End Panel for 12" Depth | 1/4" x 11 1/4" x 42" | None        | Exterior     | Raw          | Laminate |
| EPA1430 | Wall End Panel for 15" Depth | 1/4" x 14 1/4" x 30" | None        | Exterior     | Raw          | Laminate |
| EPA1442 | Wall End Panel for 15" Depth | 1/4" x 14 1/4" x 42" | None        | Exterior     | Raw          | Laminate |
| EPA2335 | Base End Panel               | 1/4" x 23" x 35"     | None        | Exterior     | Raw          | Laminate |
| EPA2384 | Utility End Panel            | 1/4" x 23" x 84"     | None        | Exterior     | Raw          | Laminate |
| EPA2396 | Utility End Panel            | 1/4" x 23" x 96"     | None        | Exterior     | Raw          | Laminate |
| EPA3096 | Utility End Panel            | 1/4" x 29 1/4" x 96" | None        | Exterior     | Raw          | Laminate |

Price Point

1

2

3

4

5

6

7

8

9

## Decorative End Panels

|             | 1 | 2 | 3 | 4 | 5 | 6 | 7 | 8 | 9 |
|-------------|---|---|---|---|---|---|---|---|---|
| DBEP *      | ✓ | ✓ | ✓ | ✓ | ✓ | ✓ | ✓ | ✓ | ✓ |
| DBEPFH *    | ✓ | ✓ | ✓ | ✓ | ✓ | ✓ | ✓ | ✓ | ✓ |
| DBEPFH-12 * | ✓ | ✓ | ✓ | ✓ | ✓ | ✓ | ✓ | ✓ | ✓ |
| DUEP84 *    | ✓ | ✓ | ✓ | ✓ | ✓ | ✓ | ✓ | ✓ | ✓ |
| DUEP90 *    | ✓ | ✓ | ✓ | ✓ | ✓ | ✓ | ✓ | ✓ | ✓ |
| DUEP96 *    | ✓ | ✓ | ✓ | ✓ | ✓ | ✓ | ✓ | ✓ | ✓ |
| DVEP *      | ✓ | ✓ | ✓ | ✓ | ✓ | ✓ | ✓ | ✓ | ✓ |
| DVEP32.5 *  | ✓ | ✓ | ✓ | ✓ | ✓ | ✓ | ✓ | ✓ | ✓ |
| DVEP35 *    | ✓ | ✓ | ✓ | ✓ | ✓ | ✓ | ✓ | ✓ | ✓ |
| DWEP30 *    | ✓ | ✓ | ✓ | ✓ | ✓ | ✓ | ✓ | ✓ | ✓ |
| DWEP36 *    | ✓ | ✓ | ✓ | ✓ | ✓ | ✓ | ✓ | ✓ | ✓ |
| DWEP42 *    | ✓ | ✓ | ✓ | ✓ | ✓ | ✓ | ✓ | ✓ | ✓ |
| DWEP1530 *  | ✓ | ✓ | ✓ | ✓ | ✓ | ✓ | ✓ | ✓ | ✓ |
| DWEP1536 *  | ✓ | ✓ | ✓ | ✓ | ✓ | ✓ | ✓ | ✓ | ✓ |
| DWEP1542 *  | ✓ | ✓ | ✓ | ✓ | ✓ | ✓ | ✓ | ✓ | ✓ |

\*Specify L or R on full overlay styles for all Decorative Panels.

## NOTES

- DBEP includes one door and one drawer front on an EP2335 End Panel and five screws for mounting.
- DBEPFH includes one door on an EP2335 End Panel and five screws for mounting.
- DBEPFH-12 includes one door on a Panel and five screws for mounting.
- DUEP includes two doors and one EP\_\_ End Panel, and screws for assembly. Shipped assembled.
- DUEP includes three doors on miter styles.
- DVEP includes one door, one drawer front, and one Panel 20<sup>1</sup>/<sub>4</sub>" x 30", and screws for assembly. Shipped assembled.
- DVEP32.5 includes one door, one door front, and on Panel 20<sup>1</sup>/<sub>4</sub>" x 32<sup>1</sup>/<sub>2</sub>", and screws for assembly. Shipped assembled.
- DWEP parts include one door and an EP\_\_ End Panel and four screws for mounting. Shipped assembled.
- Actual sizes of doors and drawer fronts used will vary slightly by style. For exact dimensions, refer to parts dimension guide.
- Panel construction is the same for Standard, Select, and APC.
- Plywood may contain MDF or particleboard in its core in accordance with ANSI/HPVA HP-1 standards.
- Installation instructions: [masterbrand.widen.net/s/k2jwpjvx71](https://masterbrand.widen.net/s/k2jwpjvx71)

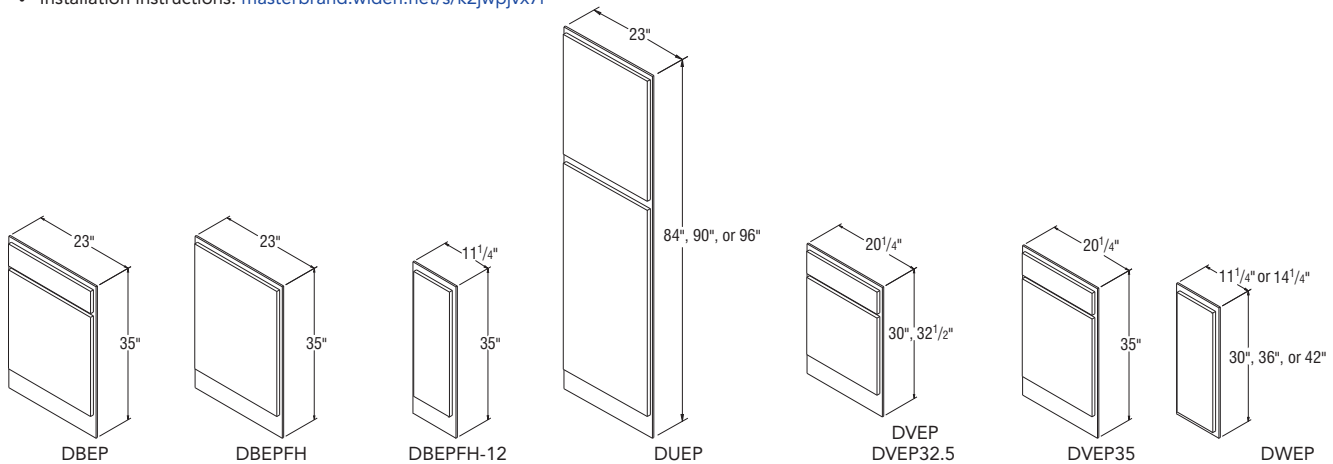

| Panel           | Description                       | Size (T x W x H)   | Edge Finish | Color Side 1 | Color Side 2 | Finish   |
|-----------------|-----------------------------------|--|-------------|--------------|--------------|----------|
| DBEP & DBEPFH * | Decorative Base End               | 3 <sup>1</sup> / <sub>16</sub> " x 23" x 35"   | None        | Exterior     | Raw          | Finished |
| DBEPFH-12 *     | Decorative Base End for 12" Depth | 3 <sup>1</sup> / <sub>16</sub> " x 11 <sup>1</sup> / <sub>4</sub> " x 35"                              | None        | Exterior     | Raw          | Finished |
| DUEP84 *        | Decorative Utility End            | 3 <sup>1</sup> / <sub>16</sub> " x 23" x 84"   | None        | Exterior     | Raw          | Finished |
| DUEP90 *        | Decorative Utility End            | 3 <sup>1</sup> / <sub>16</sub> " x 23" x 90"   | None        | Exterior     | Raw          | Finished |
| DUEP96 *        | Decorative Utility End            | 3 <sup>1</sup> / <sub>16</sub> " x 23" x 96"   | None        | Exterior     | Raw          | Finished |
| DVEP *          | Decorative Vanity End             | 3 <sup>1</sup> / <sub>16</sub> " x 20 <sup>1</sup> / <sub>4</sub> " x 30"                              | None        | Exterior     | Raw          | Finished |
| DVEP32.5 *      | Decorative Vanity End             | 3 <sup>1</sup> / <sub>16</sub> " x 20 <sup>1</sup> / <sub>4</sub> " x 32 <sup>1</sup> / <sub>2</sub> " | None        | Exterior     | Raw          | Finished |
| DVEP35 *        | Decorative Vanity End             | 3 <sup>1</sup> / <sub>16</sub> " x 20 <sup>1</sup> / <sub>4</sub> " x 35"                              | None        | Exterior     | Raw          | Finished |
| DWEP30 *        | Decorative Wall End               | 3 <sup>1</sup> / <sub>16</sub> " x 11 <sup>1</sup> / <sub>4</sub> " x 30"                              | None        | Exterior     | Raw          | Finished |
| DWEP36 *        | Decorative Wall End               | 3 <sup>1</sup> / <sub>16</sub> " x 11 <sup>1</sup> / <sub>4</sub> " x 36"                              | None        | Exterior     | Raw          | Finished |
| DWEP42 *        | Decorative Wall End               | 3 <sup>1</sup> / <sub>16</sub> " x 11 <sup>1</sup> / <sub>4</sub> " x 42"                              | None        | Exterior     | Raw          | Finished |
| DWEP1530 *      | Decorative Wall End for 15" Depth | 3 <sup>1</sup> / <sub>16</sub> " x 14 <sup>1</sup> / <sub>4</sub> " x 30"                              | None        | Exterior     | Raw          | Finished |
| DWEP1536 *      | Decorative Wall End for 15" Depth | 3 <sup>1</sup> / <sub>16</sub> " x 14 <sup>1</sup> / <sub>4</sub> " x 36"                              | None        | Exterior     | Raw          | Finished |
| DWEP1542 *      | Decorative Wall End               | 3 <sup>1</sup> / <sub>16</sub> " x 14 <sup>1</sup> / <sub>4</sub> " x 42"                              | None        | Exterior     | Raw          | Finished |

Price Point

Woodtone Stain

Admiral  
Colada  
Frost  
Glacier Gray  
Greyhound  
Stone Gray  
White

Woodgrain Sarsaparilla

Silver Lining  
Toasted Colada

### Vanity Tapered End Panel, 30" High, 21" Deep

|             |   |   |   |   |
|-------------|---|---|---|---|
| <b>VTEP</b> | ✓ | ✓ | — | — |
|-------------|---|---|---|---|

**NOTES** ✓

- 3/4" thick.
- Matching exterior.
- Installation instructions: [masterbrand.widen.net/s/fjybtp9vpt](http://masterbrand.widen.net/s/fjybtp9vpt)

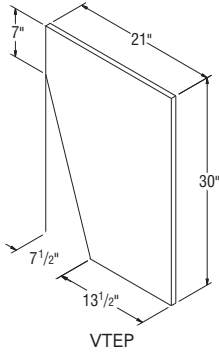

### Vanity Tapered End Panel, 32 1/2" High, 21" Deep

|                 |   |   |   |   |
|-----------------|---|---|---|---|
| <b>VTEP32.5</b> | ✓ | ✓ | — | — |
|-----------------|---|---|---|---|

**NOTES** ✓

- 3/4" thick.
- Matching exterior.
- Installation instructions: [masterbrand.widen.net/s/fjybtp9vpt](http://masterbrand.widen.net/s/fjybtp9vpt)

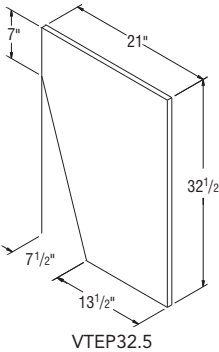

### Toekick

|                    |             |   |   |   |   |
|--------------------|-------------|---|---|---|---|
| <b>TOEKICK8</b>    | (1 - 8' pc) | ✓ | ✓ | — | — |
| <b>TOEKICK8-4</b>  | (4 - 8' pc) | ✓ | ✓ | — | — |
| <b>TOEKICKFIN8</b> | (1 - 8' pc) | ✓ | ✓ | — | — |

**NOTES** ✓

- Plywood may contain MDF or particleboard in its core in accordance with ANSI/HPVA HP-1 standards.
- Opaques will be MDF.

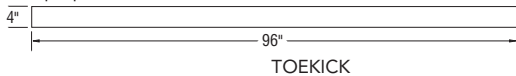

| Panel       | Description      | Size (T x W x H) | Edge Finish | Color Side 1 | Color Side 2 | Finish   |
|-------------|------------------|------------------|-------------|--------------|--------------|----------|
| TOEKICK8    | Toekick Laminate | 1/4" x 4" x 96"  | None        | Exterior     | Raw          | Laminate |
| TOEKICK8-4  | Toekick Laminate | 1/4" x 4" x 96"  | None        | Exterior     | Raw          | Laminate |
| TOEKICKFIN8 | Toekick Finished | 1/4" x 4" x 96"  | None        | Exterior     | Raw          | Finished |

Price Point

Woodtone Stain

Admiral Colada Frost Glacier Gray Greyhound Stone Gray White

Woodgrain Sarsaparilla

Silver Lining Toasted Colada

## Toekick Cap

|              |   |   |   |   |
|--------------|---|---|---|---|
| <b>TKCAP</b> | ✓ | ✓ | — | — |
|--------------|---|---|---|---|

**NOTES** ✓

- TKCAP dimension: 3/4" x 4" x 3/4"

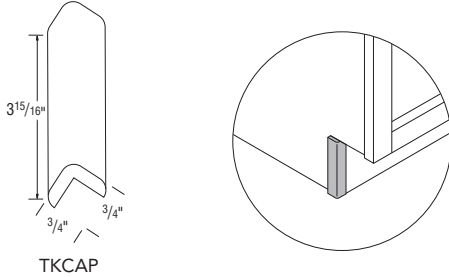

TKCAP

## Stem Glass Holders (Under Wall Cabinet Accessory)

|              |   |   |   |   |
|--------------|---|---|---|---|
| <b>SGH30</b> | ✓ | ✓ | — | — |
|--------------|---|---|---|---|

**NOTES** ✓

- Designed to be mounted underneath a standard Wall cabinet.
- SGH30 holds 7 rows.
- SGH30 - space between rails is 1 11/32" wide.
- Installation instructions: [masterbrand.widen.net/s/nkxblgwsk](http://masterbrand.widen.net/s/nkxblgwsk)

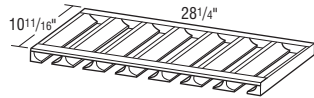

SGH30

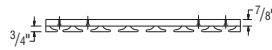

SIDE VIEW

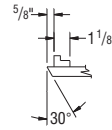

## Organizer Shelves (Under Wall Cabinet Accessory)

|              |   |   |   |   |
|--------------|---|---|---|---|
| <b>ORG24</b> | ✓ | ✓ | — | — |
| <b>ORG30</b> | ✓ | ✓ | — | — |
| <b>ORG36</b> | ✓ | ✓ | — | — |

**NOTES** ✓

- Designed to mount underneath Wall cabinet.
- Top, bottom, and sides are finished.
- Installation instructions: [masterbrand.widen.net/s/lb68hdrzpq](http://masterbrand.widen.net/s/lb68hdrzpq)

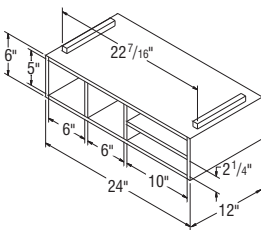

ORG24

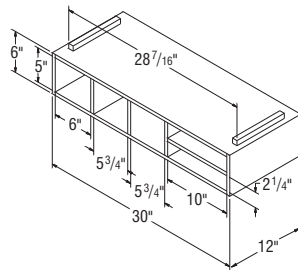

ORG30

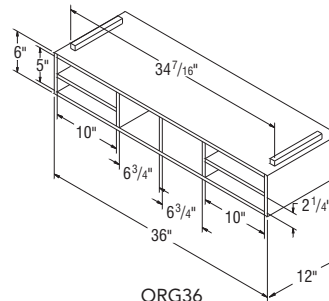

ORG36



## Wood Cutlery Trays

WCDT



**NOTES** ✓

- Place a cabinet with a WCDT next to the dishwasher for convenience.
- WCDT - wood.
- The WCDT can fit either Standard or Select drawer boxes.
- WCDT is not available in B12.

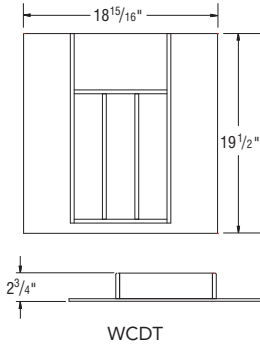

| SKU  | Width     | Depth   | Usage Details  |
|------|-----------|---------|--|
| WCDT | 18 15/16" | 19 1/2" | Designed to fit in all-wood drawer boxes 15" or greater (Does not fit in a B12). Can be trimmed to fit in Particle Board Drawer boxes. |

## CabMat™

CABMAT36



**NOTES** ✓

- Designed to capture spills and is removable for cleaning.
- Will contain a spill of up to 3 quarts (2.8 liters).
- CABMAT36 is not trimmable.

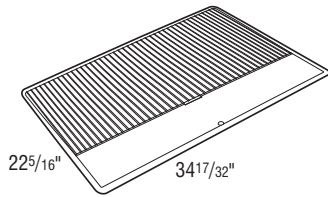

## Heat Shield, Straight

HEATSHLDSTW ✓

## NOTES ✓

- Used to deflect heat from self-cleaning ovens, away from cabinet doors and drawer fronts.
- Includes installation screws.
- White finish.
- For use on cabinets next to an oven/range when an additional  $\frac{1}{8}$ " can be added to the oven manufacturer's recommended space requirement.
- Installs on the side of the face frame of each cabinet adjacent to the oven.
- Installation instructions: [masterbrand.widen.net/s/zdjsvqnnlc](http://masterbrand.widen.net/s/zdjsvqnnlc)

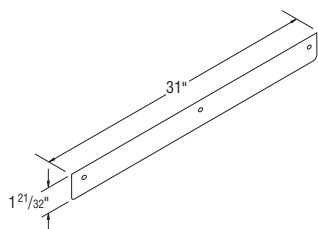

HEATSHLDSTW

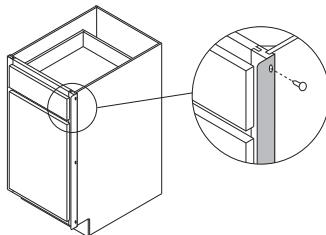

## Heat Shield, Stainless

HEATSHLDSS30 ✓

## NOTES ✓

- Used to deflect heat from self-cleaning ovens, away from cabinet doors and drawer fronts.
- Includes installation screws.
- Stainless finish.
- For use on cabinets next to an oven/range when an additional  $\frac{1}{8}$ " can be added to the oven manufacturer's recommended space requirement.
- Installs on the side of the face frame of each cabinet adjacent to the oven.
- Installation instructions: [masterbrand.widen.net/s/zdjsvqnnlc](http://masterbrand.widen.net/s/zdjsvqnnlc)

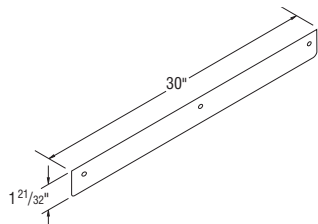

HEATSHLDSS30

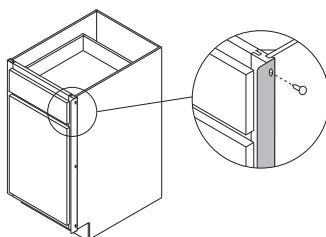

## Oven Installation Kit

OCINSTALLKIT ✓

## NOTES ✓

- Two metal brackets to support ovens and microwaves.
- Designed to be used with OCSD, OD, and OMS cabinets.
- Installation instructions: [masterbrand.widen.net/s/hg9gnljtxc](http://masterbrand.widen.net/s/hg9gnljtxc)

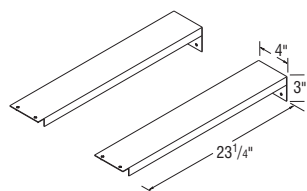

OCINSTALLKIT

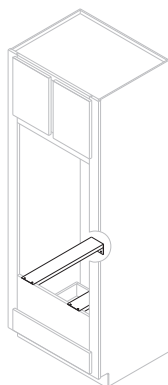

## Utility Shelf Kits

## Utility Shelf Kits - Standard Construction, 24" Deep Cabinets

|       |   |
|-------|---|
| UKS15 | ✓ |
| UKS18 | ✓ |
| UKS21 | ✓ |
| UKS24 | ✓ |
| UKS30 | ✓ |
| UKS36 | ✓ |

## Utility Shelf Kits - Standard Construction, 12" Deep Cabinets

|         |   |
|---------|---|
| UKS1512 | ✓ |
| UKS1812 | ✓ |
| UKS2112 | ✓ |
| UKS2412 | ✓ |
| UKS3012 | ✓ |
| UKS3612 | ✓ |

## Utility Shelf Kits - APC Construction, 24" Deep Cabinets

|         |   |
|---------|---|
| UKS15PL | ✓ |
| UKS18PL | ✓ |
| UKS21PL | ✓ |
| UKS24PL | ✓ |
| UKS30PL | ✓ |
| UKS36PL | ✓ |

## Utility Shelf Kits - APC Construction, 12" Deep Cabinets

|           |   |
|-----------|---|
| UKS1512PL | ✓ |
| UKS1812PL | ✓ |
| UKS2112PL | ✓ |
| UKS2412PL | ✓ |
| UKS3012PL | ✓ |
| UKS3612PL | ✓ |

## NOTES ✓

- Utility Shelf Kits contain two shelves and eight shelf clips.
- Shelves are 3/4" thick.
- 10<sup>1</sup>/<sub>32</sub>" fits 12" cabinets; 22<sup>1</sup>/<sub>2</sub>" fits 24" cabinets.
- SKUs ending with PL are laminated plywood.
- Maximum weight per square foot is 15 lbs.
- Utility Shelf Kits are natural laminate.

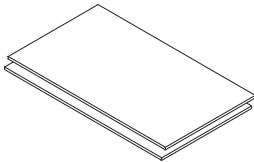

Utility Shelf Kit Shelves

## Linen Closet Shelf Kits

|        |   |
|--------|---|
| LKS18C | ✓ |
| LKS21C | ✓ |
| LKS24C | ✓ |

## NOTES ✓

- Four shelves with shelf clips.
- Available in natural laminate only.

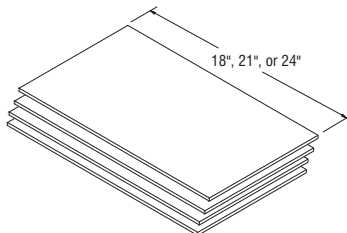

Miscellaneous  
Style (#010)Recommended  
Width of Face  
Frame Opening

Trays

## Roll Tray Kits

|      |   |      |   |
|------|---|------|---|
| RT15 | ✓ | 12"  | 1 |
| RT18 | ✓ | 15"  | 1 |
| RT21 | ✓ | 18"  | 1 |
| RT24 | ✓ | 21"  | 1 |
| RT27 | ✓ | 24"  | 1 |
| RT30 | ✓ | 27"  | 1 |
| RT33 | ✓ | 30"  | 1 |
| RT36 | ✓ | 33"  | 1 |
| RT39 | ✓ | 16½" | 2 |
| RT42 | ✓ | 18"  | 2 |
| RT45 | ✓ | 19½" | 2 |
| RT48 | ✓ | 21"  | 2 |

## NOTES ✓

- Roll Tray Kits feature ½" thick wood front and furniture board sides and back.
- Maximum weight per square foot is 15 lbs.
- Bumper pads, guides, back sockets, screws, and spacers are included for field installation.
- Installation instructions: [masterbrand.widen.net/s/n6bkbz8xbk](https://masterbrand.widen.net/s/n6bkbz8xbk)

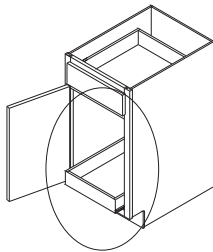

RT

## Wood Dovetail Roll Tray Kits

|         |   |      |   |
|---------|---|------|---|
| RT15SEL | ✓ | 12"  | 1 |
| RT18SEL | ✓ | 15"  | 1 |
| RT21SEL | ✓ | 18"  | 1 |
| RT24SEL | ✓ | 21"  | 1 |
| RT27SEL | ✓ | 24"  | 1 |
| RT30SEL | ✓ | 27"  | 1 |
| RT33SEL | ✓ | 30"  | 1 |
| RT36SEL | ✓ | 33"  | 1 |
| RT39SEL | ✓ | 16½" | 2 |
| RT42SEL | ✓ | 18"  | 2 |
| RT45SEL | ✓ | 19½" | 2 |
| RT48SEL | ✓ | 21"  | 2 |

## NOTES ✓

- Wood dovetail drawer box; undermount Smart Stop™ glides with adjustable back socket.
- Maximum weight per square foot is 15 lbs.
- Guides, back sockets, screws, and spacers are included for field installation.
- Installation instructions: [masterbrand.widen.net/s/n6bkbz8xbk](https://masterbrand.widen.net/s/n6bkbz8xbk)

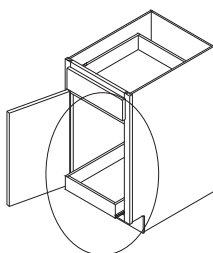

RT\_\_SEL

## Chrome Tray Divider Kit

CTDK



## NOTES ✓

- Includes 1 divider, 3 clips.
- Tray divider is chrome wire.
- Installation instructions: [masterbrand.widen.net/s/wwm5vd8vg](http://masterbrand.widen.net/s/wwm5vd8vg)

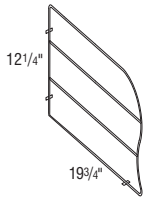

CTDK

## Tray Divider Roll-out Kit

TDRO12



TDRO15



## NOTES ✓

- TDRO12 has two removable dividers (3 compartments).
- TDRO15 has three removable dividers (4 compartments).
- Installation hardware included.
- Smart Stop™ kits are not available.
- Maximum weight per square foot is 15 lbs.

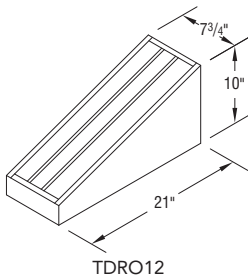

TDRO12

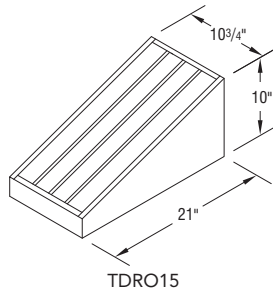

TDRO15

## Roll Tray Bumper Pad

RTBP



## NOTES ✓

- RTBP includes two bumpers and two screws for installation.
- Used to protect door from roll tray corners.
- Included with roll tray cabinets and with roll tray kits.
- Can be retrofitted to all roll trays.
- Installation instructions: [masterbrand.widen.net/s/xslrpvcml](http://masterbrand.widen.net/s/xslrpvcml)

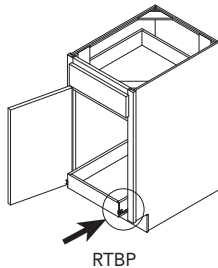

RTBP

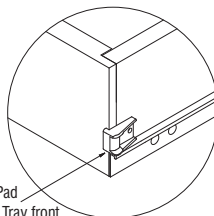

Place Bumper Pad  
on edge of Roll Tray front  
on top of Roll Tray Slide.

## Sink Tilt-out Trays

|           |   |
|-----------|---|
| STOT30WHB | ✓ |
| STOT36WHB | ✓ |

## NOTES ✓

- Pulls to add to the false panel must be ordered separately.
- If STOTs are used on a full overlay style, it is recommended that a pull be used.
- STOT30WHB & STOT36WHB are for cabinets with one false panel.
- Two white trays, 2<sup>1</sup>/<sub>4</sub>" deep.
- STOT30WHB can be used in SB24, SB24B, SB27B, SB30B, SB33B, SB36B, SF30B, SF36B, SFC36, SFC42, SB3032.5B, and SB3632.5B.
- STOT36WHB can be used in SB24, SB24B, SB36B, SF36B, SFC42, and SB3632.5B.



| Model     | Cabinet Width | Description  |
|-----------|---------------|--|
| STOT30WHB | 30"           | two 11 <sup>1</sup> / <sub>2</sub> " white trays, 2 hinges |
| STOT36WHB | 36"           | two 14 <sup>1</sup> / <sub>2</sub> " white trays, 2 hinges |

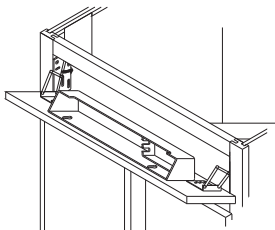

STOT

## Frame Spacers

|            |   |
|------------|---|
| HNGSHIMF   | ✓ |
| HNGSHIMF50 | ✓ |

## NOTES ✓

- For use to provide additional door adjustment in field.
- Designed to be placed between the face frame and hinge mounting plate.
- HNGSHIMF50 sold in packs of 50.
- Use to decrease gap between BUTT door - insert behind screw on face frame.

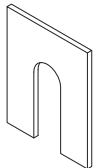

HNGSHIMF

## Hinge Spacers

|             |   |
|-------------|---|
| HNGSHIMDR   | ✓ |
| HNGSHIMDR50 | ✓ |

## NOTES ✓

- For use to provide additional door adjustment in field.
- Designed to be placed around the hinge cup and against the back of the door.
- HNGSHIMDR50 sold in packs of 50.
- Use to reduce appearance of a slight warp in a door - insert behind cup of hinge on door, opposite of warp.

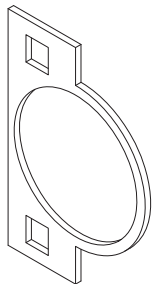

HNGSHIMDR

## Hinge Angle Restrictor Clips

|                   |   |
|-------------------|---|
| <b>HNGRCLIP</b>   | ✓ |
| <b>HNGRCLIP50</b> | ✓ |

**NOTES** ✓

- For use in applications with cabinets installed at varying depths to prevent the door damage caused by opening into an adjacent cabinets.
- Restricts hinges to 86 degree opening capability.
- Not recommended for cabinets with roll trays specified in partial overlay styles.
- HNGRCLIP50 sold in packs of 50.



HNGRCLIP

## Installation Screws

|                   |   |
|-------------------|---|
| <b>SCREWINS25</b> | ✓ |
|-------------------|---|

**NOTES** ✓

- Pack of 25 install screws.

| Price Point | Woodtone Stain | Admiral<br>Colada<br>Frost<br>Glacier Gray<br>Greyhound<br>Stone Gray<br>White | Woodgrain Sarsaparilla | Silver Lining<br>Toasted Colada |
|-------------|----------------|--|------------------------|---------------------------------|
|-------------|----------------|--|------------------------|---------------------------------|

## Stain and Touch-up

|                 |   |   |   |   |
|-----------------|---|---|---|---|
| <b>STAINQT</b>  | ✓ | — | — | — |
| <b>TUKIT</b>    | ✓ | ✓ | ✓ | — |
| <b>TUPSPRAY</b> | ✓ | ✓ | ✓ | — |

**NOTES** ✓

- When applying stain, it is recommended that you apply 2 coats.
- Touch up items are recommended for touch up purposes only. Not recommended for use to finish product.
- Touch-Up Kit contains one felt marker and one putty stick.
- TUPSPRAY is a 13 oz. can (400ml).



**NOTES** ✓

- Screws included with hardware.
- For 5-piece drawer front panel dimensions, please see page 204.

\*Hardware does not fit certain door styles with 5-piece drawers because of small width of recessed center drawer panel.



**Decorative Hardware – Listed by Finish Color**

|  | <b>PRODUCT CODE</b> | <b>Item Description</b>                | <b>Finish/Color</b>  | <b>Drill Center</b> | <b>List Price</b> |
|--|---------------------|--|----------------------|---------------------|-------------------|
|  | <b>HK-BG-100</b>    | Knob 1 <sup>3</sup> / <sub>16</sub> "  | Brushed Gold         | N/A                 | ✓                 |
|  | <b>HK-BG-105</b>    | Knob 1 <sup>3</sup> / <sub>16</sub> "  | Brushed Gold         | N/A                 | ✓                 |
|  | <b>HK-BG-110</b>    | Knob 1 <sup>1</sup> / <sub>8</sub> "   | Brushed Gold         | N/A                 | ✓                 |
|  | <b>HP-BG-600</b>    | Pull 6 <sup>15</sup> / <sub>16</sub> " | Brushed Gold         | 128mm               | ✓                 |
|  | <b>HP-BG-605</b>    | Pull 8 <sup>1</sup> / <sub>8</sub> "   | Brushed Gold         | 128mm               | ✓                 |
|  | <b>HP-BG-800</b>    | Pull 5"                                | Brushed Gold         | 96mm                | ✓                 |
|  | <b>HK-BSN-105</b>   | Knob 1 <sup>3</sup> / <sub>16</sub> "  | Brushed Satin Nickel | N/A                 | ✓                 |
|  | <b>HK-BSN-110</b>   | Knob 1 <sup>1</sup> / <sub>8</sub> "   | Brushed Satin Nickel | N/A                 | ✓                 |
|  | <b>HK-BSN-115</b>   | Knob 1 <sup>1</sup> / <sub>4</sub> "   | Brushed Satin Nickel | N/A                 | ✓                 |
|  | <b>HK-BSN-125</b>   | Knob 1 <sup>1</sup> / <sub>4</sub> "   | Brushed Satin Nickel | N/A                 | ✓                 |
|  | <b>HK-BSN-100</b>   | Knob 1 <sup>3</sup> / <sub>16</sub> "  | Brushed Satin Nickel | N/A                 | ✓                 |
|  | <b>HP-BSN-600</b>   | Pull 6 <sup>15</sup> / <sub>16</sub> " | Brushed Satin Nickel | 128mm               | ✓                 |
|  | <b>HP-BSN-605</b>   | Pull 8 <sup>1</sup> / <sub>8</sub> "   | Brushed Satin Nickel | 128mm               | ✓                 |
|  | <b>HP-BSN-610</b>   | Pull 4 <sup>1</sup> / <sub>2</sub> "   | Brushed Satin Nickel | 96mm                | ✓                 |



## Decorative Hardware – Listed by Finish Color

### NOTES ✓

- Screws included with hardware.
- For 5-piece drawer front panel dimensions, please see page 204.

\*Hardware does not fit certain door styles with 5-piece drawers because of small width of recessed center drawer panel.



|  | PRODUCT CODE | Item Description                               | Finish/Color         | Drill Center | List Price |
|--|--------------|--|----------------------|--------------|------------|
|  | HP-BSN-800   | Pull 5"  | Brushed Satin Nickel | 96mm         | ✓          |
|  | HP-BSN-615 * | Pull 5 <sup>3</sup> / <sub>8</sub> "           | Brushed Satin Nickel | 128mm        | ✓          |
|  | HP-BSN-805   | Pull 3"  | Brushed Satin Nickel | 76mm         | ✓          |
|  | HP-BSN-815 * | Pull 5"  | Brushed Satin Nickel | 96mm         | ✓          |
|  | HP-BSN-625   | Pull 4 <sup>3</sup> / <sub>4</sub> "           | Satin Nickel         | 96mm         | ✓          |
|  | HH-SN-005    | Utility Hook 2 <sup>13</sup> / <sub>16</sub> " | Satin Nickel         | 10mm         | ✓          |
|  | HK-GB-135    | Knob 1 <sup>1</sup> / <sub>4</sub> "           | Gilded Bronze        | N/A          | ✓          |
|  | HP-GB-820    | Pull 5 <sup>5</sup> / <sub>8</sub> "           | Gilded Bronze        | 128mm        | ✓          |
|  | HK-GM-105    | Knob 1 <sup>3</sup> / <sub>16</sub> "          | Gun Metal            | N/A          | ✓          |
|  | HP-GM-620    | Pull 5 <sup>1</sup> / <sub>2</sub> "           | Gun Metal            | 128mm        | ✓          |
|  | HK-MB-105    | Knob 1 <sup>3</sup> / <sub>16</sub> "          | Matte Black          | N/A          | ✓          |
|  | HK-MB-110    | Knob 1 <sup>1</sup> / <sub>8</sub> "           | Matte Black          | N/A          | ✓          |
|  | HK-MB-115    | Knob 1 <sup>1</sup> / <sub>4</sub> "           | Matte Black          | N/A          | ✓          |
|  | HK-MB-100    | Knob 1 <sup>9</sup> / <sub>16</sub> "          | Matte Black          | N/A          | ✓          |

**NOTES** ✓

- Screws included with hardware.
- For 5-piece drawer front panel dimensions, please see page 204.

\*Hardware does not fit certain door styles with 5-piece drawers because of small width of recessed center drawer panel.



**Decorative Hardware – Listed by Finish Color**

|  | <b>PRODUCT CODE</b> | <b>Item Description</b>               | <b>Finish/Color</b> | <b>Drill Center</b> | <b>List Price</b> |
|--|---------------------|---------------------------------------|---------------------|---------------------|-------------------|
|  | <b>HP-MB-600</b>    | Pull 6 <sup>5</sup> / <sub>16</sub> " | Matte Black         | 128mm               | ✓                 |
|  | <b>HP-MB-605</b>    | Pull 8 <sup>1</sup> / <sub>8</sub> "  | Matte Black         | 128mm               | ✓                 |
|  | <b>HP-MB-610</b>    | Pull 4 <sup>1</sup> / <sub>2</sub> "  | Matte Black         | 96mm                | ✓                 |
|  | <b>HP-MB-615 *</b>  | Pull 5 <sup>3</sup> / <sub>8</sub> "  | Matte Black         | 128mm               | ✓                 |
|  | <b>HP-MB-800</b>    | Pull 5"                               | Matte Black         | 96mm                | ✓                 |
|  | <b>HK-ORB-105</b>   | Knob 1 <sup>3</sup> / <sub>16</sub> " | Oil Rubbed Bronze   | N/A                 | ✓                 |
|  | <b>HK-ORB-110</b>   | Knob 1 <sup>1</sup> / <sub>8</sub> "  | Oil Rubbed Bronze   | N/A                 | ✓                 |
|  | <b>HK-ORB-115</b>   | Knob 1 <sup>1</sup> / <sub>4</sub> "  | Oil Rubbed Bronze   | N/A                 | ✓                 |
|  | <b>HP-ORB-610</b>   | Pull 4 <sup>1</sup> / <sub>2</sub> "  | Oil Rubbed Bronze   | 96mm                | ✓                 |
|  | <b>HP-ORB-800</b>   | Pull 5"                               | Oil Rubbed Bronze   | 96mm                | ✓                 |
|  | <b>HP-ORB-805</b>   | Pull 3"                               | Oil Rubbed Bronze   | 76mm                | ✓                 |
|  | <b>HK-PC-105</b>    | Knob 1 <sup>3</sup> / <sub>16</sub> " | Polished Chrome     | N/A                 | ✓                 |
|  | <b>HK-PC-110</b>    | Knob 1 <sup>1</sup> / <sub>8</sub> "  | Polished Chrome     | N/A                 | ✓                 |
|  | <b>HK-PC-115</b>    | Knob 1 <sup>1</sup> / <sub>4</sub> "  | Polished Chrome     | N/A                 | ✓                 |











## Decorative Hardware – Listed by Finish Color

### NOTES ✓

- Screws included with hardware.
- **For 5-piece drawer front panel dimensions, please see page 204.**

\*Hardware does not fit certain door styles with 5-piece drawers because of small width of recessed center drawer panel.



|   | PRODUCT CODE | Item Description                       | Finish/Color    | Drill Center | List Price |
|---|--------------|--|-----------------|--------------|------------|
|    | HK-PC-120    | Knob 1 <sup>3</sup> / <sub>8</sub> "   | Polished Chrome | N/A          | ✓          |
|    | HK-PC-130    | Knob 1 <sup>1</sup> / <sub>8</sub> "   | Polished Chrome | N/A          | ✓          |
|    | HK-PC-100    | Knob 1 <sup>7</sup> / <sub>16</sub> "  | Polished Chrome | N/A          | ✓          |
|    | HP-PC-600    | Pull 6 <sup>15</sup> / <sub>16</sub> " | Polished Chrome | 128mm        | ✓          |
|    | HP-PC-605    | Pull 8 <sup>1</sup> / <sub>8</sub> "   | Polished Chrome | 128mm        | ✓          |
|    | HP-PC-610    | Pull 4 <sup>1</sup> / <sub>2</sub> "   | Polished Chrome | 96mm         | ✓          |
|    | HP-PC-800    | Pull 5"                                | Polished Chrome | 96mm         | ✓          |
|   | HP-PC-805 *  | Pull 3"                                | Polished Chrome | 76mm         | ✓          |
|  | HP-PC-810    | Pull 4 <sup>13</sup> / <sub>16</sub> " | Polished Chrome | 96mm         | ✓          |
|  | HP-VB-620    | Pull 5 <sup>1</sup> / <sub>2</sub> "   | Venetian Bronze | 128mm        | ✓          |

**NOTES** ✓

- Screws included with hardware.
- For 5-piece drawer front panel dimensions, please see page 204.

\*Hardware does not fit certain door styles with 5-piece drawers because of small width of recessed center drawer panel.



**Decorative Hardware – Listed by Part Number**

|  | <b>PRODUCT CODE</b> | <b>Item Description</b>               | <b>Finish/Color</b>  | <b>Drill Center</b> | <b>List Price</b> |
|--|---------------------|---------------------------------------|----------------------|---------------------|-------------------|
|  | <b>HK-BG-105</b>    | Knob 1 <sup>3</sup> / <sub>16</sub> " | Brushed Gold         | N/A                 | ✓                 |
|  | <b>HK-BSN-105</b>   | Knob 1 <sup>3</sup> / <sub>16</sub> " | Brushed Satin Nickel | N/A                 | ✓                 |
|  | <b>HK-GM-105</b>    | Knob 1 <sup>3</sup> / <sub>16</sub> " | Gun Metal            | N/A                 | ✓                 |
|  | <b>HK-MB-105</b>    | Knob 1 <sup>3</sup> / <sub>16</sub> " | Matte Black          | N/A                 | ✓                 |
|  | <b>HK-ORB-105</b>   | Knob 1 <sup>3</sup> / <sub>16</sub> " | Oil Rubbed Bronze    | N/A                 | ✓                 |
|  | <b>HK-PC-105</b>    | Knob 1 <sup>3</sup> / <sub>16</sub> " | Polished Chrome      | N/A                 | ✓                 |
|  | <b>HK-BG-110</b>    | Knob 1 <sup>1</sup> / <sub>8</sub> "  | Brushed Gold         | N/A                 | ✓                 |
|  | <b>HK-BSN-110</b>   | Knob 1 <sup>1</sup> / <sub>8</sub> "  | Brushed Satin Nickel | N/A                 | ✓                 |
|  | <b>HK-MB-110</b>    | Knob 1 <sup>1</sup> / <sub>8</sub> "  | Matte Black          | N/A                 | ✓                 |
|  | <b>HK-ORB-110</b>   | Knob 1 <sup>1</sup> / <sub>8</sub> "  | Oil Rubbed Bronze    | N/A                 | ✓                 |
|  | <b>HK-PC-110</b>    | Knob 1 <sup>1</sup> / <sub>8</sub> "  | Polished Chrome      | N/A                 | ✓                 |
|  | <b>HK-BSN-115</b>   | Knob 1 <sup>1</sup> / <sub>4</sub> "  | Brushed Satin Nickel | N/A                 | ✓                 |
|  | <b>HK-MB-115</b>    | Knob 1 <sup>1</sup> / <sub>4</sub> "  | Matte Black          | N/A                 | ✓                 |
|  | <b>HK-ORB-115</b>   | Knob 1 <sup>1</sup> / <sub>4</sub> "  | Oil Rubbed Bronze    | N/A                 | ✓                 |
|  | <b>HK-PC-115</b>    | Knob 1 <sup>1</sup> / <sub>4</sub> "  | Polished Chrome      | N/A                 | ✓                 |
|  | <b>HK-PC-120</b>    | Knob 1 <sup>3</sup> / <sub>8</sub> "  | Polished Chrome      | N/A                 | ✓                 |
|  | <b>HK-BSN-125</b>   | Knob 1 <sup>1</sup> / <sub>4</sub> "  | Brushed Satin Nickel | N/A                 | ✓                 |



## Decorative Hardware – Listed by Part Number

### NOTES ✓

- Screws included with hardware.
- For 5-piece drawer front panel dimensions, please see page 204.

\*Hardware does not fit certain door styles with 5-piece drawers because of small width of recessed center drawer panel.



|   | PRODUCT CODE | Item Description | Finish/Color         | Drill Center | List Price |
|---|--------------|------------------|----------------------|--------------|------------|
|    | HK-PC-130    | Knob 1 1/8"      | Polished Chrome      | N/A          | ✓          |
|    | HK-GB-135    | Knob 1 1/4"      | Gilded Bronze        | N/A          | ✓          |
|    | HK-BG-100    | Knob 1 9/16"     | Brushed Gold         | N/A          | ✓          |
|    | HK-BSN-100   | Knob 1 9/16"     | Brushed Satin Nickel | N/A          | ✓          |
|    | HK-MB-100    | Knob 1 9/16"     | Matte Black          | N/A          | ✓          |
|    | HK-PC-100    | Knob 1 9/16"     | Polished Chrome      | N/A          | ✓          |
|   | HP-BG-600    | Pull 6 15/16"    | Brushed Gold         | 128mm        | ✓          |
|  | HP-BSN-600   | Pull 6 15/16"    | Brushed Satin Nickel | 128mm        | ✓          |
|  | HP-MB-600    | Pull 6 15/16"    | Matte Black          | 128mm        | ✓          |
|  | HP-PC-600    | Pull 6 15/16"    | Polished Chrome      | 128mm        | ✓          |
|  | HP-BG-605    | Pull 8 1/8"      | Brushed Gold         | 128mm        | ✓          |
|  | HP-BSN-605   | Pull 8 1/8"      | Brushed Satin Nickel | 128mm        | ✓          |
|  | HP-MB-605    | Pull 8 1/8"      | Matte Black          | 128mm        | ✓          |
|  | HP-PC-605    | Pull 8 1/8"      | Polished Chrome      | 128mm        | ✓          |

**NOTES** ✓

- Screws included with hardware.
- For 5-piece drawer front panel dimensions, please see page 204.

\*Hardware does not fit certain door styles with 5-piece drawers because of small width of recessed center drawer panel.



**Decorative Hardware – Listed by Part Number**

|   | <b>PRODUCT CODE</b> | <b>Item Description</b> | <b>Finish/Color</b>  | <b>Drill Center</b> | <b>List Price</b> |
|---|---------------------|-------------------------|----------------------|---------------------|-------------------|
|    | <b>HP-BSN-610</b>   | Pull 4½"                | Brushed Satin Nickel | 96mm                | ✓                 |
|    | <b>HP-MB-610</b>    | Pull 4½"                | Matte Black          | 96mm                | ✓                 |
|    | <b>HP-ORB-610</b>   | Pull 4½"                | Oil Rubbed Bronze    | 96mm                | ✓                 |
|    | <b>HP-PC-610</b>    | Pull 4½"                | Polished Chrome      | 96mm                | ✓                 |
|    | <b>HP-BG-800</b>    | Pull 5"                 | Brushed Gold         | 96mm                | ✓                 |
|    | <b>HP-BSN-800</b>   | Pull 5"                 | Brushed Satin Nickel | 96mm                | ✓                 |
|   | <b>HP-MB-800</b>    | Pull 5"                 | Matte Black          | 96mm                | ✓                 |
|  | <b>HP-ORB-800</b>   | Pull 5"                 | Oil Rubbed Bronze    | 96mm                | ✓                 |
|  | <b>HP-PC-800</b>    | Pull 5"                 | Polished Chrome      | 96mm                | ✓                 |
|  | <b>HP-BSN-615 *</b> | Pull 5⅜"                | Brushed Satin Nickel | 128mm               | ✓                 |
|  | <b>HP-MB-615 *</b>  | Pull 5⅜"                | Matte Black          | 128mm               | ✓                 |
|  | <b>HP-GM-620</b>    | Pull 5½"                | Gun Metal            | 128mm               | ✓                 |
|  | <b>HP-VB-620</b>    | Pull 5½"                | Venetian Bronze      | 128mm               | ✓                 |
|  | <b>HP-BSN-625</b>   | Pull 4¾"                | Satin Nickel         | 96mm                | ✓                 |







## Decorative Hardware – Listed by Part Number

### NOTES ✓

- Screws included with hardware.
- **For 5-piece drawer front panel dimensions, please see page 204.**

\*Hardware does not fit certain door styles with 5-piece drawers because of small width of recessed center drawer panel.



|   | PRODUCT CODE        | Item Description                               | Finish/Color         | Drill Center | List Price |
|---|---------------------|--|----------------------|--------------|------------|
|    | <b>HP-BSN-805</b>   | Pull 3"  | Brushed Satin Nickel | 76mm         | ✓          |
|    | <b>HP-ORB-805</b>   | Pull 3"  | Oil Rubbed Bronze    | 76mm         | ✓          |
|    | <b>HP-PC-805 *</b>  | Pull 3"  | Polished Chrome      | 76mm         | ✓          |
|    | <b>HP-PC-810</b>    | Pull 4 <sup>13</sup> / <sub>16</sub> "         | Polished Chrome      | 96mm         | ✓          |
|    | <b>HP-BSN-815 *</b> | Pull 5"  | Brushed Satin Nickel | 96mm         | ✓          |
|    | <b>HP-GB-820</b>    | Pull 5 <sup>5</sup> / <sub>8</sub> "           | Gilded Bronze        | 128mm        | ✓          |
|  | <b>HH-SN-005</b>    | Utility Hook 2 <sup>13</sup> / <sub>16</sub> " | Satin Nickel         | 10mm         | ✓          |

# Glass Size Chart for Wall Prepped for Glass Cabinets

GLASS SIZE CHART

|                                | Briarcliff<br>Durham<br>Wentworth |                                  | Korbett                           |                                  | Brelin<br>Dayton<br>Decatur<br>Elkins<br>Gaither<br>Winstead |                                  | Benton<br>Ellis<br>Lillian<br>Tilden<br>Trenton |                                  | Dana<br>Landen                   |                                  | Glyn<br>Sinclair                 |                                  |
|--------------------------------|-----------------------------------|----------------------------------|-----------------------------------|----------------------------------|--|----------------------------------|---|----------------------------------|----------------------------------|----------------------------------|----------------------------------|----------------------------------|
|                                | Butt Doors                        |                                  | Butt Doors                        |                                  | Butt Doors   |                                  | Butt Doors                                      |                                  | Butt Doors                       |                                  | Butt Doors                       |                                  |
|                                | Width                             | Height                           | Width                             | Height                           | Width  | Height                           | Width   | Height                           | Width                            | Height                           | Width                            | Height                           |
| <b>RECOMMENDED GLASS SIZES</b> |                                   |                                  |                                   |                                  |  |                                  |   |                                  |                                  |                                  |                                  |                                  |
| DWPG2414                       | 9 <sup>5</sup> / <sub>8</sub> "   | 8 <sup>5</sup> / <sub>8</sub> "  | 9 <sup>1</sup> / <sub>4</sub> "   | 8 <sup>1</sup> / <sub>4</sub> "  | 10 <sup>7</sup> / <sub>8</sub> "                             | 9 <sup>7</sup> / <sub>8</sub> "  | 12 <sup>1</sup> / <sub>4</sub> "                | 8 <sup>1</sup> / <sub>4</sub> "  | 11 <sup>1</sup> / <sub>8</sub> " | 7 <sup>1</sup> / <sub>8</sub> "  | 12 <sup>5</sup> / <sub>8</sub> " | 8 <sup>5</sup> / <sub>8</sub> "  |
| DWPG2418                       | 9 <sup>5</sup> / <sub>8</sub> "   | 12 <sup>5</sup> / <sub>8</sub> " | 9 <sup>1</sup> / <sub>4</sub> "   | 12 <sup>1</sup> / <sub>4</sub> " | 10 <sup>7</sup> / <sub>8</sub> "                             | 13 <sup>7</sup> / <sub>8</sub> " | 12 <sup>1</sup> / <sub>4</sub> "                | 12 <sup>1</sup> / <sub>4</sub> " | 11 <sup>1</sup> / <sub>8</sub> " | 11 <sup>1</sup> / <sub>8</sub> " | 12 <sup>5</sup> / <sub>8</sub> " | 12 <sup>5</sup> / <sub>8</sub> " |
| DWPG2430                       | 9 <sup>5</sup> / <sub>8</sub> "   | 24 <sup>5</sup> / <sub>8</sub> " | 9 <sup>1</sup> / <sub>4</sub> "   | 24 <sup>1</sup> / <sub>4</sub> " | 10 <sup>7</sup> / <sub>8</sub> "                             | 25 <sup>5</sup> / <sub>8</sub> " | 12 <sup>1</sup> / <sub>4</sub> "                | 24 <sup>1</sup> / <sub>4</sub> " | 11 <sup>1</sup> / <sub>8</sub> " | 23 <sup>1</sup> / <sub>8</sub> " | 12 <sup>5</sup> / <sub>8</sub> " | 24 <sup>5</sup> / <sub>8</sub> " |
| DWPG2436                       | 9 <sup>5</sup> / <sub>8</sub> "   | 30 <sup>5</sup> / <sub>8</sub> " | 9 <sup>1</sup> / <sub>4</sub> "   | 30 <sup>1</sup> / <sub>4</sub> " | 10 <sup>7</sup> / <sub>8</sub> "                             | 31 <sup>5</sup> / <sub>8</sub> " | 12 <sup>1</sup> / <sub>4</sub> "                | 30 <sup>1</sup> / <sub>4</sub> " | 11 <sup>1</sup> / <sub>8</sub> " | 29 <sup>1</sup> / <sub>8</sub> " | 12 <sup>5</sup> / <sub>8</sub> " | 30 <sup>5</sup> / <sub>8</sub> " |
| DWPG2442                       | 9 <sup>5</sup> / <sub>8</sub> "   | 36 <sup>5</sup> / <sub>8</sub> " | 9 <sup>1</sup> / <sub>4</sub> "   | 36 <sup>1</sup> / <sub>4</sub> " | 10 <sup>7</sup> / <sub>8</sub> "                             | 37 <sup>5</sup> / <sub>8</sub> " | 12 <sup>1</sup> / <sub>4</sub> "                | 36 <sup>1</sup> / <sub>4</sub> " | 11 <sup>1</sup> / <sub>8</sub> " | 35 <sup>1</sup> / <sub>8</sub> " | 12 <sup>5</sup> / <sub>8</sub> " | 36 <sup>5</sup> / <sub>8</sub> " |
| DWPG2730                       | 9 <sup>5</sup> / <sub>8</sub> "   | 24 <sup>5</sup> / <sub>8</sub> " | 9 <sup>1</sup> / <sub>4</sub> "   | 24 <sup>1</sup> / <sub>4</sub> " | 10 <sup>7</sup> / <sub>8</sub> "                             | 25 <sup>5</sup> / <sub>8</sub> " | 12 <sup>1</sup> / <sub>4</sub> "                | 24 <sup>1</sup> / <sub>4</sub> " | 11 <sup>1</sup> / <sub>8</sub> " | 23 <sup>1</sup> / <sub>8</sub> " | 12 <sup>5</sup> / <sub>8</sub> " | 24 <sup>5</sup> / <sub>8</sub> " |
| DWPG2736                       | 9 <sup>5</sup> / <sub>8</sub> "   | 30 <sup>5</sup> / <sub>8</sub> " | 9 <sup>1</sup> / <sub>4</sub> "   | 30 <sup>1</sup> / <sub>4</sub> " | 10 <sup>7</sup> / <sub>8</sub> "                             | 31 <sup>5</sup> / <sub>8</sub> " | 12 <sup>1</sup> / <sub>4</sub> "                | 30 <sup>1</sup> / <sub>4</sub> " | 11 <sup>1</sup> / <sub>8</sub> " | 29 <sup>1</sup> / <sub>8</sub> " | 12 <sup>5</sup> / <sub>8</sub> " | 30 <sup>5</sup> / <sub>8</sub> " |
| DWPG2742                       | 9 <sup>5</sup> / <sub>8</sub> "   | 36 <sup>5</sup> / <sub>8</sub> " | 9 <sup>1</sup> / <sub>4</sub> "   | 36 <sup>1</sup> / <sub>4</sub> " | 10 <sup>7</sup> / <sub>8</sub> "                             | 37 <sup>5</sup> / <sub>8</sub> " | 12 <sup>1</sup> / <sub>4</sub> "                | 36 <sup>1</sup> / <sub>4</sub> " | 11 <sup>1</sup> / <sub>8</sub> " | 35 <sup>1</sup> / <sub>8</sub> " | 12 <sup>5</sup> / <sub>8</sub> " | 36 <sup>5</sup> / <sub>8</sub> " |
| WPG1214                        | 6 <sup>5</sup> / <sub>8</sub> "   | 8 <sup>5</sup> / <sub>8</sub> "  | 6 <sup>1</sup> / <sub>4</sub> "   | 8 <sup>1</sup> / <sub>4</sub> "  | 7 <sup>7</sup> / <sub>8</sub> "                              | 9 <sup>7</sup> / <sub>8</sub> "  | 6 <sup>1</sup> / <sub>4</sub> "                 | 8 <sup>1</sup> / <sub>4</sub> "  | 5 <sup>1</sup> / <sub>8</sub> "  | 7 <sup>1</sup> / <sub>8</sub> "  | 6 <sup>5</sup> / <sub>8</sub> "  | 8 <sup>5</sup> / <sub>8</sub> "  |
| WPG1218                        | 6 <sup>5</sup> / <sub>8</sub> "   | 12 <sup>5</sup> / <sub>8</sub> " | 6 <sup>1</sup> / <sub>4</sub> "   | 12 <sup>1</sup> / <sub>4</sub> " | 7 <sup>7</sup> / <sub>8</sub> "                              | 13 <sup>7</sup> / <sub>8</sub> " | 6 <sup>1</sup> / <sub>4</sub> "                 | 12 <sup>1</sup> / <sub>4</sub> " | 5 <sup>1</sup> / <sub>8</sub> "  | 11 <sup>1</sup> / <sub>8</sub> " | 6 <sup>5</sup> / <sub>8</sub> "  | 12 <sup>5</sup> / <sub>8</sub> " |
| WPG1230                        | 6 <sup>5</sup> / <sub>8</sub> "   | 24 <sup>5</sup> / <sub>8</sub> " | 6 <sup>1</sup> / <sub>4</sub> "   | 24 <sup>1</sup> / <sub>4</sub> " | 7 <sup>7</sup> / <sub>8</sub> "                              | 25 <sup>5</sup> / <sub>8</sub> " | 6 <sup>1</sup> / <sub>4</sub> "                 | 24 <sup>1</sup> / <sub>4</sub> " | 5 <sup>1</sup> / <sub>8</sub> "  | 23 <sup>1</sup> / <sub>8</sub> " | 6 <sup>5</sup> / <sub>8</sub> "  | 24 <sup>5</sup> / <sub>8</sub> " |
| WPG1236                        | 6 <sup>5</sup> / <sub>8</sub> "   | 30 <sup>5</sup> / <sub>8</sub> " | 6 <sup>1</sup> / <sub>4</sub> "   | 30 <sup>1</sup> / <sub>4</sub> " | 7 <sup>7</sup> / <sub>8</sub> "                              | 31 <sup>5</sup> / <sub>8</sub> " | 6 <sup>1</sup> / <sub>4</sub> "                 | 30 <sup>1</sup> / <sub>4</sub> " | 5 <sup>1</sup> / <sub>8</sub> "  | 29 <sup>1</sup> / <sub>8</sub> " | 6 <sup>5</sup> / <sub>8</sub> "  | 30 <sup>5</sup> / <sub>8</sub> " |
| WPG1242                        | 6 <sup>5</sup> / <sub>8</sub> "   | 36 <sup>5</sup> / <sub>8</sub> " | 6 <sup>1</sup> / <sub>4</sub> "   | 36 <sup>1</sup> / <sub>4</sub> " | 7 <sup>7</sup> / <sub>8</sub> "                              | 37 <sup>5</sup> / <sub>8</sub> " | 6 <sup>1</sup> / <sub>4</sub> "                 | 36 <sup>1</sup> / <sub>4</sub> " | 5 <sup>1</sup> / <sub>8</sub> "  | 35 <sup>1</sup> / <sub>8</sub> " | 6 <sup>5</sup> / <sub>8</sub> "  | 36 <sup>5</sup> / <sub>8</sub> " |
| WPG1514                        | 9 <sup>5</sup> / <sub>8</sub> "   | 8 <sup>5</sup> / <sub>8</sub> "  | 9 <sup>1</sup> / <sub>4</sub> "   | 8 <sup>1</sup> / <sub>4</sub> "  | 10 <sup>7</sup> / <sub>8</sub> "                             | 9 <sup>7</sup> / <sub>8</sub> "  | 9 <sup>1</sup> / <sub>4</sub> "                 | 8 <sup>1</sup> / <sub>4</sub> "  | 8 <sup>1</sup> / <sub>8</sub> "  | 7 <sup>1</sup> / <sub>8</sub> "  | 9 <sup>5</sup> / <sub>8</sub> "  | 8 <sup>5</sup> / <sub>8</sub> "  |
| WPG1518                        | 9 <sup>5</sup> / <sub>8</sub> "   | 12 <sup>5</sup> / <sub>8</sub> " | 9 <sup>1</sup> / <sub>4</sub> "   | 12 <sup>1</sup> / <sub>4</sub> " | 10 <sup>7</sup> / <sub>8</sub> "                             | 13 <sup>7</sup> / <sub>8</sub> " | 9 <sup>1</sup> / <sub>4</sub> "                 | 12 <sup>1</sup> / <sub>4</sub> " | 8 <sup>1</sup> / <sub>8</sub> "  | 11 <sup>1</sup> / <sub>8</sub> " | 9 <sup>5</sup> / <sub>8</sub> "  | 12 <sup>5</sup> / <sub>8</sub> " |
| WPG1530                        | 9 <sup>5</sup> / <sub>8</sub> "   | 24 <sup>5</sup> / <sub>8</sub> " | 9 <sup>1</sup> / <sub>4</sub> "   | 24 <sup>1</sup> / <sub>4</sub> " | 10 <sup>7</sup> / <sub>8</sub> "                             | 25 <sup>5</sup> / <sub>8</sub> " | 9 <sup>1</sup> / <sub>4</sub> "                 | 24 <sup>1</sup> / <sub>4</sub> " | 8 <sup>1</sup> / <sub>8</sub> "  | 23 <sup>1</sup> / <sub>8</sub> " | 9 <sup>5</sup> / <sub>8</sub> "  | 24 <sup>5</sup> / <sub>8</sub> " |
| WPG1536/WPG153615              | 9 <sup>5</sup> / <sub>8</sub> "   | 30 <sup>5</sup> / <sub>8</sub> " | 9 <sup>1</sup> / <sub>4</sub> "   | 30 <sup>1</sup> / <sub>4</sub> " | 10 <sup>7</sup> / <sub>8</sub> "                             | 31 <sup>5</sup> / <sub>8</sub> " | 9 <sup>1</sup> / <sub>4</sub> "                 | 30 <sup>1</sup> / <sub>4</sub> " | 8 <sup>1</sup> / <sub>8</sub> "  | 29 <sup>1</sup> / <sub>8</sub> " | 9 <sup>5</sup> / <sub>8</sub> "  | 30 <sup>5</sup> / <sub>8</sub> " |
| WPG1542/WPG154215              | 9 <sup>5</sup> / <sub>8</sub> "   | 36 <sup>5</sup> / <sub>8</sub> " | 9 <sup>1</sup> / <sub>4</sub> "   | 36 <sup>1</sup> / <sub>4</sub> " | 10 <sup>7</sup> / <sub>8</sub> "                             | 37 <sup>5</sup> / <sub>8</sub> " | 9 <sup>1</sup> / <sub>4</sub> "                 | 36 <sup>1</sup> / <sub>4</sub> " | 8 <sup>1</sup> / <sub>8</sub> "  | 35 <sup>1</sup> / <sub>8</sub> " | 9 <sup>5</sup> / <sub>8</sub> "  | 36 <sup>5</sup> / <sub>8</sub> " |
| WPG1814                        | 12 <sup>5</sup> / <sub>8</sub> "  | 8 <sup>5</sup> / <sub>8</sub> "  | 12 <sup>1</sup> / <sub>4</sub> "  | 8 <sup>1</sup> / <sub>4</sub> "  | 13 <sup>7</sup> / <sub>8</sub> "                             | 9 <sup>7</sup> / <sub>8</sub> "  | 12 <sup>1</sup> / <sub>4</sub> "                | 8 <sup>1</sup> / <sub>4</sub> "  | 11 <sup>1</sup> / <sub>8</sub> " | 7 <sup>1</sup> / <sub>8</sub> "  | 12 <sup>5</sup> / <sub>8</sub> " | 8 <sup>5</sup> / <sub>8</sub> "  |
| WPG1818                        | 12 <sup>5</sup> / <sub>8</sub> "  | 12 <sup>5</sup> / <sub>8</sub> " | 12 <sup>1</sup> / <sub>4</sub> "  | 12 <sup>1</sup> / <sub>4</sub> " | 13 <sup>7</sup> / <sub>8</sub> "                             | 13 <sup>7</sup> / <sub>8</sub> " | 12 <sup>1</sup> / <sub>4</sub> "                | 12 <sup>1</sup> / <sub>4</sub> " | 11 <sup>1</sup> / <sub>8</sub> " | 11 <sup>1</sup> / <sub>8</sub> " | 12 <sup>5</sup> / <sub>8</sub> " | 12 <sup>5</sup> / <sub>8</sub> " |
| WPG1830                        | 12 <sup>5</sup> / <sub>8</sub> "  | 24 <sup>5</sup> / <sub>8</sub> " | 12 <sup>1</sup> / <sub>4</sub> "  | 24 <sup>1</sup> / <sub>4</sub> " | 13 <sup>7</sup> / <sub>8</sub> "                             | 25 <sup>5</sup> / <sub>8</sub> " | 12 <sup>1</sup> / <sub>4</sub> "                | 24 <sup>1</sup> / <sub>4</sub> " | 11 <sup>1</sup> / <sub>8</sub> " | 23 <sup>1</sup> / <sub>8</sub> " | 12 <sup>5</sup> / <sub>8</sub> " | 24 <sup>5</sup> / <sub>8</sub> " |
| WPG1836/WPG183615              | 12 <sup>5</sup> / <sub>8</sub> "  | 30 <sup>5</sup> / <sub>8</sub> " | 12 <sup>1</sup> / <sub>4</sub> "  | 30 <sup>1</sup> / <sub>4</sub> " | 13 <sup>7</sup> / <sub>8</sub> "                             | 31 <sup>5</sup> / <sub>8</sub> " | 12 <sup>1</sup> / <sub>4</sub> "                | 30 <sup>1</sup> / <sub>4</sub> " | 11 <sup>1</sup> / <sub>8</sub> " | 29 <sup>1</sup> / <sub>8</sub> " | 12 <sup>5</sup> / <sub>8</sub> " | 30 <sup>5</sup> / <sub>8</sub> " |
| WPG1842/WPG184215              | 12 <sup>5</sup> / <sub>8</sub> "  | 36 <sup>5</sup> / <sub>8</sub> " | 12 <sup>1</sup> / <sub>4</sub> "  | 36 <sup>1</sup> / <sub>4</sub> " | 13 <sup>7</sup> / <sub>8</sub> "                             | 37 <sup>5</sup> / <sub>8</sub> " | 12 <sup>1</sup> / <sub>4</sub> "                | 36 <sup>1</sup> / <sub>4</sub> " | 11 <sup>1</sup> / <sub>8</sub> " | 35 <sup>1</sup> / <sub>8</sub> " | 12 <sup>5</sup> / <sub>8</sub> " | 36 <sup>5</sup> / <sub>8</sub> " |
| WPG2114                        | 15 <sup>5</sup> / <sub>8</sub> "  | 8 <sup>5</sup> / <sub>8</sub> "  | 15 <sup>1</sup> / <sub>4</sub> "  | 8 <sup>1</sup> / <sub>4</sub> "  | 16 <sup>7</sup> / <sub>8</sub> "                             | 9 <sup>7</sup> / <sub>8</sub> "  | 15 <sup>1</sup> / <sub>4</sub> "                | 8 <sup>1</sup> / <sub>4</sub> "  | 14 <sup>1</sup> / <sub>8</sub> " | 7 <sup>1</sup> / <sub>8</sub> "  | 15 <sup>5</sup> / <sub>8</sub> " | 8 <sup>5</sup> / <sub>8</sub> "  |
| WPG2118                        | 15 <sup>5</sup> / <sub>8</sub> "  | 12 <sup>5</sup> / <sub>8</sub> " | 15 <sup>1</sup> / <sub>4</sub> "  | 12 <sup>1</sup> / <sub>4</sub> " | 16 <sup>7</sup> / <sub>8</sub> "                             | 13 <sup>7</sup> / <sub>8</sub> " | 15 <sup>1</sup> / <sub>4</sub> "                | 12 <sup>1</sup> / <sub>4</sub> " | 14 <sup>1</sup> / <sub>8</sub> " | 11 <sup>1</sup> / <sub>8</sub> " | 15 <sup>5</sup> / <sub>8</sub> " | 12 <sup>5</sup> / <sub>8</sub> " |
| WPG2130/WPG213015              | 15 <sup>5</sup> / <sub>8</sub> "  | 24 <sup>5</sup> / <sub>8</sub> " | 15 <sup>1</sup> / <sub>4</sub> "  | 24 <sup>1</sup> / <sub>4</sub> " | 16 <sup>7</sup> / <sub>8</sub> "                             | 25 <sup>5</sup> / <sub>8</sub> " | 15 <sup>1</sup> / <sub>4</sub> "                | 24 <sup>1</sup> / <sub>4</sub> " | 14 <sup>1</sup> / <sub>8</sub> " | 23 <sup>1</sup> / <sub>8</sub> " | 15 <sup>5</sup> / <sub>8</sub> " | 24 <sup>5</sup> / <sub>8</sub> " |
| WPG2136/WPG213615              | 15 <sup>5</sup> / <sub>8</sub> "  | 30 <sup>5</sup> / <sub>8</sub> " | 15 <sup>1</sup> / <sub>4</sub> "  | 30 <sup>1</sup> / <sub>4</sub> " | 16 <sup>7</sup> / <sub>8</sub> "                             | 31 <sup>5</sup> / <sub>8</sub> " | 15 <sup>1</sup> / <sub>4</sub> "                | 30 <sup>1</sup> / <sub>4</sub> " | 14 <sup>1</sup> / <sub>8</sub> " | 29 <sup>1</sup> / <sub>8</sub> " | 15 <sup>5</sup> / <sub>8</sub> " | 30 <sup>5</sup> / <sub>8</sub> " |
| WPG2142/WPG214215              | 15 <sup>5</sup> / <sub>8</sub> "  | 36 <sup>5</sup> / <sub>8</sub> " | 15 <sup>1</sup> / <sub>4</sub> "  | 36 <sup>1</sup> / <sub>4</sub> " | 16 <sup>7</sup> / <sub>8</sub> "                             | 37 <sup>5</sup> / <sub>8</sub> " | 15 <sup>1</sup> / <sub>4</sub> "                | 36 <sup>1</sup> / <sub>4</sub> " | 14 <sup>1</sup> / <sub>8</sub> " | 35 <sup>1</sup> / <sub>8</sub> " | 15 <sup>5</sup> / <sub>8</sub> " | 36 <sup>5</sup> / <sub>8</sub> " |
| WPG2414                        | 18 <sup>5</sup> / <sub>8</sub> "  | 8 <sup>5</sup> / <sub>8</sub> "  | 18 <sup>1</sup> / <sub>4</sub> "  | 8 <sup>1</sup> / <sub>4</sub> "  | 19 <sup>7</sup> / <sub>8</sub> "                             | 9 <sup>7</sup> / <sub>8</sub> "  | 18 <sup>1</sup> / <sub>4</sub> "                | 8 <sup>1</sup> / <sub>4</sub> "  | 17 <sup>1</sup> / <sub>8</sub> " | 7 <sup>1</sup> / <sub>8</sub> "  | 18 <sup>5</sup> / <sub>8</sub> " | 8 <sup>5</sup> / <sub>8</sub> "  |
| WPG2418                        | 18 <sup>5</sup> / <sub>8</sub> "  | 12 <sup>5</sup> / <sub>8</sub> " | 18 <sup>1</sup> / <sub>4</sub> "  | 12 <sup>1</sup> / <sub>4</sub> " | 19 <sup>7</sup> / <sub>8</sub> "                             | 13 <sup>7</sup> / <sub>8</sub> " | 18 <sup>1</sup> / <sub>4</sub> "                | 12 <sup>1</sup> / <sub>4</sub> " | 17 <sup>1</sup> / <sub>8</sub> " | 11 <sup>1</sup> / <sub>8</sub> " | 18 <sup>5</sup> / <sub>8</sub> " | 12 <sup>5</sup> / <sub>8</sub> " |
| WPG2424                        | 18 <sup>5</sup> / <sub>8</sub> "  | 18 <sup>5</sup> / <sub>8</sub> " | 18 <sup>1</sup> / <sub>4</sub> "  | 18 <sup>1</sup> / <sub>4</sub> " | 19 <sup>7</sup> / <sub>8</sub> "                             | 19 <sup>7</sup> / <sub>8</sub> " | 18 <sup>1</sup> / <sub>4</sub> "                | 18 <sup>1</sup> / <sub>4</sub> " | 17 <sup>1</sup> / <sub>8</sub> " | 17 <sup>1</sup> / <sub>8</sub> " | 18 <sup>5</sup> / <sub>8</sub> " | 18 <sup>5</sup> / <sub>8</sub> " |
| WPG2430/WPG243015              | 18 <sup>5</sup> / <sub>8</sub> "  | 24 <sup>5</sup> / <sub>8</sub> " | 18 <sup>1</sup> / <sub>4</sub> "  | 24 <sup>1</sup> / <sub>4</sub> " | 19 <sup>7</sup> / <sub>8</sub> "                             | 25 <sup>5</sup> / <sub>8</sub> " | 18 <sup>1</sup> / <sub>4</sub> "                | 24 <sup>1</sup> / <sub>4</sub> " | 17 <sup>1</sup> / <sub>8</sub> " | 23 <sup>1</sup> / <sub>8</sub> " | 18 <sup>5</sup> / <sub>8</sub> " | 24 <sup>5</sup> / <sub>8</sub> " |
| WPG2436/WPG243615              | 18 <sup>5</sup> / <sub>8</sub> "  | 30 <sup>5</sup> / <sub>8</sub> " | 18 <sup>1</sup> / <sub>4</sub> "  | 30 <sup>1</sup> / <sub>4</sub> " | 19 <sup>7</sup> / <sub>8</sub> "                             | 31 <sup>5</sup> / <sub>8</sub> " | 18 <sup>1</sup> / <sub>4</sub> "                | 30 <sup>1</sup> / <sub>4</sub> " | 17 <sup>1</sup> / <sub>8</sub> " | 29 <sup>1</sup> / <sub>8</sub> " | 18 <sup>5</sup> / <sub>8</sub> " | 30 <sup>5</sup> / <sub>8</sub> " |
| WPG2442/WPG244215              | 18 <sup>5</sup> / <sub>8</sub> "  | 36 <sup>5</sup> / <sub>8</sub> " | 18 <sup>1</sup> / <sub>4</sub> "  | 36 <sup>1</sup> / <sub>4</sub> " | 19 <sup>7</sup> / <sub>8</sub> "                             | 37 <sup>5</sup> / <sub>8</sub> " | 18 <sup>1</sup> / <sub>4</sub> "                | 36 <sup>1</sup> / <sub>4</sub> " | 17 <sup>1</sup> / <sub>8</sub> " | 35 <sup>1</sup> / <sub>8</sub> " | 18 <sup>5</sup> / <sub>8</sub> " | 36 <sup>5</sup> / <sub>8</sub> " |
| WPG2718B                       | 8 <sup>5</sup> / <sub>16</sub> "  | 12 <sup>5</sup> / <sub>8</sub> " | 7 <sup>15</sup> / <sub>16</sub> " | 12 <sup>1</sup> / <sub>4</sub> " | 9 <sup>9</sup> / <sub>16</sub> "                             | 13 <sup>7</sup> / <sub>8</sub> " | 8 <sup>3</sup> / <sub>4</sub> "                 | 12 <sup>1</sup> / <sub>4</sub> " | 7 <sup>5</sup> / <sub>8</sub> "  | 11 <sup>1</sup> / <sub>8</sub> " | 9 <sup>1</sup> / <sub>8</sub> "  | 12 <sup>5</sup> / <sub>8</sub> " |
| WPG2724B                       | 8 <sup>5</sup> / <sub>16</sub> "  | 18 <sup>5</sup> / <sub>8</sub> " | 7 <sup>15</sup> / <sub>16</sub> " | 18 <sup>1</sup> / <sub>4</sub> " | 9 <sup>9</sup> / <sub>16</sub> "                             | 19 <sup>7</sup> / <sub>8</sub> " | 8 <sup>3</sup> / <sub>4</sub> "                 | 18 <sup>1</sup> / <sub>4</sub> " | 7 <sup>5</sup> / <sub>8</sub> "  | 17 <sup>1</sup> / <sub>8</sub> " | 9 <sup>1</sup> / <sub>8</sub> "  | 18 <sup>5</sup> / <sub>8</sub> " |
| WPG2730B/WPG273015B            | 8 <sup>5</sup> / <sub>16</sub> "  | 24 <sup>5</sup> / <sub>8</sub> " | 7 <sup>15</sup> / <sub>16</sub> " | 24 <sup>1</sup> / <sub>4</sub> " | 9 <sup>9</sup> / <sub>16</sub> "                             | 25 <sup>5</sup> / <sub>8</sub> " | 8 <sup>3</sup> / <sub>4</sub> "                 | 24 <sup>1</sup> / <sub>4</sub> " | 7 <sup>5</sup> / <sub>8</sub> "  | 23 <sup>1</sup> / <sub>8</sub> " | 9 <sup>1</sup> / <sub>8</sub> "  | 24 <sup>5</sup> / <sub>8</sub> " |
| WPG2736B/WPG273615B            | 8 <sup>5</sup> / <sub>16</sub> "  | 30 <sup>5</sup> / <sub>8</sub> " | 7 <sup>15</sup> / <sub>16</sub> " | 30 <sup>1</sup> / <sub>4</sub> " | 9 <sup>9</sup> / <sub>16</sub> "                             | 31 <sup>5</sup> / <sub>8</sub> " | 8 <sup>3</sup> / <sub>4</sub> "                 | 30 <sup>1</sup> / <sub>4</sub> " | 7 <sup>5</sup> / <sub>8</sub> "  | 29 <sup>1</sup> / <sub>8</sub> " | 9 <sup>1</sup> / <sub>8</sub> "  | 30 <sup>5</sup> / <sub>8</sub> " |
| WPG2742B/WPG274215B            | 8 <sup>5</sup> / <sub>16</sub> "  | 36 <sup>5</sup> / <sub>8</sub> " | 7 <sup>15</sup> / <sub>16</sub> " | 36 <sup>1</sup> / <sub>4</sub> " | 9 <sup>9</sup> / <sub>16</sub> "                             | 37 <sup>5</sup> / <sub>8</sub> " | 8 <sup>3</sup> / <sub>4</sub> "                 | 36 <sup>1</sup> / <sub>4</sub> " | 7 <sup>5</sup> / <sub>8</sub> "  | 35 <sup>1</sup> / <sub>8</sub> " | 9 <sup>1</sup> / <sub>8</sub> "  | 36 <sup>5</sup> / <sub>8</sub> " |
| WPG3012B                       | 9 <sup>13</sup> / <sub>16</sub> " | 6 <sup>5</sup> / <sub>8</sub> "  | 9 <sup>7</sup> / <sub>16</sub> "  | 6 <sup>1</sup> / <sub>4</sub> "  | 11 <sup>1</sup> / <sub>16</sub> "                            | 7 <sup>7</sup> / <sub>8</sub> "  | 10 <sup>1</sup> / <sub>4</sub> "                | 6 <sup>1</sup> / <sub>4</sub> "  | 9 <sup>1</sup> / <sub>8</sub> "  | 5 <sup>1</sup> / <sub>8</sub> "  | 10 <sup>5</sup> / <sub>8</sub> " | 6 <sup>5</sup> / <sub>8</sub> "  |
| WPG3014B                       | 9 <sup>13</sup> / <sub>16</sub> " | 8 <sup>5</sup> / <sub>8</sub> "  | 9 <sup>7</sup> / <sub>16</sub> "  | 8 <sup>1</sup> / <sub>4</sub> "  | 11 <sup>1</sup> / <sub>16</sub> "                            | 9 <sup>7</sup> / <sub>8</sub> "  | 10 <sup>1</sup> / <sub>4</sub> "                | 8 <sup>1</sup> / <sub>4</sub> "  | 9 <sup>1</sup> / <sub>8</sub> "  | 7 <sup>1</sup> / <sub>8</sub> "  | 10 <sup>5</sup> / <sub>8</sub> " | 8 <sup>5</sup> / <sub>8</sub> "  |
| WPG3018B                       | 9 <sup>13</sup> / <sub>16</sub> " | 12 <sup>5</sup> / <sub>8</sub> " | 9 <sup>7</sup> / <sub>16</sub> "  | 12 <sup>1</sup> / <sub>4</sub> " | 11 <sup>1</sup> / <sub>16</sub> "                            | 13 <sup>7</sup> / <sub>8</sub> " | 10 <sup>1</sup> / <sub>4</sub> "                | 12 <sup>1</sup> / <sub>4</sub> " | 9 <sup>1</sup> / <sub>8</sub> "  | 11 <sup>1</sup> / <sub>8</sub> " | 10 <sup>5</sup> / <sub>8</sub> " | 12 <sup>5</sup> / <sub>8</sub> " |
| WPG3021B/WPG302115B            | 9 <sup>13</sup> / <sub>16</sub> " | 15 <sup>5</sup> / <sub>8</sub> " | 9 <sup>7</sup> / <sub>16</sub> "  | 15 <sup>1</sup> / <sub>4</sub> " | 11 <sup>1</sup> / <sub>16</sub> "                            | 16 <sup>7</sup> / <sub>8</sub> " | 10 <sup>1</sup> / <sub>4</sub> "                | 15 <sup>1</sup> / <sub>4</sub> " | 9 <sup>1</sup> / <sub>8</sub> "  | 14 <sup>1</sup> / <sub>8</sub> " | 10 <sup>5</sup> / <sub>8</sub> " | 15 <sup>5</sup> / <sub>8</sub> " |
| WPG3024B/WPG302415B            | 9 <sup>13</sup> / <sub>16</sub> " | 18 <sup>5</sup> / <sub>8</sub> " | 9 <sup>7</sup> / <sub>16</sub> "  | 18 <sup>1</sup> / <sub>4</sub> " | 11 <sup>1</sup> / <sub>16</sub> "                            | 19 <sup>7</sup> / <sub>8</sub> " | 10 <sup>1</sup> / <sub>4</sub> "                | 18 <sup>1</sup> / <sub>4</sub> " | 9 <sup>1</sup> / <sub>8</sub> "  | 17 <sup>1</sup> / <sub>8</sub> " | 10 <sup></sup>                   |                                  |



## Glass Size Chart for Wall Prepped for Glass Cabinets

|                                | Briarcliff<br>Durham<br>Wentworth  |                                  | Korbett                           |                                  | Brellin<br>Dayton<br>Decatur<br>Elkins<br>Gather<br>Winstead |                                  | Benton<br>Ellis<br>Lillian<br>Tilden<br>Trenton |                                  | Dana<br>Landen                   |                                  | Glyn<br>Sinclair                 |                                  |
|--------------------------------|------------------------------------|----------------------------------|-----------------------------------|----------------------------------|--|----------------------------------|---|----------------------------------|----------------------------------|----------------------------------|----------------------------------|----------------------------------|
|                                | Butt Doors                         |                                  | Butt Doors                        |                                  | Butt Doors   |                                  | Butt Doors                                      |                                  | Butt Doors                       |                                  | Butt Doors                       |                                  |
|                                | Width                              | Height                           | Width                             | Height                           | Width  | Height                           | Width   | Height                           | Width                            | Height                           | Width                            | Height                           |
| <b>RECOMMENDED GLASS SIZES</b> |                                    |                                  |                                   |                                  |  |                                  |   |                                  |                                  |                                  |                                  |                                  |
| <b>WPG3612B</b>                | 12 <sup>13</sup> / <sub>16</sub> " | 6 <sup>5</sup> / <sub>8</sub> "  | 12 <sup>7</sup> / <sub>16</sub> " | 6 <sup>1</sup> / <sub>4</sub> "  | 14 <sup>1</sup> / <sub>16</sub> "                            | 7 <sup>7</sup> / <sub>8</sub> "  | 13 <sup>3</sup> / <sub>4</sub> "                | 6 <sup>1</sup> / <sub>4</sub> "  | 12 <sup>1</sup> / <sub>8</sub> " | 5 <sup>1</sup> / <sub>8</sub> "  | 13 <sup>5</sup> / <sub>8</sub> " | 6 <sup>5</sup> / <sub>8</sub> "  |
| <b>WPG3614B</b>                | 12 <sup>13</sup> / <sub>16</sub> " | 8 <sup>5</sup> / <sub>8</sub> "  | 12 <sup>7</sup> / <sub>16</sub> " | 8 <sup>1</sup> / <sub>4</sub> "  | 14 <sup>1</sup> / <sub>16</sub> "                            | 9 <sup>7</sup> / <sub>8</sub> "  | 13 <sup>3</sup> / <sub>4</sub> "                | 8 <sup>1</sup> / <sub>4</sub> "  | 12 <sup>1</sup> / <sub>8</sub> " | 7 <sup>7</sup> / <sub>8</sub> "  | 13 <sup>5</sup> / <sub>8</sub> " | 8 <sup>5</sup> / <sub>8</sub> "  |
| <b>WPG3618B</b>                | 12 <sup>13</sup> / <sub>16</sub> " | 12 <sup>5</sup> / <sub>8</sub> " | 12 <sup>7</sup> / <sub>16</sub> " | 12 <sup>1</sup> / <sub>4</sub> " | 14 <sup>1</sup> / <sub>16</sub> "                            | 13 <sup>3</sup> / <sub>8</sub> " | 13 <sup>3</sup> / <sub>4</sub> "                | 12 <sup>1</sup> / <sub>4</sub> " | 12 <sup>1</sup> / <sub>8</sub> " | 11 <sup>1</sup> / <sub>8</sub> " | 13 <sup>3</sup> / <sub>8</sub> " | 12 <sup>5</sup> / <sub>8</sub> " |
| <b>WPG3621B/WPG362115B</b>     | 12 <sup>13</sup> / <sub>16</sub> " | 15 <sup>5</sup> / <sub>8</sub> " | 12 <sup>7</sup> / <sub>16</sub> " | 15 <sup>1</sup> / <sub>4</sub> " | 14 <sup>1</sup> / <sub>16</sub> "                            | 16 <sup>7</sup> / <sub>8</sub> " | 13 <sup>3</sup> / <sub>4</sub> "                | 15 <sup>1</sup> / <sub>4</sub> " | 12 <sup>1</sup> / <sub>8</sub> " | 14 <sup>1</sup> / <sub>8</sub> " | 13 <sup>3</sup> / <sub>8</sub> " | 15 <sup>5</sup> / <sub>8</sub> " |
| <b>WPG3624B/WPG362415B</b>     | 12 <sup>13</sup> / <sub>16</sub> " | 18 <sup>5</sup> / <sub>8</sub> " | 12 <sup>7</sup> / <sub>16</sub> " | 18 <sup>1</sup> / <sub>4</sub> " | 14 <sup>1</sup> / <sub>16</sub> "                            | 19 <sup>7</sup> / <sub>8</sub> " | 13 <sup>3</sup> / <sub>4</sub> "                | 18 <sup>1</sup> / <sub>4</sub> " | 12 <sup>1</sup> / <sub>8</sub> " | 17 <sup>7</sup> / <sub>8</sub> " | 13 <sup>3</sup> / <sub>8</sub> " | 18 <sup>5</sup> / <sub>8</sub> " |
| <b>WPG3630B/WPG363015B</b>     | 12 <sup>13</sup> / <sub>16</sub> " | 24 <sup>5</sup> / <sub>8</sub> " | 12 <sup>7</sup> / <sub>16</sub> " | 24 <sup>1</sup> / <sub>4</sub> " | 14 <sup>1</sup> / <sub>16</sub> "                            | 25 <sup>7</sup> / <sub>8</sub> " | 13 <sup>3</sup> / <sub>4</sub> "                | 24 <sup>1</sup> / <sub>4</sub> " | 12 <sup>1</sup> / <sub>8</sub> " | 23 <sup>1</sup> / <sub>8</sub> " | 13 <sup>3</sup> / <sub>8</sub> " | 24 <sup>5</sup> / <sub>8</sub> " |
| <b>WPG3636B/WPG363615B</b>     | 12 <sup>13</sup> / <sub>16</sub> " | 30 <sup>5</sup> / <sub>8</sub> " | 12 <sup>7</sup> / <sub>16</sub> " | 30 <sup>1</sup> / <sub>4</sub> " | 14 <sup>1</sup> / <sub>16</sub> "                            | 31 <sup>7</sup> / <sub>8</sub> " | 13 <sup>3</sup> / <sub>4</sub> "                | 30 <sup>1</sup> / <sub>4</sub> " | 12 <sup>1</sup> / <sub>8</sub> " | 29 <sup>1</sup> / <sub>8</sub> " | 13 <sup>3</sup> / <sub>8</sub> " | 30 <sup>5</sup> / <sub>8</sub> " |
| <b>WPG3642B/WPG364215B</b>     | 12 <sup>13</sup> / <sub>16</sub> " | 36 <sup>5</sup> / <sub>8</sub> " | 12 <sup>7</sup> / <sub>16</sub> " | 36 <sup>1</sup> / <sub>4</sub> " | 14 <sup>1</sup> / <sub>16</sub> "                            | 37 <sup>7</sup> / <sub>8</sub> " | 13 <sup>3</sup> / <sub>4</sub> "                | 36 <sup>1</sup> / <sub>4</sub> " | 12 <sup>1</sup> / <sub>8</sub> " | 35 <sup>1</sup> / <sub>8</sub> " | 13 <sup>3</sup> / <sub>8</sub> " | 36 <sup>5</sup> / <sub>8</sub> " |
| <b>WPG3912</b>                 | 14 <sup>1</sup> / <sub>8</sub> "   | 6 <sup>5</sup> / <sub>8</sub> "  | 13 <sup>3</sup> / <sub>4</sub> "  | 6 <sup>1</sup> / <sub>4</sub> "  | 15 <sup>3</sup> / <sub>8</sub> "                             | 7 <sup>7</sup> / <sub>8</sub> "  | 13 <sup>3</sup> / <sub>4</sub> "                | 6 <sup>1</sup> / <sub>4</sub> "  | 12 <sup>5</sup> / <sub>8</sub> " | 5 <sup>1</sup> / <sub>8</sub> "  | 14 <sup>1</sup> / <sub>8</sub> " | 6 <sup>5</sup> / <sub>8</sub> "  |
| <b>WPG3914</b>                 | 14 <sup>1</sup> / <sub>8</sub> "   | 8 <sup>5</sup> / <sub>8</sub> "  | 13 <sup>3</sup> / <sub>4</sub> "  | 8 <sup>1</sup> / <sub>4</sub> "  | 15 <sup>3</sup> / <sub>8</sub> "                             | 9 <sup>7</sup> / <sub>8</sub> "  | 13 <sup>3</sup> / <sub>4</sub> "                | 8 <sup>1</sup> / <sub>4</sub> "  | 12 <sup>5</sup> / <sub>8</sub> " | 7 <sup>7</sup> / <sub>8</sub> "  | 14 <sup>1</sup> / <sub>8</sub> " | 8 <sup>5</sup> / <sub>8</sub> "  |
| <b>WPG3918</b>                 | 14 <sup>1</sup> / <sub>8</sub> "   | 12 <sup>5</sup> / <sub>8</sub> " | 13 <sup>3</sup> / <sub>4</sub> "  | 12 <sup>1</sup> / <sub>4</sub> " | 15 <sup>3</sup> / <sub>8</sub> "                             | 13 <sup>7</sup> / <sub>8</sub> " | 13 <sup>3</sup> / <sub>4</sub> "                | 12 <sup>1</sup> / <sub>4</sub> " | 12 <sup>5</sup> / <sub>8</sub> " | 11 <sup>1</sup> / <sub>8</sub> " | 14 <sup>1</sup> / <sub>8</sub> " | 12 <sup>5</sup> / <sub>8</sub> " |
| <b>WPG3930/WPG393015</b>       | 14 <sup>1</sup> / <sub>8</sub> "   | 24 <sup>5</sup> / <sub>8</sub> " | 13 <sup>3</sup> / <sub>4</sub> "  | 24 <sup>1</sup> / <sub>4</sub> " | 15 <sup>3</sup> / <sub>8</sub> "                             | 25 <sup>7</sup> / <sub>8</sub> " | 13 <sup>3</sup> / <sub>4</sub> "                | 24 <sup>1</sup> / <sub>4</sub> " | 12 <sup>5</sup> / <sub>8</sub> " | 23 <sup>1</sup> / <sub>8</sub> " | 14 <sup>1</sup> / <sub>8</sub> " | 24 <sup>5</sup> / <sub>8</sub> " |
| <b>WPG4218</b>                 | 15 <sup>5</sup> / <sub>8</sub> "   | 12 <sup>5</sup> / <sub>8</sub> " | 15 <sup>1</sup> / <sub>4</sub> "  | 12 <sup>1</sup> / <sub>4</sub> " | 16 <sup>7</sup> / <sub>8</sub> "                             | 13 <sup>3</sup> / <sub>8</sub> " | 15 <sup>1</sup> / <sub>4</sub> "                | 12 <sup>1</sup> / <sub>4</sub> " | 14 <sup>1</sup> / <sub>8</sub> " | 11 <sup>1</sup> / <sub>8</sub> " | 15 <sup>5</sup> / <sub>8</sub> " | 12 <sup>5</sup> / <sub>8</sub> " |
| <b>WPG4230/WPG423015</b>       | 15 <sup>5</sup> / <sub>8</sub> "   | 24 <sup>5</sup> / <sub>8</sub> " | 15 <sup>1</sup> / <sub>4</sub> "  | 24 <sup>1</sup> / <sub>4</sub> " | 16 <sup>7</sup> / <sub>8</sub> "                             | 25 <sup>7</sup> / <sub>8</sub> " | 15 <sup>1</sup> / <sub>4</sub> "                | 24 <sup>1</sup> / <sub>4</sub> " | 14 <sup>1</sup> / <sub>8</sub> " | 23 <sup>1</sup> / <sub>8</sub> " | 15 <sup>5</sup> / <sub>8</sub> " | 24 <sup>5</sup> / <sub>8</sub> " |
| <b>WPG4830</b>                 | 18 <sup>5</sup> / <sub>8</sub> "   | 24 <sup>5</sup> / <sub>8</sub> " | 18 <sup>1</sup> / <sub>4</sub> "  | 24 <sup>1</sup> / <sub>4</sub> " | 19 <sup>7</sup> / <sub>8</sub> "                             | 25 <sup>7</sup> / <sub>8</sub> " | 18 <sup>1</sup> / <sub>4</sub> "                | 24 <sup>1</sup> / <sub>4</sub> " | 17 <sup>1</sup> / <sub>8</sub> " | 23 <sup>1</sup> / <sub>8</sub> " | 18 <sup>5</sup> / <sub>8</sub> " | 24 <sup>5</sup> / <sub>8</sub> " |

## 5-piece Drawer Front Dimensions - Based on a 12" Wide Base Cabinet

| 5-PIECE STYLE NAME | DRAWER FRONT WIDTH | DRAWER FRONT HEIGHT | FLAT PANEL WIDTH | FLAT PANEL HEIGHT |
|--------------------|--------------------|---------------------|------------------|-------------------|
| Brellin 5-piece    | 11½"               | 5¾"                 | 7⅛"              | 1⅝"               |
| Briarcliff II      | 11½"               | 5¾"                 | 6"               | 1⅞"               |
| Dana               | 9⅞"                | 5⅞"                 | 5⅞"              | 1⅞"               |
| Durham             | 11½"               | 5¾"                 | 7½"              | 1¾"               |
| Gaither 5-piece    | 11½"               | 5¾"                 | 7⅛"              | 1⅝"               |
| Korbett 5-piece    | 11½"               | 5¾"                 | 5½"              | 1⅝"               |
| Lillian            | 9⅞"                | 5⅞"                 | 5⅞"              | ⅞"                |
| Wentworth          | 11½"               | 5¾"                 | 7½"              | 1¾"               |
| Winstead 5-piece   | 11½"               | 5¾"                 | 7⅛"              | 1⅝"               |

## 5-piece Drawer Front Dimensions - Based on a VSB36B Wide Cabinet

| 5-PIECE STYLE NAME | DRAWER FRONT WIDTH | DRAWER FRONT HEIGHT | FLAT PANEL WIDTH | FLAT PANEL HEIGHT |
|--------------------|--------------------|---------------------|------------------|-------------------|
| Brellin 5-piece    | 9¼"                | 5¾"                 | 4⅓⅓"             | 1⅝"               |
| Briarcliff II      | 9¼"                | 5¾"                 | 3¾"              | 1⅞"               |
| Dana               | 7⅞"                | 5⅞"                 | 3⅝"              | 1⅞"               |
| Durham             | 9¼"                | 5¾"                 | 5¼"              | 1¾"               |
| Gaither 5-piece    | 9¼"                | 5¾"                 | 3¾"              | 1⅞"               |
| Korbett 5-piece    | 9¼"                | 5¾"                 | 3¼"              | 1⅝"               |
| Lillian            | 7⅞"                | 5⅞"                 | 3⅝"              | ⅞"                |
| Wentworth          | 9¼"                | 5¾"                 | 5¼"              | 1¾"               |
| Winstead 5-piece   | 9¼"                | 5¾"                 | 4⅓⅓"             | 1⅝"               |

Drawer Front sizes are representative of a VSB36 cabinet, smallest drawer front available.

## Warped Door Policy

Aristokraft cabinetry is constructed to strict specifications, including the moisture content present in wood. When the moisture content is maintained at a constant level, Aristokraft is able to minimize the amount of expansion and contraction associated with natural wood. When a great amount of expansion and contraction occur, the result can be a warped door. By strictly controlling the amount of humidity present during manufacturing, Aristokraft is helping to ensure you receive a quality product.

Because wood is a natural product, each piece of wood exhibits its own unique color and grain variations. These differences give wood its genuine beauty. The wood's natural properties also determine how each individual piece will react to changing weather conditions. Therefore, eliminating warped doors is virtually impossible.

If you feel that you have a warped door, Aristokraft requires that you perform initial testing to determine the extent of the problem.

1. Remove the door from the cabinet and remove all decorative surface knobs or pulls and hinges.
2. Place the door on a completely flat surface, as determined by using a level, and alternately press on the opposite corners to observe if the door "rocks" or pulls away from the flat surface.
3. If you observe a gap between the door and flat surface, measure the distance to determine the amount of warpage.
  - A door must be warped at least 1/4" before it can be considered for replacement. When ordering a replacement by using Aristokraft Part Replacement Order Form, be sure to fill in the reason for proper replacement code as "06".
  - If the door is warped less than 1/4", we recommend you allow a complete heating and cooling cycle (summer to winter) to allow the door to reach moisture equilibrium. Adding magnetic catches or roller catches will often correct minor problems.
4. If the door does not pull away from the flat surface, it is not warped. Most likely, there is a problem with the cabinet installation. When cabinets are not properly installed in a level or plumb position, they will become racked and will cause the door to appear warped. To check for a racked cabinet, place a level on one end rail. The bubble in the level will appear centered if the cabinet was properly installed in a level position. Now, place the level on the other end rail. Again, if the bubble appears centered the cabinet is properly installed in a level position. Any variations in the location of the bubble will indicate the cabinet was not properly installed. (A plumb bob will reveal the same information.)

Another proper installation check is to place the level in the top, and then bottom of the installed cabinet's face frame. Identify the bubble's position in both, top and bottom, locations of the face frame. The bubble's position will indicate if the cabinet was not properly installed.

## Certifications

### **ANSI A161.1**

Our products meet or exceed the ANSI A161.1 performance and construction standards for kitchen and vanity cabinets as certified by ICC-ES (International Code Council Evaluation Service). Learn more at [masterbrandcabinets.com/certifications](https://www.masterbrandcabinets.com/certifications).

### **TSCA Title VI**

TSCA Title VI is a U.S. regulation that sets formaldehyde emissions standards for composite wood products, such as hardwood plywood, medium-density fiberboard, and particleboard, as well as products containing them, such as furniture. It requires composite wood products to be tested and certified by EPA-recognized third-party certifiers using specific methods. This federal regulation applies to all states and territories in the U.S. and is identical to the California Air Resources Board (CARB) rule. Learn more at [masterbrandcabinets.com/certifications](https://www.masterbrandcabinets.com/certifications).

### **CARB Compliance - Formaldehyde Emissions**

Aristokraft is committed to offering solutions that meet or exceed air emissions rules and regulations. All composite wood products used in the construction of our cabinets, which includes end panels, bottoms, backs, shelves, toekicks and corner blocks, are compliant with emissions limits under EPA TSCA Title VI, CARB Phase 2 and HUD.

## Discontinued Product Policy

- A minimum of 60 days notice will be given to customers announcing the discontinuation of a product.
- Product will no longer be available to order after the discontinuation date. Only warranty orders will be considered. With warranty orders, Aristokraft will have the option to repair or replace a customer's defective product with the same discontinued product they originally purchased or with a current product that is similar in appearance.

## Freight Policy

- If an entire order is no charge, Aristokraft will pay for standard ground freight.
- If an order contains a chargeable item, the cost of freight will be charged to the customer's invoice.
- If a customer requests an upgrade to a parcel shipment method, the customer will be charged the entire freight charge.

## Returned Goods Policy

- All cabinets are manufactured according to the individual order and cannot be changed, cancelled, or returned once order has been scheduled.

## Transportation Claims

- Please inspect merchandise at time of signing freight bill, and have the transportation company note any damage incurred in transit.

## Disclosure

- Prices and specifications are subject to change without notice.

## Aristokraft Warranty

Aristokraft has a Five Year Limited Warranty. For terms & conditions, please visit: <https://www.aristokraft.com/warranty>





| <b>PRICE POINT</b> | <b>STYLE/SPECIES</b>   |
|--------------------|--|
| <b>1</b>           | Sinclair Hardwood  |
| <b>2</b>           | Elkins PureStyle™<br>Elkins Woodgrain PureStyle<br>Sinclair Paint  |
| <b>3</b>           | Benton Birch<br>Brellin PureStyle<br>Brellin Woodgrain PureStyle<br>Ellis PureStyle<br>Glyn Birch<br>Rena PureStyle<br>Tilden PureStyle<br>Trenton Birch |
| <b>4</b>           | Decatur PureStyle<br>Landen Maple  |
| <b>5</b>           | Benton Paint<br>Dana PureStyle™<br>Dayton Birch<br>Glyn Paint<br>Trenton Paint<br>Winstead Birch   |
| <b>6</b>           | Gaither Birch<br>Landen Paint<br>Lillian PureStyle<br>Winstead Maple   |
| <b>7</b>           | Dayton Paint<br>Korbett Maple<br>Wentworth Maple<br>Winstead Paint   |
| <b>8</b>           | Briarcliff II Maple<br>Durham PureStyle<br>Gaither Paint   |
| <b>9</b>           | Briarcliff II Paint<br>Korbett Paint<br>Wentworth Paint  |

# Aristokraft®

Sales Rep: \_\_\_\_\_

Rep Phone: \_\_\_\_\_

## Customer Service

M-F, 7:00am – 6:00pm EST

(812) 634-0130



Part of the  
MasterBrand®  
Family

Styles, product availability and construction may vary slightly from those shown in this book due to material availability and/or design evolution. Specifications are subject to change without notice. Our customer service team is available if your design requires verification of product availability and specifications.

Product photography and illustrations have been reproduced as accurately as printing technologies permit. To ensure highest satisfaction, we strongly recommend you view an actual sample for best color, wood grain and finish representation.

### **Aristokraft® has a 5 Year Limited Warranty.**

For terms and conditions, please visit [aristokraft.com/cabinet-resources/warranty](http://aristokraft.com/cabinet-resources/warranty)

For cabinet care and cleaning instructions, visit [masterbrand.com/care-and-cleaning](http://masterbrand.com/care-and-cleaning)

**Front cover image:** Dayton Birch Arid

© 2024 MasterBrand Cabinets LLC.  
All rights reserved.

[aristokraft.com](http://aristokraft.com)